

Lou Reed - Walk On The Wild Side 1

♩ = 98,000145

Drum

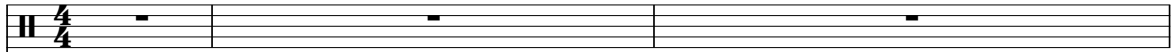

Melody

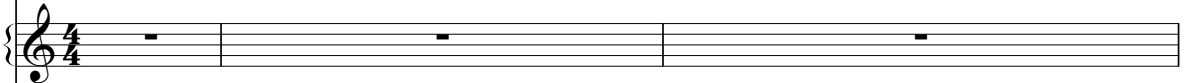

Guitar 1

Guitar 2

Bass 1

Bass 2

Pad

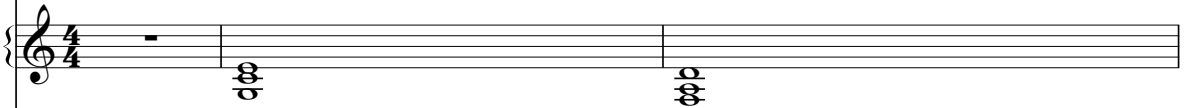

Vocals

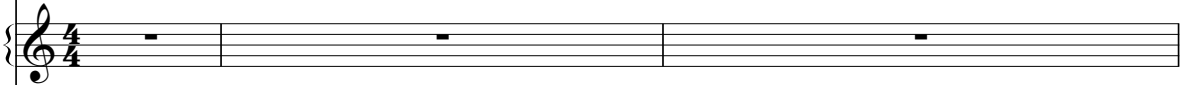

♩ = 98,000145

Strings

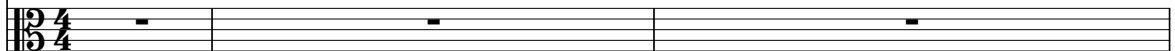

4

Guitar 1

Guitar 2

Bass 1

Bass 2

Pad

Drum

Guitar 1

Guitar 2

Bass 1

Bass 2

Pad

8

Drum

Guitar 1

Guitar 2

Bass 1

Bass 2

Pad

10

Drum

Melody

Guitar 1

Guitar 2

Bass 1

Bass 2

Pad

Drum

Melody

Guitar 1

Guitar 2

Bass 1

Pad

Drum

Melody

Guitar 1

Guitar 2

Bass 1

Pad

15

Drum

Melody

Guitar 1

Guitar 2

Bass 1

Bass 2

Pad

17

Drum

Melody

Guitar 1

Guitar 2

Bass 1

Bass 2

Pad

Drum

Melody

Guitar 1

Guitar 2

Bass 1

Bass 2

Pad

Drum

Guitar 1

Guitar 2

Bass 1

Bass 2

Pad

Drum

Guitar 1

Guitar 2

Bass 1

Bass 2

Pad

Drum

Melody

Guitar 1

Guitar 2

Bass 1

Pad

Drum

Melody

Guitar 1

Guitar 2

Bass 1

Pad

Drum

Melody

Guitar 1

Guitar 2

Bass 1

Pad

29

Drum

Melody

Guitar 1

Guitar 2

Bass 1

Bass 2

Pad

31

Drum

Melody

Guitar 1

Guitar 2

Bass 1

Bass 2

Pad

Drum

Melody

Guitar 1

Guitar 2

Bass 1

Bass 2

Pad

Drum

Melody

Guitar 1

Guitar 2

Bass 1

Bass 2

Pad

36

Drum

Melody

Guitar 1

Guitar 2

Bass 1

Bass 2

Pad

38

Drum

Guitar 1

Guitar 2

Bass 1

Bass 2

Pad

Vocals

Drum

Guitar 1

Guitar 2

Bass 1

Bass 2

Pad

Vocals

Drum

Guitar 1

Guitar 2

Bass 1

Bass 2

Pad

Vocals

42

Drum

Guitar 1

Guitar 2

Bass 1

Bass 2

Pad

Vocals

44

Drum

Guitar 1

Guitar 2

Bass 1

Bass 2

Pad

Drum

Melody

Guitar 1

Guitar 2

Bass 1

Pad

Strings

Drum

Melody

Guitar 1

Guitar 2

Bass 1

Pad

Strings

50

Drum

Melody

Guitar 2

Bass 1

Pad

Strings

52

Drum

Melody

Guitar 2

Bass 1

Bass 2

Pad

Strings

54

Melody

Guitar 2

Bass 1

Bass 2

Pad

Strings

57

Guitar 2

Bass 1

Bass 2

Pad

Strings

60

Melody

Guitar 2

Bass 1

Pad

Strings

63

Melody

Guitar 2

Bass 1

Pad

Strings

66

Melody

Bass 1

Bass 2

Pad

Strings

69

Melody

Bass 1

Bass 2

Pad

Strings

74

Melody

Bass 1

Pad

Strings

78

Melody

Bass 1

Bass 2

Pad

Strings

81

Melody

Bass 1

Bass 2

Pad

Strings

84

Melody

Bass 1

Bass 2

Pad

Strings

91

Bass 1

Bass 2

Pad

Vocals

Strings

93

Bass 1

Bass 2

Pad

Vocals

Strings

95

Bass 1

Bass 2

Pad

Vocals

Strings

Lou Reed - Walk On The Wild Side 1

Drum

♩ = 98,000145

5

7

8

9

10

11

12

13

14

15

V.S.

2

Drum

16

17

18

19

20

21

22

23

24

25

26

27

28

29

30

31

32

33

34

35

V.S.

46

47

48

49

50

51

52

53

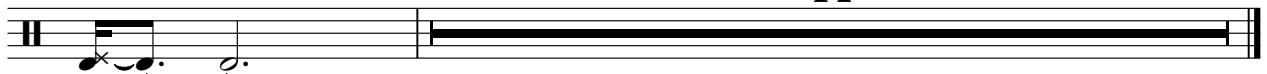

44

Lou Reed - Walk On The Wild Side 1

Melody

♩ = 98,000145

9

12

15

18

25

29

32

35

37

8

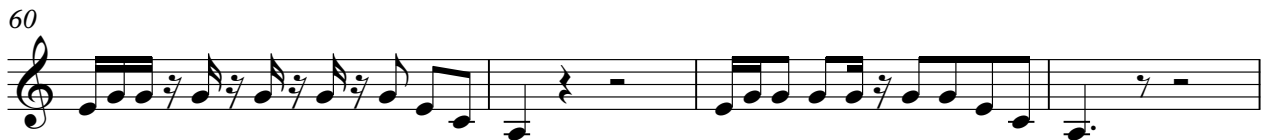

86

10

Lou Reed - Walk On The Wild Side 1

Guitar 1

♩ = 98,000145

4

6

8

10

12

14

16

18

20

V.S.

42

44

46

48

Lou Reed - Walk On The Wild Side 1

Guitar 2

♩ = 98,000145

4

7

10

13

16

19

22

25

28

V.S.

61

Guitar 2

3

63

34

Lou Reed - Walk On The Wild Side 1

Bass 1

♩ = 98,000145

9

16

23

28

33

40

47

52

56

V.S.

Bass 2

Lou Reed - Walk On The Wild Side 1

♩ = 98,000145

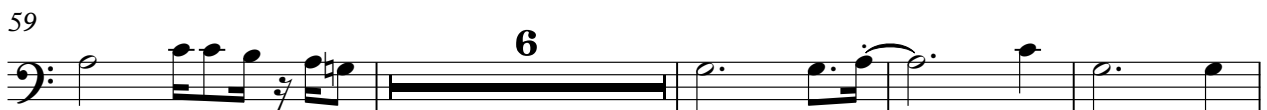
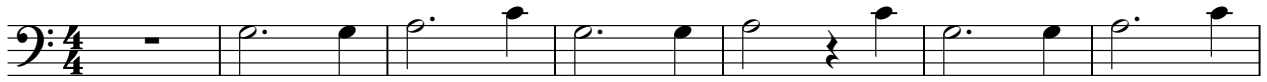

2

Bass 2

80

85

89

93

Lou Reed - Walk On The Wild Side 1

Pad

♩ = 98,000145

10

19

28

37

46

55

64

73

82

V.S.

2

Pad

91

Lou Reed - Walk On The Wild Side 1

Vocals

♩ = 98,000145

37

39

41

45

88

90

92

94

Lou Reed - Walk On The Wild Side 1

Strings

♩ = 98,000145

45

51

59

66

74

81

89

94