

Lou Reed - Walk On The Wild Side 2

♩ = 200,000000 ♩ = 103,002701

Alto Saxophone

Percussion

Kora

Acoustic Bass

Acoustic Bass

FX 5 (Brightness)

FX 5 (Brightness)

♩ = 200,000000 ♩ = 103,002701
0395WALK

Viola

6

Perc.

Kora

A. Bass

A. Bass

9

Perc. Kora A. Bass A. Bass FX 5

12

Perc. Kora A. Bass A. Bass FX 5

15

Perc. Kora A. Bass A. Bass FX 5

18

Perc.

Kora

A. Bass

A. Bass

FX 5

21

Perc.

Kora

A. Bass

A. Bass

24

Perc.

Kora

A. Bass

A. Bass

FX 5

27

Perc.

Kora

A. Bass

A. Bass

FX 5

30

Perc.

Kora

A. Bass

A. Bass

FX 5

33

Perc.

Kora

A. Bass

A. Bass

FX 5

36

Perc. Kora A. Bass A. Bass FX 5

39

Perc. Kora A. Bass A. Bass FX 5

42

Perc. Kora A. Bass A. Bass FX 5

45

Perc. Kora A. Bass A. Bass FX 5 Vla.

48

Perc. Kora A. Bass A. Bass FX 5 Vla.

51

54

57

Perc.

Kora

A. Bass

A. Bass

Vla.

60

Perc.

Kora

A. Bass

A. Bass

FX 5

Vla.

63

Perc. Kora A. Bass A. Bass FX 5 Vla.

66

Perc. Kora A. Bass A. Bass FX 5 Vla.

69

Perc.

Kora

A. Bass

A. Bass

FX 5

Vla.

72

Perc.

Kora

A. Bass

A. Bass

Vla.

75

Perc.

Kora

A. Bass

A. Bass

FX 5

Vla.

78

Perc.

Kora

A. Bass

A. Bass

FX 5

Vla.

81

Perc.

Kora

A. Bass

A. Bass

FX 5

Vla.

84

Perc.

Kora

A. Bass

A. Bass

FX 5

Vla.

87

Perc.

Kora

A. Bass

A. Bass

FX 5

FX 5

Vla.

90

Perc.

Kora

A. Bass

A. Bass

FX 5

Vla.

92

Perc.

Kora

A. Bass

A. Bass

FX 5

Vla.

94

Perc.

Kora

A. Bass

A. Bass

FX 5

Vla.

96

Alto Sax.
Perc.
Kora
A. Bass
A. Bass
FX 5
Vla.

98

Alto Sax.
Perc.
Kora
A. Bass
A. Bass
FX 5
Vla.

100

Alto Sax.
Perc.
Kora
A. Bass
A. Bass
Vla.

102

Alto Sax.
Perc.
Kora
A. Bass
A. Bass
Vla.

104

Alto Sax.
Perc.
Kora
A. Bass
A. Bass
Vla.

106

Alto Sax.
Perc.
Kora
A. Bass
A. Bass
Vla.

109

Alto Sax.
Perc.
Kora
A. Bass
A. Bass
Vla.

111

$\text{♩} = 98,002708 \quad \text{♩} = 85,000282$

Alto Sax.
Perc.
Kora
A. Bass
A. Bass
Vla.

$\text{♩} = 98,002708 \quad \text{♩} = 85,000282$

Lou Reed - Walk On The Wild Side 2

Alto Saxophone

♩ = 200,000000 ♩ = 103,002701

6 90

99

102

105

108

110

112 ♩ = 98,002708 ♩ = 85,000282 2

Lou Reed - Walk On The Wild Side 2

Percussion

♩ = 200,000000 ♪ = 103,002701

6

9

11

13

15

17

19

21

23

V.S.

45

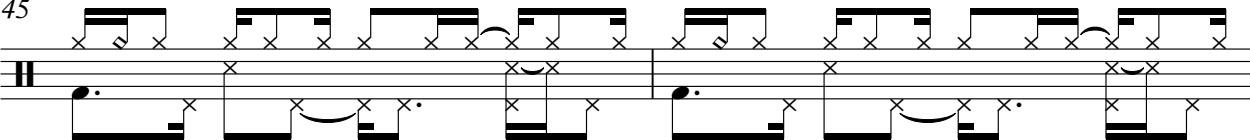

47

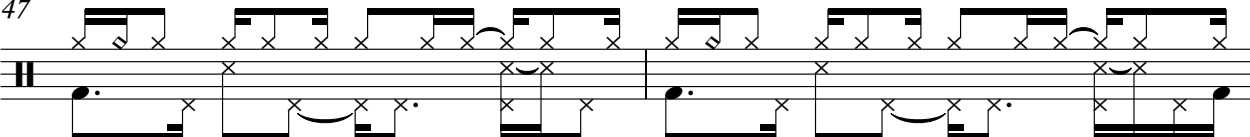

49

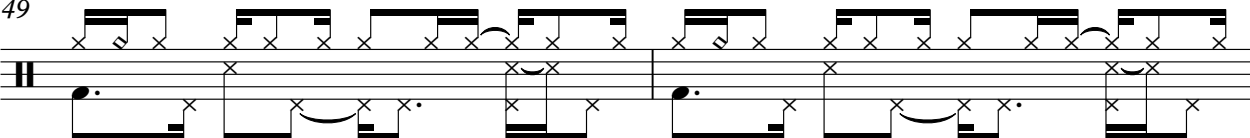

51

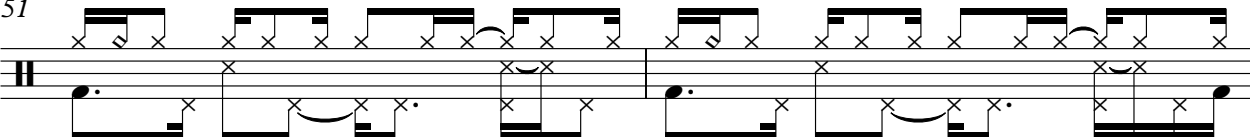

53

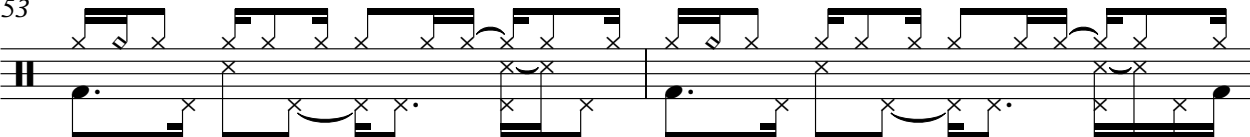

55

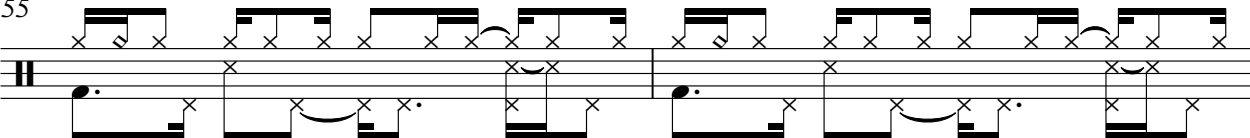

57

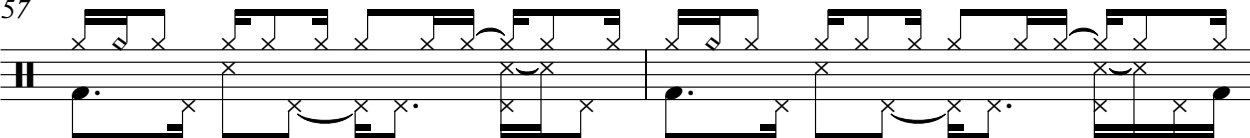

59

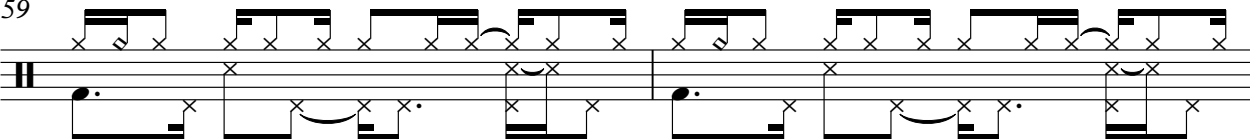

61

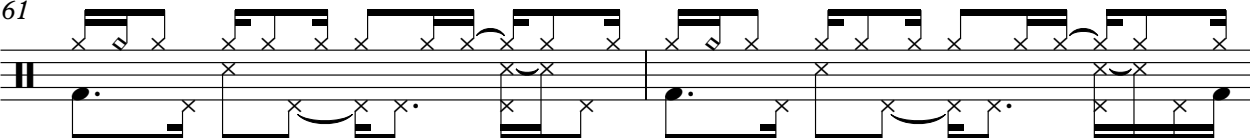

63

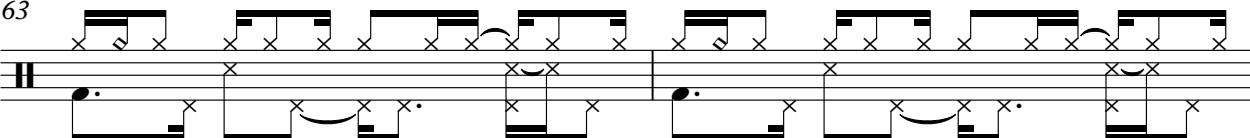

V.S.

65

67

69

71

73

75

77

79

81

83

85

85

87

87

89

89

91

91

93

93

95

95

97

97

99

99

101

101

103

103

V.S.

6

Percussion

105

107

109

111

$\text{♩} = 98,002708$ $\text{♩} = 85,000282$

114

2

Lou Reed - Walk On The Wild Side 2

Kora

♩ = 200,000000 ♩ = 103,002701

4

6

9

12

15

18

21

24

27

V.S.

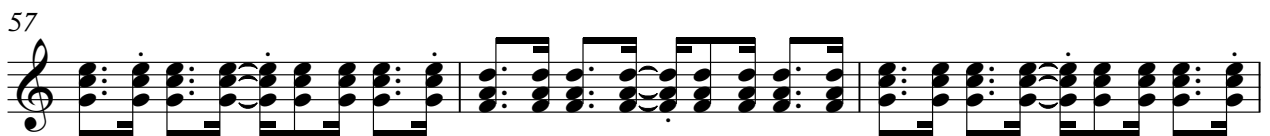
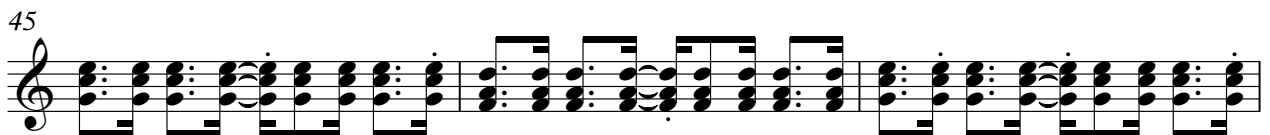
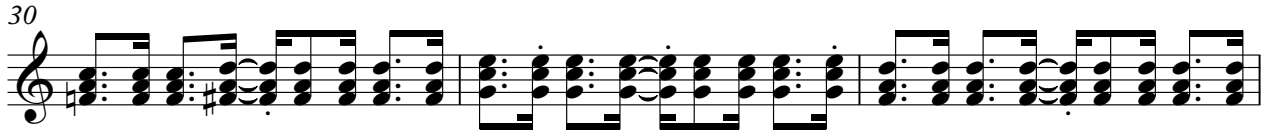

90

93

96

99

102

105

108

111

$\text{♩} = 98,002708$ $\text{♩} = 85,000282$

114

2

Acoustic Bass

72

79

86

93

100

107

98 85 070882

114

Lou Reed - Walk On The Wild Side 2

Acoustic Bass

♩ = 200,000000 ♩ = 103,002701

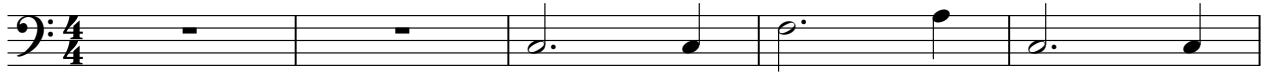

6

13

20

27

33

40

47

53

59

3

V.S.

♩ = 200,000000 ♩ = 103,002701

6 **32**

41 **45**

89

92

95

98 **13** ♩ = 98,002708282 **2**

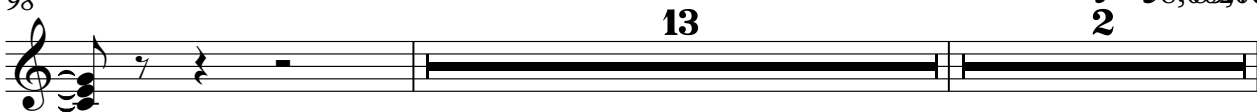

114 **2**

Lou Reed - Walk On The Wild Side 2

FX 5 (Brightness)

♩ = 200,000000 ♩ = 103,002701
0395WALK

47

51

54

61

65

68

75

79

83

86

FX 5 (Brightness)

89

Lou Reed - Walk On The Wild Side 2

Viola

♩ = 200,000000 ♩ = 103,002701

6

40

52

60

67

75

82

91

100

107

♩ = 98,85,2700282

2

Viola

114

2

