

Lowland Trio - Ole Ole Ole Ole We Are The Champions 1

♩ = 126,000130

TRUMPET

DRUMS

MUTED GTR

STEEL GTR

NYLON GTR

FINGERDBAS

MELODY

SYN STR 1

♩ = 126,000130

SYNTH LEAD

6

DRUMS

MUTED GTR

NYLON GTR

FINGERDBAS

MELODY

SYN STR 1

9

DRUMS

MUTED GTR

STEEL GTR

NYLON GTR

FINGERDBAS

MELODY

SYN STR 1

11

DRUMS

MUTED GTR

STEEL GTR

NYLON GTR

FINGERDBAS

MELODY

SYN STR 1

13

DRUMS

MUTED GTR

STEEL GTR

NYLON GTR

FINGERDBAS

MELODY

SYN STR 1

15

TRUMPET

DRUMS

MUTED GTR

NYLON GTR

FINGERDBAS

MELODY

SYN STR 1

17

TRUMPET

DRUMS

MUTED GTR

NYLON GTR

FINGERDBAS

SYN STR 1

19

TRUMPET

DRUMS

MUTED GTR

NYLON GTR

FINGERDBAS

MELODY

SYN STR 1

21

DRUMS

MUTED GTR

NYLON GTR

FINGERDBAS

MELODY

SYN STR 1

23

DRUMS

MUTED GTR

NYLON GTR

FINGERDBAS

MELODY

SYN STR 1

25

DRUMS

MUTED GTR

NYLON GTR

FINGERDBAS

MELODY

SYN STR 1

27

DRUMS

MUTED GTR

NYLON GTR

FINGERDBAS

MELODY

SYN STR 1

SYNTH LEAD

29

DRUMS

MUTED GTR

NYLON GTR

FINGERDBAS

MELODY

SYN STR 1

SYNTH LEAD

31

DRUMS

MUTED GTR

NYLON GTR

FINGERDBAS

MELODY

SYN STR 1

SYNTH LEAD

33

DRUMS

MUTED GTR

NYLON GTR

FINGERDBAS

MELODY

SYN STR 1

SYNTH LEAD

35

DRUMS

MUTED GTR

NYLON GTR

FINGERDBAS

MELODY

SYN STR 1

38

DRUMS

MUTED GTR

NYLON GTR

FINGERDBAS

MELODY

SYN STR 1

SYNTH LEAD

41

TRUMPET
DRUMS
MUTED GTR
NYLON GTR
FINGERDBAS
MELODY
SYN STR 1
SYNTH LEAD

43

DRUMS
MUTED GTR
STEEL GTR
NYLON GTR
FINGERDBAS
MELODY
SYN STR 1
SYNTH LEAD

45

TRUMPET

DRUMS

MUTED GTR

NYLON GTR

FINGERDBAS

MELODY

SYN STR 1

SYNTH LEAD

47

DRUMS

MUTED GTR

STEEL GTR

NYLON GTR

FINGERDBAS

MELODY

SYN STR 1

SYNTH LEAD

49

TRUMPET

DRUMS

MUTED GTR

NYLON GTR

FINGERDBAS

MELODY

SYN STR 1

SYNTH LEAD

51

DRUMS

MUTED GTR

STEEL GTR

NYLON GTR

FINGERDBAS

MELODY

SYN STR 1

SYNTH LEAD

53

TRUMPET
DRUMS
MUTED GTR
NYLON GTR
FINGERDBAS
MELODY
SYN STR 1
SYNTH LEAD

55

DRUMS
MUTED GTR
NYLON GTR
FINGERDBAS
MELODY
SYN STR 1
SYNTH LEAD

57

TRUMPET

DRUMS

MUTED GTR

NYLON GTR

FINGERDBAS

SYN STR 1

59

TRUMPET

DRUMS

MUTED GTR

NYLON GTR

FINGERDBAS

SYN STR 1

61

TRUMPET

DRUMS

MUTED GTR

NYLON GTR

FINGERDBAS

MELODY

SYN STR 1

63

DRUMS

MUTED GTR

NYLON GTR

FINGERDBAS

MELODY

SYN STR 1

65

DRUMS

MUTED GTR

NYLON GTR

FINGERDBAS

MELODY

SYN STR 1

67

DRUMS

MUTED GTR

NYLON GTR

FINGERDBAS

MELODY

SYN STR 1

69

DRUMS: Snare and bass drum pattern with 'x' marks above notes.

MUTED GTR: Chords with muted notes (z) in a B-flat key signature.

NYLON GTR: Chords with muted notes (z) in a B-flat key signature.

FINGERDBAS: Bass line with notes in a B-flat key signature.

MELODY: Melodic line in a B-flat key signature.

SYN STR 1: Sustained chords in a B-flat key signature.

SYNTH LEAD: Synth lead line with a triplet in the second measure.

71

DRUMS: Snare and bass drum pattern with 'x' marks above notes.

MUTED GTR: Chords with muted notes (z) in a B-flat key signature.

NYLON GTR: Chords with muted notes (z) in a B-flat key signature.

FINGERDBAS: Bass line with notes in a B-flat key signature.

MELODY: Melodic line in a B-flat key signature.

SYN STR 1: Sustained chords in a B-flat key signature.

SYNTH LEAD: Synth lead line with sustained notes in a B-flat key signature.

73

DRUMS

MUTED GTR

NYLON GTR

FINGERDBAS

MELODY

SYN STR 1

SYNTH LEAD

75

DRUMS

MUTED GTR

NYLON GTR

FINGERDBAS

MELODY

SYN STR 1

SYNTH LEAD

78

DRUMS

MUTED GTR

NYLON GTR

FINGERDBAS

MELODY

SYN STR 1

81

DRUMS

MUTED GTR

NYLON GTR

FINGERDBAS

MELODY

SYN STR 1

SYNTH LEAD

84

TRUMPET

DRUMS

MUTED GTR

NYLON GTR

FINGERDBAS

MELODY

SYN STR 1

SYNTH LEAD

86

DRUMS

MUTED GTR

STEEL GTR

NYLON GTR

FINGERDBAS

MELODY

SYN STR 1

SYNTH LEAD

88

TRUMPET

DRUMS

MUTED GTR

NYLON GTR

FINGERDBAS

MELODY

SYN STR 1

SYNTH LEAD

90

DRUMS

MUTED GTR

STEEL GTR

NYLON GTR

FINGERDBAS

MELODY

SYN STR 1

SYNTH LEAD

92

TRUMPET

DRUMS

MUTED GTR

NYLON GTR

FINGERDBAS

MELODY

SYN STR 1

SYNTH LEAD

94

DRUMS

MUTED GTR

STEEL GTR

NYLON GTR

FINGERDBAS

MELODY

SYN STR 1

SYNTH LEAD

96

TRUMPET
DRUMS
MUTED GTR
NYLON GTR
FINGERDBAS
MELODY
SYN STR 1
SYNTH LEAD

98

DRUMS
MUTED GTR
NYLON GTR
FINGERDBAS
MELODY
SYN STR 1
SYNTH LEAD

100

DRUMS

MUTED GTR

NYLON GTR

FINGERDBAS

MELODY

SYN STR 1

103

DRUMS

MUTED GTR

NYLON GTR

FINGERDBAS

MELODY

SYN STR 1

SYNTH LEAD

107

TRUMPET

DRUMS

MUTED GTR

NYLON GTR

FINGERDBAS

MELODY

SYN STR 1

SYNTH LEAD

109

DRUMS

MUTED GTR

STEEL GTR

NYLON GTR

FINGERDBAS

MELODY

SYN STR 1

SYNTH LEAD

111

TRUMPET

DRUMS

MUTED GTR

NYLON GTR

FINGERDBAS

MELODY

SYN STR 1

SYNTH LEAD

113

DRUMS

MUTED GTR

STEEL GTR

NYLON GTR

FINGERDBAS

MELODY

SYN STR 1

SYNTH LEAD

115

TRUMPET

DRUMS

MUTED GTR

NYLON GTR

FINGERDBAS

MELODY

SYN STR 1

SYNTH LEAD

117

DRUMS

MUTED GTR

NYLON GTR

FINGERDBAS

MELODY

SYN STR 1

SYNTH LEAD

119

TRUMPET

DRUMS

MUTED GTR

NYLON GTR

FINGERDBAS

SYN STR 1

Detailed description of the musical score: The score is for measures 119-122. Measure 119: TRUMPET has a whole rest. DRUMS has a complex rhythmic pattern with eighth notes and rests. MUTED GTR and NYLON GTR play a series of chords with eighth notes. FINGERDBAS plays a melodic line with eighth notes. SYN STR 1 plays a sustained chord. Measure 120: Similar to measure 119, with TRUMPET resting and other instruments continuing their parts. Measure 121: Similar to measure 119. Measure 122: All instruments have whole rests, indicating the end of the section.

Lowland Trio - Ole Ole Ole Ole We Are The Champions

TRUMPET

♩ = 126,000130

13

17

20

21

3

45

3

50

3

4

3

59

22

84

3

3

3

92

3

3

10

107

3

3

3

115

4

2

DRUMS

Lowland Trio - Ole Ole Ole Ole We Are The Champions

♩ = 126,000130

V.S.

44

48

52

56

60

64

68

72

76

81

DRUMS

85

89

93

97

101

106

110

114

118

2

MUTED GTR

Lowland Trio - Ole Ole Ole Ole We Are The Champions

♩ = 126,000130

6

10

13

16

19

22

25

28

31

34

4

70

73

76

79

85

88

91

94

97

100

MUTED GTR

106

109

112

115

118

120

STEEL GTR

Lowland Trio - Ole Ole Ole Ole We Are The Champions

♩ = 126,000130

7

3

11

15

28

2

47

2

3

3

52

34

3

2

90

2

95

13

111

2

8

♩ = 126,000130

6

10

13

16

19

22

25

28

31

34

68

71

74

77

81

84

87

90

93

96

99

102

108

111

114

117

119

♩ = 126,000130

6

12

18

24

30

36

41

47

52

56

V.S.

60

65

71

77

82

87

93

98

102

111

117

119

Lowland Trio - Ole Ole Ole Ole We Are The Champions

MELODY

♩ = 126,000130

5

11

19

23

27

31

35

39

44

49

V.S.

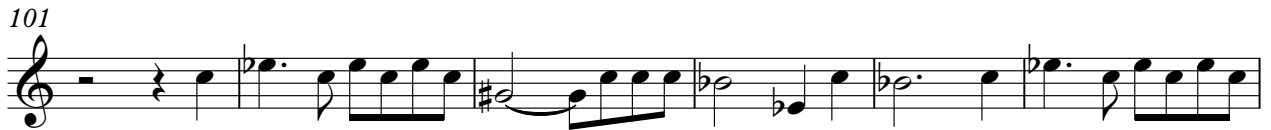
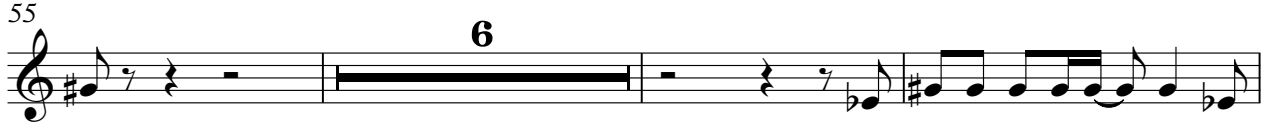

MELODY

107

112

116

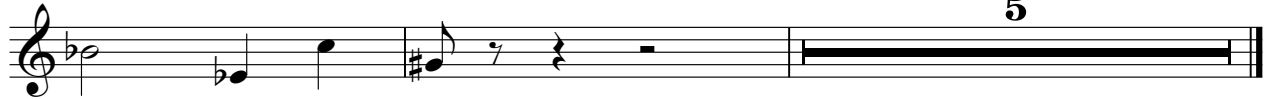

♩ = 126,000130

6

14

23

32

4

42

51

60

69

76

4

83

92

101

110

116

SYNTH LEAD

Lowland Trio - Ole Ole Ole Ole We Are The Champions

♩ = 126,000130

25

31

4

40

45

50

55

14

3

73

4

82

87

92

97

107

112

116

