

Luc Plamondon - Je T'aime Come On Fou

♩ = 149,001694

FLUTE

ALTO SAX

ALTO SAX

ALTO SAX

DRUMS

MUTED GTR

OVERDRIVE

FRETLESS

SYNVOX

SYNVOX

♩ = 149,001694

SWEEP PAD

A.PIANO 1

4

DRUMS

MUTED GTR

OVERDRIVE

FRETLESS

SWEEP PAD

A.PIANO 1

6

DRUMS

OVERDRIVE

FRETLESS

SWEEP PAD

A.PIANO 1

8

ALTO SAX

DRUMS

OVERDRIVE

FRETLESS

SWEEP PAD

A.PIANO 1

10

ALTO SAX

DRUMS

OVERDRIVE

FRETLESS

SWEEP PAD

A.PIANO 1

12

14

16

FLUTE

DRUMS

OVERDRIVE

FRETLESS

SYNVOX

SYNVOX

A.PIANO 1

18

FLUTE

DRUMS

OVERDRIVE

FRETLESS

A.PIANO 1

20

FLUTE

DRUMS

OVERDRIVE

FRETLESS

A.PIANO 1

22

FLUTE

DRUMS

OVERDRIVE

FRETLESS

A.PIANO 1

24

FLUTE

DRUMS

OVERDRIVE

FRETLESS

SYNVOX

SYNVOX

A.PIANO 1

26

FLUTE

DRUMS

OVERDRIVE

FRETLESS

A.PIANO 1

28

FLUTE

DRUMS

OVERDRIVE

FRETLESS

A.PIANO 1

30

FLUTE

ALTO SAX

DRUMS

OVERDRIVE

FRETLESS

A.PIANO 1

38

FLUTE

ALTO SAX

DRUMS

OVERDRIVE

FRETLESS

A.PIANO 1

40

FLUTE

ALTO SAX

DRUMS

OVERDRIVE

FRETLESS

A.PIANO 1

42

FLUTE

DRUMS

OVERDRIVE

FRETLESS

SYNVOX

SYNVOX

A.PIANO 1

45

FLUTE

DRUMS

OVERDRIVE

FRETLESS

SYNVOX

SYNVOX

A.PIANO 1

47

FLUTE

DRUMS

OVERDRIVE

FRETLESS

SYNVOX

SYNVOX

A.PIANO 1

49

FLUTE

DRUMS

OVERDRIVE

FRETLESS

A.PIANO 1

51

FLUTE

DRUMS

OVERDRIVE

FRETLESS

SYNVOX

SYNVOX

A.PIANO 1

53

FLUTE

DRUMS

OVERDRIVE

FRETLESS

SYNVOX

SYNVOX

A.PIANO 1

55

FLUTE

ALTO SAX

DRUMS

OVERDRIVE

FRETLESS

A.PIANO 1

57

FLUTE

DRUMS

OVERDRIVE

FRETLESS

A.PIANO 1

59

FLUTE

DRUMS

OVERDRIVE

FRETLESS

SYNVOX

SYNVOX

A.PIANO 1

61

FLUTE

DRUMS

OVERDRIVE

FRETLESS

SYNVOX

SYNVOX

A.PIANO 1

63

FLUTE

ALTO SAX

DRUMS

OVERDRIVE

FRETLESS

A.PIANO 1

65

FLUTE

ALTO SAX

ALTO SAX

ALTO SAX

DRUMS

OVERDRIVE

FRETLESS

A.PIANO 1

67

FLUTE

ALTO SAX

ALTO SAX

ALTO SAX

DRUMS

OVERDRIVE

FRETLESS

A.PIANO 1

69

FLUTE

ALTO SAX

ALTO SAX

ALTO SAX

DRUMS

OVERDRIVE

FRETLESS

A.PIANO 1

71

FLUTE

ALTO SAX

ALTO SAX

ALTO SAX

DRUMS

OVERDRIVE

FRETLESS

A.PIANO 1

73

FLUTE

ALTO SAX

ALTO SAX

ALTO SAX

DRUMS

OVERDRIVE

FRETLESS

A.PIANO 1

75

FLUTE

ALTO SAX

DRUMS

OVERDRIVE

FRETLESS

A.PIANO 1

77

FLUTE

ALTO SAX

DRUMS

OVERDRIVE

FRETLESS

A.PIANO 1

80

DRUMS

OVERDRIVE

FRETLESS

A.PIANO 1

83

FLUTE

DRUMS

OVERDRIVE

FRETLESS

SYNVOX

SYNVOX

A.PIANO 1

86

FLUTE

DRUMS

OVERDRIVE

FRETLESS

SYNVOX

SYNVOX

A.PIANO 1

89

FLUTE

DRUMS

OVERDRIVE

FRETLESS

SYNVOX

SYNVOX

A.PIANO 1

92

DRUMS

OVERDRIVE

FRETLESS

A.PIANO 1

94

FLUTE

DRUMS

OVERDRIVE

FRETLESS

SYNVOX

A.PIANO 1

96

FLUTE

DRUMS

OVERDRIVE

FRETLESS

SYNVOX

A.PIANO 1

98

FLUTE

DRUMS

OVERDRIVE

FRETLESS

SYNVOX

A.PIANO 1

100

FLUTE

ALTO SAX

DRUMS

OVERDRIVE

FRETLESS

A.PIANO 1

102

FLUTE

ALTO SAX

DRUMS

OVERDRIVE

FRETLESS

SYNVOX

SYNVOX

A.PIANO 1

104

FLUTE

ALTO SAX

DRUMS

OVERDRIVE

FRETLESS

A.PIANO 1

106

FLUTE

ALTO SAX

DRUMS

OVERDRIVE

FRETLESS

A.PIANO 1

108

FLUTE

ALTO SAX

DRUMS

OVERDRIVE

FRETLESS

A.PIANO 1

110

FLUTE

ALTO SAX

DRUMS

OVERDRIVE

FRETLESS

SYNVOX

SYNVOX

A.PIANO 1

112

FLUTE

ALTO SAX

DRUMS

OVERDRIVE

FRETLESS

A.PIANO 1

114

FLUTE

ALTO SAX

DRUMS

OVERDRIVE

FRETLESS

A.PIANO 1

116

FLUTE

ALTO SAX

DRUMS

OVERDRIVE

FRETLESS

A.PIANO 1

118

FLUTE
ALTO SAX
DRUMS
OVERDRIVE
FRETLESS
SYNVOX
SYNVOX
A.PIANO 1

120

FLUTE
ALTO SAX
DRUMS
OVERDRIVE
FRETLESS
A.PIANO 1

122

FLUTE

ALTO SAX

DRUMS

OVERDRIVE

FRETLESS

A.PIANO 1

124

FLUTE

ALTO SAX

DRUMS

OVERDRIVE

FRETLESS

A.PIANO 1

126

FLUTE

ALTO SAX

DRUMS

OVERDRIVE

FRETLESS

SYNVOX

SYNVOX

A.PIANO 1

128

FLUTE

ALTO SAX

DRUMS

OVERDRIVE

FRETLESS

A.PIANO 1

130

FLUTE

ALTO SAX

DRUMS

OVERDRIVE

FRETLESS

A.PIANO 1

132

FLUTE

DRUMS

OVERDRIVE

FRETLESS

A.PIANO 1

134

FLUTE

ALTO SAX

DRUMS

OVERDRIVE

FRETLESS

SYNVOX

SYNVOX

A.PIANO 1

136

FLUTE

ALTO SAX

DRUMS

OVERDRIVE

FRETLESS

A.PIANO 1

138

FLUTE

ALTO SAX

DRUMS

OVERDRIVE

FRETLESS

A.PIANO 1

140

FLUTE

ALTO SAX

DRUMS

OVERDRIVE

FRETLESS

A.PIANO 1

142

FLUTE

ALTO SAX

DRUMS

OVERDRIVE

FRETLESS

SYNVOX

SYNVOX

A.PIANO 1

144

FLUTE

ALTO SAX

DRUMS

OVERDRIVE

FRETLESS

A.PIANO 1

146

FLUTE

ALTO SAX

DRUMS

OVERDRIVE

FRETLESS

SYNVOX

SYNVOX

A.PIANO 1

148

FLUTE

ALTO SAX

DRUMS

OVERDRIVE

FRETLESS

SYNVOX

SYNVOX

A.PIANO 1

150

FLUTE

ALTO SAX

DRUMS

OVERDRIVE

FRETLESS

SYNVOX

SYNVOX

A.PIANO 1

Detailed description of the musical score: The score is for page 37, starting at measure 150. It features seven staves. The Flute staff (top) has a melodic line with notes G4, A4, Bb4, C5, Bb4, A4, G4, and a final rest. The Alto Sax staff has rests throughout. The Drums staff shows a rhythmic pattern with 'x' marks for cymbals and stems for other drums. The Overdrive staff has a complex chordal texture with many notes. The Fretless staff has a melodic line with notes G3, F3, E3, D3, C3, B2, A2, G2, and a final rest. The Synvox staff (top) has notes G4, F4, E4, D4, and a final rest. The Synvox staff (bottom) has notes G4, F4, E4, D4, and a final rest. The A. Piano 1 staff has a bass line with chords and grace notes.

FLUTE

Luc Plamondon - Je T'aime Come On Fou

♩ = 149,001694

11

16

21

26

31

36

41

46

51

54

FLUTE

57

62

67

73

77

83

87

91

98

103

108

113

119

124

129

135

140

145

150

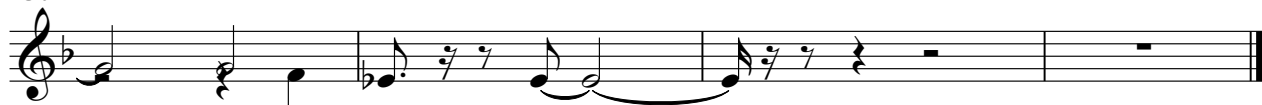

ALTO SAX

Luc Plamondon - Je T'aime Come On Fou

♩ = 149,001694

6

13

18

39

55

65

71

76

101

106

111

6

13

6

22

116

2

121

125

130

2

137

141

145

148

3

ALTO SAX

Luc Plamondon - Je T'aime Come On Fou

♩ = 149,001694

64

68

72

80

ALTO SAX

Luc Plamondon - Je T'aime Come On Fou

♩ = 149,001694

64

68

72

80

Luc Plamondon - Je T'aime Come On Fou

DRUMS

♩ = 149,001694

7

12

16

20

24

28

32

36

40

V.S.

DRUMS

44

48

52

56

60

64

68

72

76

80

DRUMS

84

88

92

96

100

104

108

112

116

120

V.S.

DRUMS

124

128

132

136

140

144

148

MUTED GTR

Luc Plamondon - Je T'aime Come On Fou

♩ = 149,001694

4

149

OVERDRIVE

Luc Plamondon - Je T'aime Come On Fou

♩ = 149,001694

4

9

16

21

27

32

37

41

45

V.S.

OVERDRIVE

48

53

58

63

68

72

76

81

88

95

OVERDRIVE

98

104

109

114

119

123

128

133

138

143

V.S.

4

OVERDRIVE

147

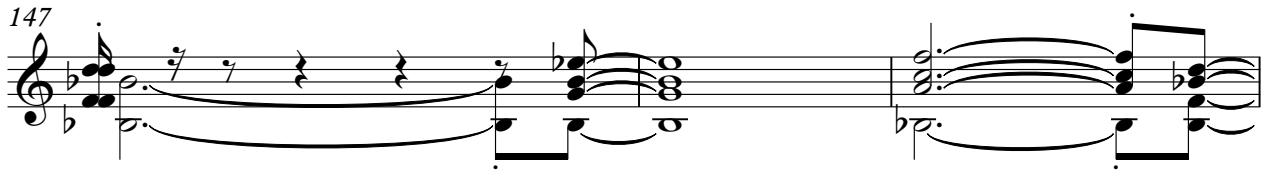

150

FRETLESS

Luc Plamondon - Je T'aime Come On Fou

♩ = 149,001694

2

6

8

10

12

14

16

18

20

22

V.S.

24

27

29

31

33

35

37

40

43

46

49

51

53

55

57

59

62

64

66

68

V.S.

70

73

76

79

83

87

91

93

96

99

101

103

105

107

109

111

113

115

117

119

V.S.

121

123

125

127

129

131

133

135

137

139

141

143

145

147

149

151

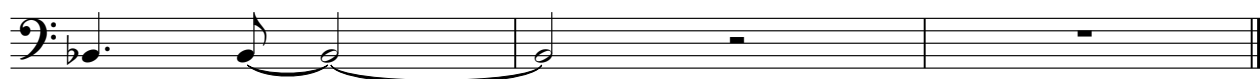

♩ = 149,001694

14 6

24 18

46 3

52 6

62 21

86

90 3

97 3

104 6 6

119 6 6

2

SYNVOX

134

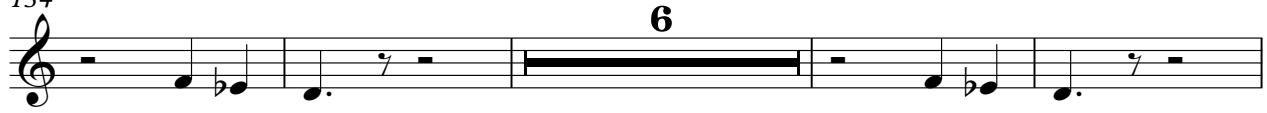

144

♩ = 149,001694

14 6

24 18

46 3

53 6 21

83

87

91 11 6

111 6 6

126 6

134 6

2

SYNVOX

142

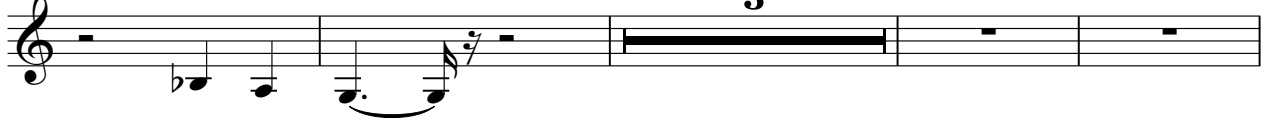

149

SWEEP PAD

Luc Plamondon - Je T'aime Come On Fou

♩ = 149,001694

9

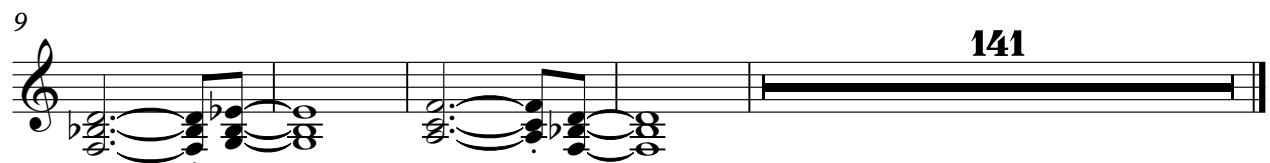

A.PIANO 1

Luc Plamondon - Je T'aime Come On Fou

♩ = 149,001694

3

8

13

17

21

25

30

35

39

42

V.S.

45

48

51

55

58

62

67

71

75

79

84

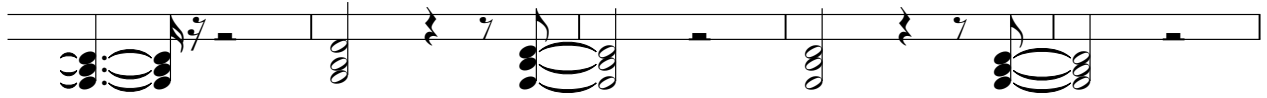

89

94

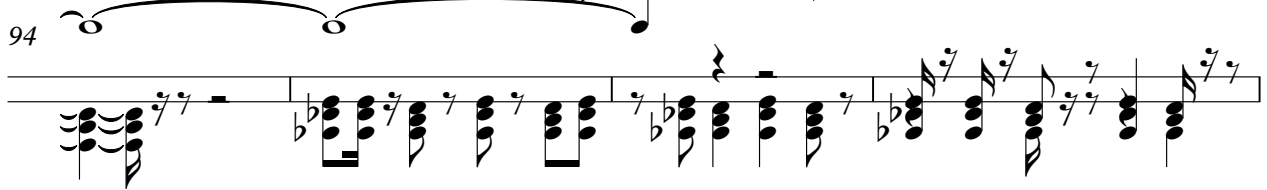

98

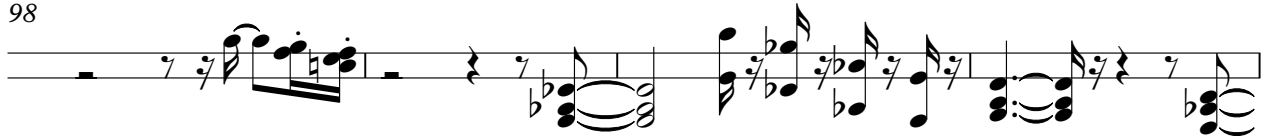

102

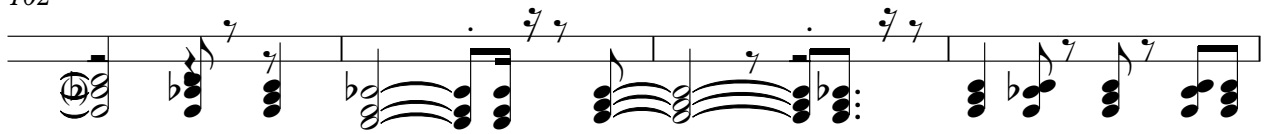

106

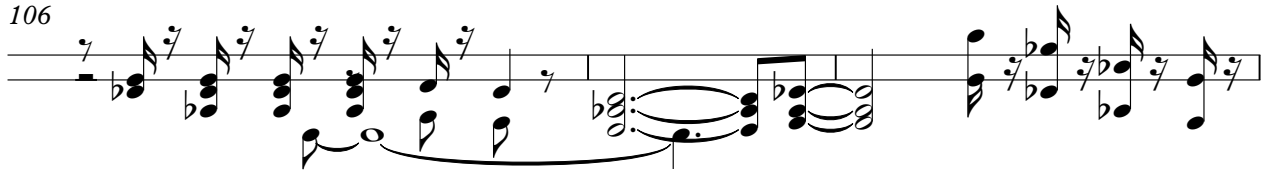

109

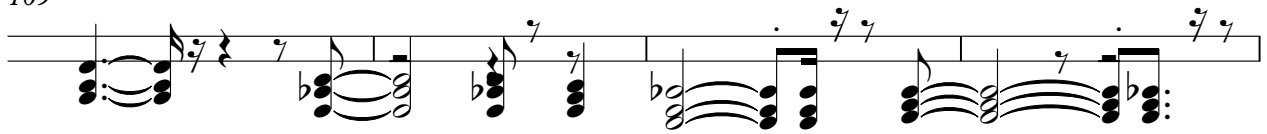

113

116

120

V.S.

124

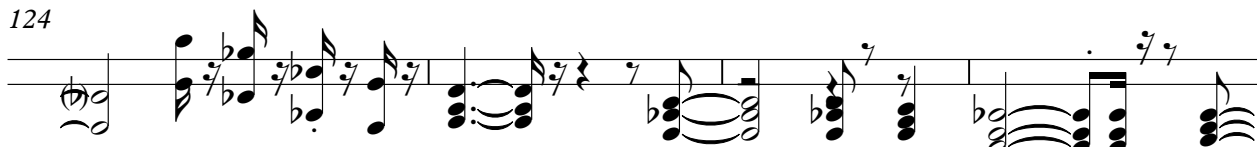

128

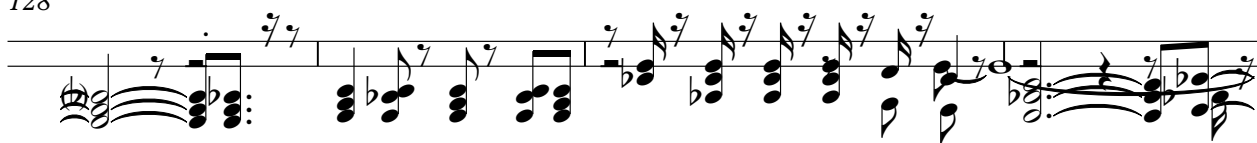

132

136

140

144

148

150

