

# Luc Plamondon - Le Blues Du Businessman

♩ = 82,000816

DRUMS

STEEL GTR

ACOU BASS

4

ALTO SAX

DRUMS

STEEL GTR

ACOU BASS

6

ALTO SAX

DRUMS

STEEL GTR

ACOU BASS

8

ALTO SAX

DRUMS

STEEL GTR

ACOU BASS

10

ALTO SAX

DRUMS

STEEL GTR

ACOU BASS

12

ALTO SAX

DRUMS

STEEL GTR

ACOU BASS

14

ALTO SAX

DRUMS

STEEL GTR

ACOU BASS

16

ALTO SAX

DRUMS

STEEL GTR

ACOU BASS

18

ALTO SAX

DRUMS

STEEL GTR

ACOU BASS

20

ALTO SAX

DRUMS

STEEL GTR

ACOU BASS

22

ALTO SAX

DRUMS

STEEL GTR

ACOU BASS

24

ALTO SAX

DRUMS

STEEL GTR

ACOU BASS

26

ALTO SAX

DRUMS

STEEL GTR

ACOU BASS

28

ALTO SAX

DRUMS

STEEL GTR

ACOU BASS

30

ALTO SAX

DRUMS

STEEL GTR

ACOU BASS

32  $\text{♩} = 67,000175$

ALTO SAX

DRUMS

ACOU BASS

STRINGS

A.PIANO 1

35

ALTO SAX

DRUMS

ACOU BASS

STRINGS

A.PIANO 1

38

ALTO SAX

DRUMS

ACOU BASS

STRINGS

A.PIANO 1

41

ALTO SAX

DRUMS

ACOU BASS

STRINGS

A.PIANO 1

44

ALTO SAX

DRUMS

ACOU BASS

STRINGS

A.PIANO 1

47

ALTO SAX

DRUMS

ACOU BASS

STRINGS

A.PIANO 1

50

ALTO SAX

DRUMS

ACOU BASS

STRINGS

A.PIANO 1

52

ALTO SAX

DRUMS

ACOU BASS

STRINGS

A.PIANO 1

55

ALTO SAX

DRUMS

ACOU BASS

STRINGS

A.PIANO 1

58

ALTO SAX

DRUMS

ACOU BASS

STRINGS

A.PIANO 1

60

ALTO SAX

DRUMS

ACOU BASS

STRINGS

A.PIANO 1

62

ALTO SAX

DRUMS

ACOU BASS

STRINGS

A.PIANO 1

65

ALTO SAX

DRUMS

ACOU BASS

STRINGS

A.PIANO 1

68

ALTO SAX

DRUMS

ACOU BASS

STRINGS

A.PIANO 1

70

ALTO SAX

DRUMS

ACOU BASS

STRINGS

A.PIANO 1

73

DRUMS

ACOU BASS

STRINGS

A.PIANO 1

76  $\text{♩} = 46,000275$   $\text{♩} = 66,000069$

ALTO SAX

DRUMS

ACOU BASS

STRINGS

A.PIANO 1

78

ALTO SAX

DRUMS

ACOU BASS

STRINGS

A.PIANO 1

Luc Plamondon - Le Blues Du Businessman

ALTO SAX

♩ = 82,000816

4

7

10

14

18

21

24

28

32

36

♩ = 67,000175

V.S.

ALTO SAX

40

44

48

52

56

60

64

68

76

♩ = 46,000275

♩ = 66,000069

4

2

# Luc Plamondon - Le Blues Du Businessman

## DRUMS

♩ = 82,000816

2

5

7

9

11

13

15

17

19

22

V.S.

DRUMS

24

26

28

30

$\text{♩} = 67,000175$

35

39

43

47

51

55

DRUMS

59

63

67

71

75

$\text{♩} = 46,000275$   $\text{♩} = 66,000069$

78

Luc Plamondon - Le Blues Du Businessman

STEEL GTR

♩ = 82,000816

2

5

9

13

16

20

23

26

29

32

♩ = 67,000175

43

♩ = 46,000275

♩ = 66,000069

5

Luc Plamondon - Le Blues Du Businessman

ACOU BASS

♩ = 82,000816

2

9

15

21

26

32

♩ = 67,000175

38

43

47

ACOU BASS

51

56

62

67

73

77  $\text{♩} = 66,000069$

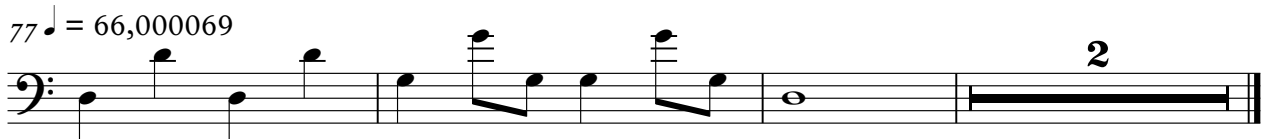

STRINGS

Luc Plamondon - Le Blues Du Businessman

♩ = 82,000816      ♩ = 67,000175

32

38

46

54

62

70

75

2

Luc Plamondon - Le Blues Du Businessman

A.PIANO 1
