

28

PAN FLUTE

DRUMS

JAZZ GTR

FINGERDBAS

FANTASIA

STRINGS

A.PIANO 1

32

PAN FLUTE

DRUMS

JAZZ GTR

FINGERDBAS

FANTASIA

STRINGS

A.PIANO 1

36

PAN FLUTE

DRUMS

JAZZ GTR

FINGERDBAS

FANTASIA

STRINGS

A.PIANO 1

40

PAN FLUTE

DRUMS

JAZZ GTR

FINGERDBAS

FANTASIA

STRINGS

A.PIANO 1

44 $\text{♩} = 114,001251$ $\text{♩} = 115,002014$

PAN FLUTE

DRUMS

FINGERDBAS

CHOIR AAHS

FANTASIA

STRINGS $\text{♩} = 114,001251$ $\text{♩} = 115,002014$

A.PIANO 1

47 $\text{♩} = 118,001060$

PAN FLUTE

DRUMS

FINGERDBAS

CHOIR AAHS

E.PIANO 2 $\text{♩} = 118,001060$

STRINGS $\text{♩} = 118,001060$

A.PIANO 1

51

PAN FLUTE

DRUMS

FINGERDBAS

E.PIANO 2

STRINGS

A.PIANO 1

55 $\text{♩} = 112,000893$

PAN FLUTE

DRUMS

FINGERDBAS

E.PIANO 2

STRINGS

STRINGS

A.PIANO 1

59 $\text{♩} = 103,900766183 = 86,000542$ $\text{♩} = 119,000397$

PAN FLUTE

DRUMS

FINGERDBAS

STRINGS

A.PIANO 1

64

PAN FLUTE

DRUMS

JAZZ GTR

FINGERDBAS

STRINGS

A.PIANO 1

67 $\text{♩} = 112,000893 \text{ } \text{♩} = 120,000000$

PAN FLUTE

DRUMS

JAZZ GTR

FINGERDBAS

STRINGS

A.PIANO 1

71

PAN FLUTE

DRUMS

JAZZ GTR

FINGERDBAS

CHOIR AAHS

STRINGS

A.PIANO 1

76 $\text{♩} = 116,000313$

PAN FLUTE

DRUMS

JAZZ GTR

FINGERDBAS

CHOIR AAHS

A.PIANO 1

80

PAN FLUTE

DRUMS

JAZZ GTR

FINGERDBAS

CHOIR AAHS

A.PIANO 1

84

PAN FLUTE

DRUMS

JAZZ GTR

FINGERDBAS

A.PIANO 1

88

PAN FLUTE

DRUMS

JAZZ GTR

FINGERDBAS

A.PIANO 1

♩ = 117,000114 ♩ = 118,001060

91 $\text{♩} = 119,000397$ $\text{♩} = 120,000000$ $\text{♩} = 121,001892$ $\text{♩} = 120,0000$

PAN FLUTE

DRUMS

JAZZ GTR

FINGERDBAS

CHOIR AAHS

A.PIANO 1 $\text{♩} = 119,000397$ $\text{♩} = 120,000000$ $\text{♩} = 121,001892$ $\text{♩} = 120,0000$

93

PAN FLUTE

DRUMS

FINGERDBAS

CHOIR AAHS

A.PIANO 1

94

PAN FLUTE

DRUMS

FINGERDBAS

CHOIR AAHS

A.PIANO 1

98 $\text{♩} = 87,000656$

PAN FLUTE

DRUMS

JAZZ GTR

STRINGS $\text{♩} = 87,000656$

100

PAN FLUTE

JAZZ GTR

JAZZ GTR

STRINGS

103

PAN FLUTE

DRUMS

JAZZ GTR

JAZZ GTR

FINGERDBAS

STRINGS

A.PIANO 1

$\text{♩} = 100,000000$

107

PAN FLUTE

DRUMS

FINGERDBAS

CHOIR AAHS

STRINGS

A.PIANO 1

$\text{♩} = 114,001251$

♩ = 115,00201116,000313 ♩ = 117,000114 ♩ = 118,001060

PAN FLUTE

DRUMS

FINGERDBAS

CHOIR AAHS

A.PIANO 1

PAN FLUTE

DRUMS

FINGERDBAS

CHOIR AAHS

E.PIANO 2

A.PIANO 1

DRUMS

FINGERDBAS

E.PIANO 2

A.PIANO 1

DRUMS

FINGERDBAS

E.PIANO 2

A.PIANO 1

122

DRUMS

FINGERBAS

E.PIANO 2

A.PIANO 1

125

DRUMS

FINGERBAS

E.PIANO 2

A.PIANO 1

128

DRUMS

FINGERBAS

E.PIANO 2

A.PIANO 1

131

DRUMS

FINGERBAS

E.PIANO 2

A.PIANO 1

134

DRUMS

FINGERBAS

E.PIANO 2

A.PIANO 1

137

DRUMS

FINGERDBAS

E.PIANO 2

A.PIANO 1

140

DRUMS

JAZZ GTR

JAZZ GTR

FINGERDBAS

CHOIR AAHS

E.PIANO 2

FANTASIA

STRINGS

STRINGS

A.PIANO 1

143

DRUMS
JAZZ GTR
JAZZ GTR
FINGERDBAS
CHOIR AAHS
E.PIANO 2
FANTASIA
STRINGS
STRINGS
A.PIANO 1

146

DRUMS
JAZZ GTR
JAZZ GTR
FINGERDBAS
CHOIR AAHS
E.PIANO 2
FANTASIA
STRINGS
STRINGS
A.PIANO 1

148

DRUMS

JAZZ GTR

JAZZ GTR

FINGERDBAS

CHOIR AAHS

E.PIANO 2

FANTASIA

STRINGS

STRINGS

A.PIANO 1

PAN FLUTE

Luc Plamondon - On Fait Tous Du Show Business

♩ = 112,000893 ♩ = 108,0010252 ♩ = 112,000893

2

8

13

18 ♩ = 112,000893

23 ♩ = 114,001251 2 ♩ = 112,000893

30

35

40 ♩ = 114,00125

45 ♩ = 115,002014 ♩ = 118,001060

50

V.S.

2

PAN FLUTE

♩ = 112,000893

54

♩ = 103,000705

♩ = 119,000397

59

64

♩ = 112,000893

68

♩ = 116,000313

74

79

84

♩ = 117,000118

88

♩ = 120,000000

92

♩ = 87,000656

98

PAN FLUTE

102

$\text{♩} = 100,000000$

107

$\text{♩} = 114,001251$ $\text{♩} = 115,000000$ $\text{♩} = 117,000160$

112

$\text{♩} = 119,000397$ $\text{♩} = 120,000000$ $\text{♩} = 129,001740$

36

Luc Plamondon - On Fait Tous Du Show Business

DRUMS

♩ = 112,000893 ♩ = 108,001870009257 ♩ = 112,000893 ♩ = 114,001251 ♩ = 112,000893 ♩ = 114,001251 ♩ = 115,002014 ♩ = 118,001060

15

21

25

30

33

36

39

42

46

49

V.S.

DRUMS

52

55

$\text{♩} = 112,000893$

58

$\text{♩} = 109,00010542$ $\text{♩} = 119,000397$

63

66

69

$\text{♩} = 112,000893,000114 = 120,000000$

75

$\text{♩} = 116,000313$

80

85

$\text{♩} = 117,000114,118,001169,000397,000114,0001892$

89

DRUMS

92 $\text{♩} = 120,000000$ $\text{♩} = 87,000656^3$ 3 6

104 $\text{♩} = 100,000000$

106 $\text{♩} = 114,001251$

109 $\text{♩} = 115,002014$ $\text{♩} = 116,000313$ $\text{♩} = 117,000114$ $\text{♩} = 118,001060$

112 $\text{♩} = 119,000397$ $\text{♩} = 120,000000$

115 $\text{♩} = 129,001740$

119

123

127

131

V.S.

DRUMS

135

139

143

147

2

JAZZ GTR

82

85

89

$\text{♩} = 1 \sharp 7, 08, 0011060 \quad \text{♩} = 120,000000 \quad \text{♩} = 120,000$

98

$\text{♩} = 87,000656$

100

102

$\text{♩} = 100,000000 \quad \text{♩} = 114,001251$

110

$\text{♩} = 1 \sharp 5, 062007100 \quad \text{♩} = 118,000367 \quad \text{♩} = 120,000000 \quad \text{♩} = 129,001740$

142

♩ = 112,000893 ♩ = 108,000893 ♩ = 108,000893 ♩ = 100,000252 ♩ = 89,000960 ♩ = 114,000214 ♩ = 121,000893 ♩ = 125,000251

2 16 2 3

26 ♩ = 112,000893 ♩ = 114,000214 ♩ = 118,001060 ♩ = 112,000893

18 4 7 3

59 ♩ = 103,000365 ♩ = 105,000397 ♩ = 112,000893 ♩ = 116,000313

3 7 6 14

90 ♩ = 117,000893 ♩ = 100,000000 ♩ = 120,000000 ♩ = 87,000656

6 4 3 3 3

103 ♩ = 100,000000 ♩ = 114,000214 ♩ = 106,000313 ♩ = 118,000367 ♩ = 120,000000

4 2 2 2

116 ♩ = 129,001740

144 2

63

68

♩ = 112,00087,0001120,000000

74

♩ = 116,000313

80

85

♩ = 117,0001004106

91

♩ = 119,00009,0000892 ♩ = 120,000000

96

♩ = 87,000656 ♩ = 100,000000

♩ = 114,001251

109

♩ = 115,0020,00031517,0008,001060 ♩ = 119,000397 ♩ = 120,000000

115

♩ = 129,001740

121

127

133

139

144

148

Luc Plamondon - On Fait Tous Du Show Business

CHOIR AAHS

♩ = 129,001740

115

119

121

123

125

127

129

131

133

135

Luc Plamondon - On Fait Tous Du Show Business

FANTASIA

♩ = 112,000893 ♩ = 108,001187,000237 ♩ = 100,00252 ♩ = 89,000960214 ♩ = 121,00089251

2 16 2 3

26 ♩ = 112,000893

3

32

2

38

43 ♩ = 114,0013502014 ♩ = 118,001060 ♩ = 112,000893

4 7 3

59 ♩ = 103,00076185,020397 ♩ = 112,000893000000 ♩ = 116,000313

3 7 6 14

90 ♩ = 121,000893000000892 ♩ = 120,0000007,000656 ♩ = 100,000000 ♩ = 114,001251

6 6 4 2

110 ♩ = 121,000893000000892 ♩ = 118,000367 ♩ = 120,000000 ♩ = 129,001740

2 2 24

142

2

Luc Plamondon - On Fait Tous Du Show Business

STRINGS

$\text{♩} = 112,000893$ $\text{♩} = 108,001673$ $\text{♩} = 108,000252$ $\text{♩} = 89,000602$ $\text{♩} = 121,000251$
2 **16** **2** **3**

26 $\text{♩} = 112,000893$ $\text{♩} = 114,001204$ $\text{♩} = 118,001060$ $\text{♩} = 112,000893$
18 **4** **7**

57 $\text{♩} = 109,000654$ $\text{♩} = 119,000397$

63 $\text{♩} = 117,000893$

71 $\text{♩} = 116,000313$ $\text{♩} = 118,000100$
2 **14**

91 $\text{♩} = 112,000082$ $\text{♩} = 120,000087$ $\text{♩} = 100,000000$ $\text{♩} = 114,001251$ $\text{♩} = 115,000000$
6 **6** **4** **2**

111 $\text{♩} = 117,000893$ $\text{♩} = 120,000000$ $\text{♩} = 129,001740$
2 **2** **24**

143 **2**

Luc Plamondon - On Fait Tous Du Show Business

STRINGS

♩ = 112,000893 ♩ = 108,001083 ♩ = 102,000913 ♩ = 127,000137 ♩ = 139,001006 ♩ = 124

7

13

19

♩ = 112,000893 ♩ = 114,001251 ♩ = 112,000893

30

39

♩ = 114,001251 ♩ = 120,001414

46

♩ = 118,001060

55

♩ = 112,000893 ♩ = 103,000850 ♩ = 105,000942 ♩ = 100,000397 ♩ = 112,000893 ♩ = 100,0011

70

♩ = 120,000000 ♩ = 116,000313 ♩ = 117,000400 ♩ = 100,000397 ♩ = 120,000000

2

STRINGS

98 $\text{♩} = 87,000656$

102 $\text{♩} = 100,000000$

108 $\text{♩} = 114,001251$ $\text{♩} = 15,000000$ $\text{♩} = 118,000000$ $\text{♩} = 120,000000$ $\text{♩} = 129,001740$

2 **2** **2** **24**

141

146

2

Luc Plamondon - On Fait Tous Du Show Business

A.PIANO 1

V.S.

34

37

41

♩ = 114,001251

45

♩ = 115,002014

49

♩ = 118,001060

52

55

♩ = 112,000893

58

♩ = 103,000854

♩ = 119,000397

63

65

A.PIANO 1

69 $\text{♩} = 112,000893$ $\text{♩} = 117,000000$

73 $\text{♩} = 116,000313$

77

82

85

89 $\text{♩} = 117,000114$ $\text{♩} = 118,001060$
 $\text{♩} = 119,000397$ $\text{♩} = 120,000000$ $\text{♩} = 121,001899$ $\text{♩} = 120,000$

91

93

94

96 $\text{♩} = 87,000656$

♩ = 100,000000

♩ = 114,001251

♩ = 116,000313

♩ = 117,000114

♩ = 118,001060

♩ = 119,000397

♩ = 120,000000

♩ = 129,001740

104

107

109

111

113

115

118

121

124

127

130

133

136

139

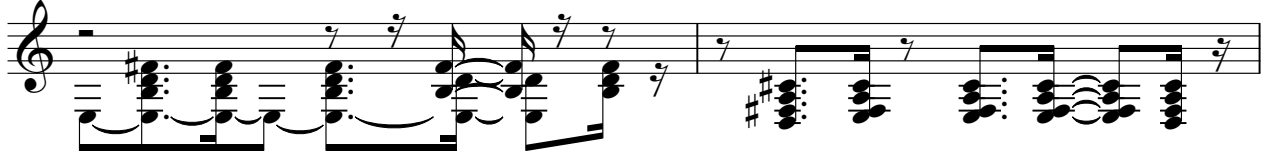

141

144

147

