

Luc Plamondon Diane Juster - J`Ai Besoin De Parler

♩ = 68,000076  
%-

Flûte

Mélocdie

Hautbois

Cor

Trompette 2

Trombone

Batterie

Guitare

Basse

♩ = 68,000076  
%-

Trompette 1

Cordes 1

Cordes 2

Cordes 3

Clavier

4

Hautbois

Batterie

Basse

Trompette 1

Cordes 1

Cordes 2

Cordes 3

Clavier

6

Méloдие

Hautbois

Batterie

Basse

Cordes 1

Cordes 2

Cordes 3

Clavier

%-

8

Mélie

Hautbois

Batterie

Guitare

Basse

Clavier

10

Mélie

Batterie

Guitare

Basse

Clavier

12

Mélie

Batterie

Guitare

Basse

Clavier

14

Mélodie  
Batterie  
Guitare  
Basse  
Cordes 1  
Cordes 2  
Cordes 3  
Clavier

17

Mélodie  
Batterie  
Guitare  
Basse  
Cordes 1  
Cordes 2  
Cordes 3  
Clavier

19

Mélodie  
Batterie  
Guitare  
Basse  
Cordes 1  
Cordes 2  
Cordes 3  
Clavier

22

Mélodie  
Batterie  
Guitare  
Basse  
Cordes 1  
Cordes 2  
Cordes 3  
Clavier

25

Flûte

Mélocdie

Cor

Trombone

Batterie

Guitare

Basse

Cordes 1

Cordes 2

Cordes 3

Clavier

3

%+

28

Flûte

Mélodie

Cor

Trompette 2

Trombone

Batterie

Basse

Cordes 1

Cordes 2

Clavier

31

Flûte

Mélodie

Cor

Trompette 2

Trombone

Batterie

Basse

Cordes 1

Cordes 2

Clavier

33

Flûte

Mélodie

Cor

Trombone

Batterie

Basse

Cordes 1

Cordes 2

Clavier

36

Flûte

Mélodie

Cor

Trompette 2

Trombone

Batterie

Basse

Cordes 1

Cordes 2

Clavier

39

Flûte

Mélodie

Cor

Trompette 2

Trombone

Batterie

Basse

Cordes 1

Cordes 2

Clavier

46

Mélodie  
Hautbois  
Batterie  
Basse  
Cordes 1  
Cordes 2  
Cordes 3  
Clavier

48

Mélodie  
Hautbois  
Batterie  
Guitare  
Basse  
Cordes 1  
Cordes 3  
Clavier

50

Mélodie

Batterie

Guitare

Basse

Cordes 1

Cordes 3

Clavier

52

Mélodie

Batterie

Guitare

Basse

Cordes 1

Cordes 3

Clavier

54

Mélodie  
Batterie  
Guitare  
Basse  
Cordes 1  
Cordes 2  
Cordes 3  
Clavier

57

Mélodie  
Batterie  
Guitare  
Basse  
Cordes 1  
Cordes 2  
Cordes 3  
Clavier

59

Mélodie

Batterie

Guitare

Basse

Cordes 1

Cordes 2

Cordes 3

Clavier

62

Mélodie

Batterie

Guitare

Basse

Cordes 1

Cordes 2

Cordes 3

Clavier

65

Flûte

Mélodie

Cor

Trombone

Batterie

Guitare

Basse

Cordes 1

Cordes 2

Cordes 3

Clavier

3

%+

68

Flûte

Mélodie

Cor

Trompette 2

Trombone

Batterie

Basse

Cordes 1

Cordes 2

Clavier

Detailed description of the musical score: The score is for page 18, measures 68-70. It features ten staves. The Flûte staff (top) has a treble clef and a key signature of two flats. It contains a melodic line with a sixteenth-note triplet in measure 69. The Mélodie staff has a treble clef and a key signature of two flats, with a melodic line featuring a triplet in measure 69. The Cor staff has a treble clef and a key signature of two flats, with a melodic line. The Trompette 2 staff has a treble clef and a key signature of two flats, with a melodic line. The Trombone staff has a bass clef and a key signature of two flats, with a harmonic line. The Batterie staff has a drum set icon and a key signature of two flats, with a rhythmic pattern of eighth notes. The Basse staff has a bass clef and a key signature of two flats, with a melodic line. The Cordes 1 staff has a grand staff (treble and bass clefs) and a key signature of two flats, with a sustained harmonic line. The Cordes 2 staff has a grand staff (treble and bass clefs) and a key signature of two flats, with a melodic line. The Clavier staff has a treble clef and a key signature of two flats, with a harmonic line.

71

Flûte

Mélodie

Cor

Trompette 2

Trombone

Batterie

Basse

Cordes 1

Cordes 2

Clavier

73

Flûte

Mélie

Cor

Trombone

Batterie

Basse

Cordes 1

Cordes 2

Clavier

76

Flûte

Mélodie

Cor

Trompette 2

Trombone

Batterie

Basse

Cordes 1

Cordes 2

Clavier

79

Flûte

Mélodie

Cor

Trompette 2

Trombone

Batterie

Basse

Cordes 1

Cordes 2

Clavier

81

Flûte

Mélie

Cor

Trombone

Batterie

Basse

Cordes 1

Cordes 2

Clavier

84

Flûte

Cor

Trompette 2

Trombone

Batterie

Basse

Cordes 1

Cordes 2

Clavier

Detailed description of the musical score: The score is for measures 81-84. It features a multi-instrument ensemble. The Flute part (measures 81-84) has a melodic line with a sixteenth-note triplet in measure 84. The Melody part (measures 81-84) has a simple rhythmic pattern. The Horn part (measures 81-84) has a melodic line with a sixteenth-note triplet in measure 84. The Trombone part (measures 81-84) has a melodic line with a sixteenth-note triplet in measure 84. The Drums part (measures 81-84) has a complex rhythmic pattern. The Bass part (measures 81-84) has a melodic line with a sixteenth-note triplet in measure 84. The Strings 1 and 2 parts (measures 81-84) have a melodic line with a sixteenth-note triplet in measure 84. The Keyboard part (measures 81-84) has a melodic line with a sixteenth-note triplet in measure 84.

87 %+

Flûte

Cor %+

Trompette 2 %+

Trombone %+

Batterie

Basse

Cordes 1 %+

Cordes 2 %+

Cordes 3 %+

Clavier

$\text{♩} = 62,0000000000000031 \text{ } \text{♩} = 52,0000008$

Flûte

Luc Plamondon Diane Juster - J`Ai Besoin De Parler

♩ = 68,000076  
%-

25

29

35

40

26

69

75

80

2

85

3

♩ = 62,0000000000  
%+

Mélodie

Luc Plamondon Diane Juster - J`Ai Besoin De Parler

♩ = 68,000076

6

10

13

17

20

24

28

31

34

37

V.S.

79

81

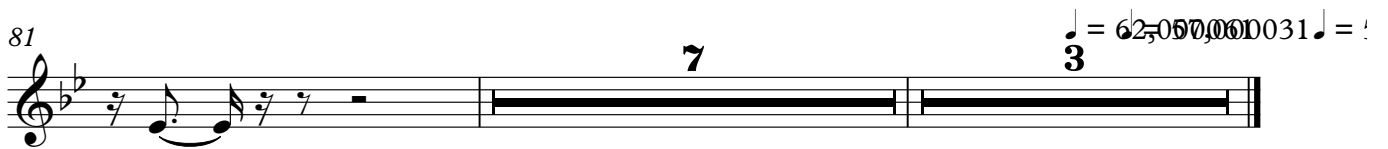

Hautbois

Luc Plamondon Diane Juster - J`Ai Besoin De Parler

♩ = 68,000076

6 34

43

47 41 ♩ = 62,67000031 ♩ =  
3

Luc Plamondon Diane Juster - J`Ai Besoin De Parler

Cor

♩ = 68,000076  
%-  
**26**

32

**3**

40

**27**

72

**3**

**3**

83

♩ = 62,0000100  
%+

**3**

Trompette 2

Luc Plamondon Diane Juster - J`Ai Besoin De Parler

♩ = 68,000076  
%-

28

32

5

40

29

72

5

85

3

625000010000

Luc Plamondon Diane Juster - J`Ai Besoin De Parler

Trombone

♩ = 68,000076  
%-

25

29

34

39

24

67

72

77

82

♩ = 62,000003  
%+

87

Luc Plamondon Diane Juster - J`Ai Besoin De Parler

Batterie

♩ = 68,000076

4/4

4

6

9

13

17

21

25

29

33

V.S.

Batterie

37

41

44

46

49

53

57

61

65

69

Batterie

73

77

81

84

87

Luc Plamondon Diane Juster - J`Ai Besoin De Parler

Guitare

♩ = 68,000076

7

11

16

20

25

22

50

54

59

63

23

3

♩ = 68,000076

Luc Plamondon Diane Juster - J`Ai Besoin De Parler

Basse

♩ = 68,000076

7

13

19

25

30

36

42

48

54

V.S.

60

65

71

77

82

86

♩ = 62,570000008

Trompette 1

Luc Plamondon Diane Juster - J`Ai Besoin De Parler

$\%_ - \text{♩} = 68,000076$

6 **36**

45  $\%_ +$  **43**  $\text{♩} = 62,67000031 \text{♩} =$  **3**

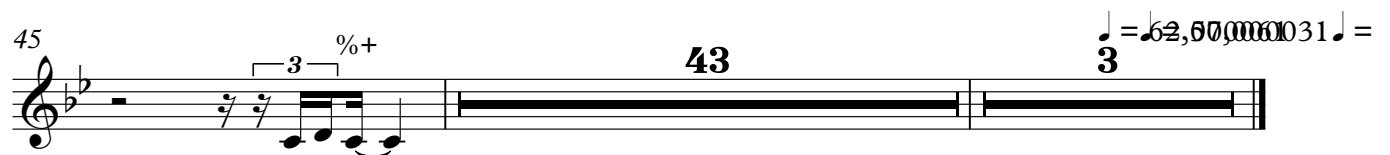

Luc Plamondon Diane Juster - J`Ai Besoin De Parler

Cordes 1

♩ = 68,000076  
%-

6

14

20

26

33

39

48

55

62

68

V.S.

2

Cordes 1

74

81

86

♩ = 62, 050, 001, 00008  
%+

Luc Plamondon Diane Juster - J`Ai Besoin De Parler

Cordes 2

♩ = 68,000076

1

8

19

25

29

32

35

40

44

2

55

Cordes 2

60

65

69

72

74

78

81

85

88

3

$\text{♩} = 62, 60, 57, 50, 31, 00, 08$

%+

$\%_- \text{♩} = 68,000076$

8

21

42

49

56

63

66

$\%_+ \text{♩} = 62,0000000008$

Luc Plamondon Diane Juster - J`Ai Besoin De Parler

Clavier

$\text{♩} = 68,000076$

4

7

9

11

13

15

17

19

22

%-

%+

V.S.

59 3 Clavier 3

62

66 %+

72

77

82

87 ♩ = 62,00007,000031 ♩ = 52,000008