

Ludwig van Beethoven - 5th Symphony Part 2

♩ = 46,000275

BASSOON

STRINGS

STRINGS

STRINGS

CONTRABASS

11

FLUTE

OBOE

CLARINET

BASSOON

STRINGS

STRINGS

STRINGS

CONTRABASS

19

FLUTE

OBOE

CLARINET

BASSOON

STRINGS

STRINGS

STRINGS

CONTRABASS

26

FLUTE

OBOE

CLARINET

BASSOON

FR. HORN

TRUMPET

TIMPANI

STRINGS

STRINGS

STRINGS

CONTRABASS

32

FLUTE  
OBOE  
CLARINET  
BASSOON  
FR. HORN  
TRUMPET  
TIMPANI  
STRINGS  
STRINGS  
STRINGS  
CONTRABASS

36

OBOE  
BASSOON  
FR. HORN  
TRUMPET  
TIMPANI  
STRINGS  
STRINGS  
STRINGS  
CONTRABASS

43

CLARINET

BASSOON

STRINGS

STRINGS

STRINGS

CONTRABASS

55

FLUTE

OBOE

CLARINET

BASSOON

STRINGS

STRINGS

STRINGS

CONTRABASS

61

FLUTE

OBOE

CLARINET

BASSOON

STRINGS

STRINGS

STRINGS

CONTRABASS

68

FLUTE

OBOE

CLARINET

BASSOON

STRINGS

STRINGS

STRINGS

CONTRABASS

74

FLUTE

OBOE

CLARINET

BASSOON

STRINGS

STRINGS

STRINGS

CONTRABASS

79

FLUTE

OBOE

CLARINET

BASSOON

FR. HORN

TRUMPET

TIMPANI

STRINGS

STRINGS

STRINGS

CONTRABASS

83

OBOE  
FR. HORN  
TRUMPET  
TIMPANI  
STRINGS  
STRINGS  
STRINGS  
CONTRABASS

86

OBOE  
BASSOON  
FR. HORN  
TRUMPET  
TIMPANI  
STRINGS  
STRINGS  
STRINGS  
CONTRABASS

92

BASSOON

STRINGS

STRINGS

STRINGS

98

FLUTE

OBOE

CLARINET

BASSOON

STRINGS

STRINGS

STRINGS

CONTRABASS

102

FLUTE

OBOE

BASSOON

STRINGS

STRINGS

STRINGS

CONTRABASS

106

FLUTE

OBOE

CLARINET

BASSOON

STRINGS

STRINGS

STRINGS

CONTRABASS

110

CLARINET

BASSOON

STRINGS

STRINGS

STRINGS

CONTRABASS

113

FLUTE

OBOE

CLARINET

BASSOON

FR. HORN

TRUMPET

TIMPANI

STRINGS

STRINGS

STRINGS

CONTRABASS

121

FLUTE

OBOE

CLARINET

BASSOON

FR. HORN

TRUMPET

TIMPANI

STRINGS

STRINGS

STRINGS

CONTRABASS

127

FLUTE

OBOE

CLARINET

BASSOON

STRINGS

STRINGS

STRINGS

CONTRABASS

135

FLUTE

OBOE

CLARINET

141

FLUTE

OBOE

CLARINET

STRINGS

STRINGS

STRINGS

CONTRABASS

146

FLUTE

OBOE

CLARINET

BASSOON

FR. HORN

TRUMPET

TIMPANI

STRINGS

STRINGS

STRINGS

CONTRABASS

153

FLUTE

OBOE

CLARINET

BASSOON

FR. HORN

TRUMPET

TIMPANI

STRINGS

STRINGS

STRINGS

CONTRABASS

160

STRINGS

STRINGS

STRINGS

CONTRABASS

166

FLUTE

OBOE

CLARINET

BASSOON

STRINGS

STRINGS

STRINGS

CONTRABASS

170

FLUTE

OBOE

CLARINET

BASSOON

STRINGS

STRINGS

STRINGS

CONTRABASS

174

FLUTE

OBOE

CLARINET

BASSOON

STRINGS

STRINGS

STRINGS

CONTRABASS

178

FLUTE

CLARINET

STRINGS

STRINGS

STRINGS

CONTRABASS

183

FLUTE

OBOE

CLARINET

BASSOON

FR. HORN

TRUMPET

TIMPANI

STRINGS

STRINGS

STRINGS

CONTRABASS

190

FLUTE

OBOE

CLARINET

BASSOON

FR. HORN

TRUMPET

TIMPANI

STRINGS

STRINGS

STRINGS

CONTRABASS

Detailed description of the musical score: The score is for measures 190-192. The Flute, Clarinet, and Bassoon parts feature a melodic line with triplets of eighth notes. The Oboe part has a more sparse, chordal accompaniment. The French Horn, Trumpet, and Timpani parts provide harmonic support with sustained notes and rhythmic patterns. The String section is divided into four parts: Violin I, Violin II, Viola, and Contrabass, all playing a complex rhythmic pattern with sixteenth notes and triplets.

193

FLUTE  
OBOE  
CLARINET  
BASSOON  
FR. HORN  
TRUMPET  
TIMPANI  
STRINGS  
STRINGS  
STRINGS  
CONTRABASS

196

FLUTE  
OBOE  
CLARINET  
BASSOON  
STRINGS  
STRINGS  
STRINGS  
CONTRABASS

203  $\text{♩} = 58,000156$

FLUTE

CLARINET

BASSOON

STRINGS

STRINGS

STRINGS

CONTRABASS

209

OBOE

BASSOON

STRINGS

STRINGS

STRINGS

CONTRABASS

214

FLUTE

OBOE

CLARINET

BASSOON

FR. HORN

TRUMPET

TIMPANI

STRINGS

STRINGS

STRINGS

CONTRABASS

218  $\text{♩} = 46,000275$

FLUTE

OBOE

CLARINET

BASSOON

FR. HORN

TRUMPET

TIMPANI

STRINGS

STRINGS

STRINGS

CONTRABASS

$\text{♩} = 46,000275$

223

FLUTE

OBOE

CLARINET

BASSOON

STRINGS

STRINGS

STRINGS

CONTRABASS

231

CLARINET

BASSOON

STRINGS

STRINGS

STRINGS

CONTRABASS

240

FLUTE

OBOE

CLARINET

BASSOON

FR. HORN

TRUMPET

TIMPANI

STRINGS

STRINGS

STRINGS

CONTRABASS

243

FLUTE

OBOE

CLARINET

BASSOON

FR.HORN

TRUMPET

TIMPANI

STRINGS

STRINGS

STRINGS

CONTRABASS

Ludwig van Beethoven - 5th Symphony Part 2

FLUTE

♩ = 46,000275

10

16

29

60

64

72

98

107

118

121

189 **FLUTE** 3

194

199  $\text{♩} = 58,000156$

215  $\text{♩} = 46,000275$

222

228

244

Ludwig van Beethoven - 5th Symphony Part 2

OBOE

♩ = 46,000275

10

17 3 5

30

38 17

62 3

71 5

82 9

98

104 7

115

121

134

139

143

147

156

171

178

194

OBOE

201  $\text{♩} = 58,000156$

5 5 3 3 3

214  $\text{♩} = 46,000275$

222 **13**

241

3 6 3

245 **2**

CLARINET

Ludwig van Beethoven - 5th Symphony Part 2

♩ = 46,000275

**10**

18

25

33 **17**

57

65

73

78 **16**

98 **9**

112

117

123 **3**

131 **3**

139

144

151 **9**

167

172

CLARINET

176 4

185 6 3 3

189 3 3 3 3

194 6 3

200 3 3 9

♩ = 58,000156

217 ♩ = 46,000275

224 3 3 2

233 6 3

241 6 3 6 3

245 2

Ludwig van Beethoven - 5th Symphony Part 2

BASSOON

♩ = 46,000275

8

14

22

30

46

60

68

75

79

BASSOON

89

89

100

100

108

108

114

114

119

119

124

124

148

148

157

157

170

170

174

174

BASSOON

185

6 3 3

189

3 3 3 3

194

6 3

200

3 ♩ = 58,000156

209

♩ = 46,000275

216

6 3

223

2

232

240

6 3 6 3 6 3

243

6 3 2

FR.HORN

Ludwig van Beethoven - 5th Symphony Part 2

♩ = 46,000275

29

37

38

82

90

25

118

123

24

154

26

187

196

10

9

♩ = 58,000156

217

2

20

♩ = 46,000275

2

FR.HORN

241

244

TRUMPET

Ludwig van Beethoven - 5th Symphony Part 2

♩ = 46,000275

29

37

39

82

89

26

121

25

153

26

187

196

10

10

2

20

♩ = 58,000156

♩ = 46,000275

241

3

2

2

Ludwig van Beethoven - 5th Symphony Part 2

TIMPANI

♩ = 46,000275

29

34

39

40

85

118

150

156

160

194

216

♩ = 58,000156

♩ = 46,000275

2

TIMPANI

241

Ludwig van Beethoven - 5th Symphony Part 2

STRINGS

♩ = 46,000275

8 4

18 3 3

26

33 6 3 6 3 6 3

36 6 3 6 3

41

52

58 4

STRINGS

65

72

78

80

83

85

88

98

106

109

STRINGS

111

113

116

121

125

134

10

2

151

160

165

168

171 **STRINGS**

174

177

184

188

193

195

202  $\text{♩} = 58,000156$

208

214

217

STRINGS

5

220

$\text{♩} = 46,000275$

229

237

244

STRINGS

Ludwig van Beethoven - 5th Symphony Part 2

♩ = 46,000275

8

21

26

33

38

50

56

66

73

76

80

84

89

100

103

106

112

STRINGS

118

123

131

149

158

164

172

STRINGS

182

187

190

192

195

203

♩ = 58,000156

210

215

218

♩ = 46,000275

226

STRINGS

236

5

242

2

Ludwig van Beethoven - 5th Symphony Part 2

STRINGS

♩ = 46,000275

7

20

31

41

52

57

70

79

83

STRINGS

89

94

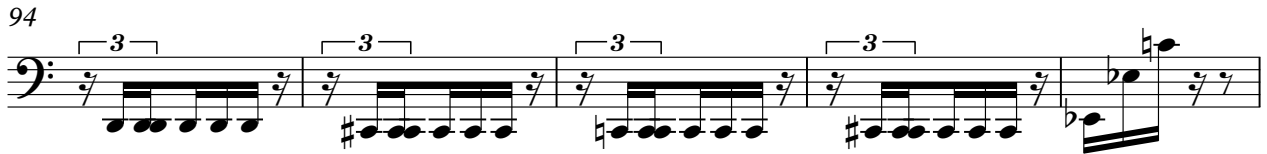

99

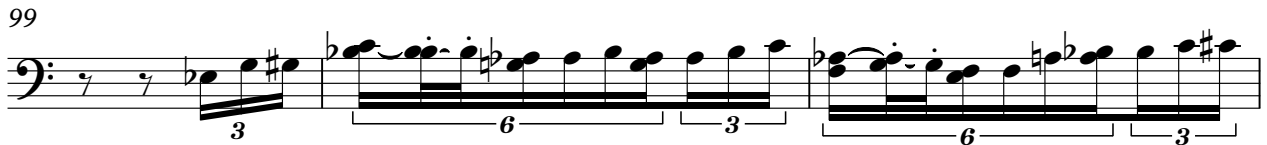

102

105

109

115

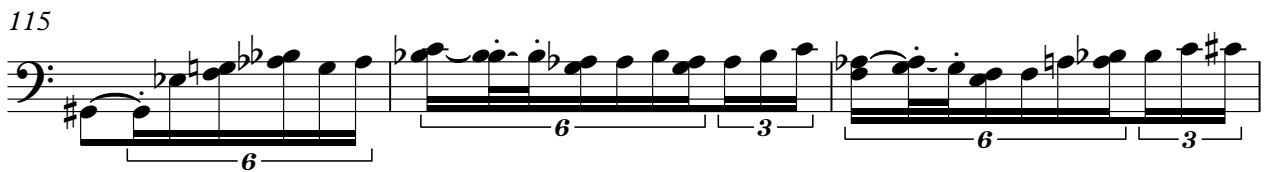

118

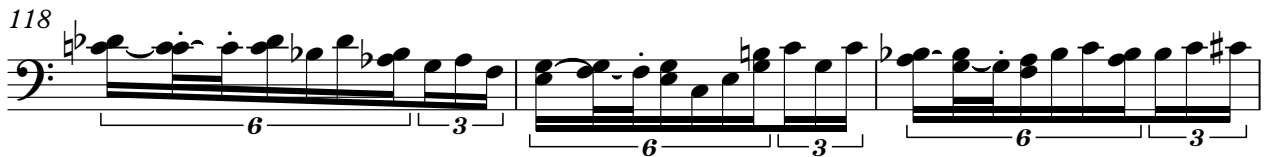

121

127

STRINGS

145

156

165

175

184

188

191

194

4

STRINGS

201

♩ = 58,000156

209

215

♩ = 46,000275

4

226

236

241

244

2

CONTRABASS

Ludwig van Beethoven - 5th Symphony Part 2

♩ = 46,000275

12

25

37

55

69

79

84

98

108

116

119

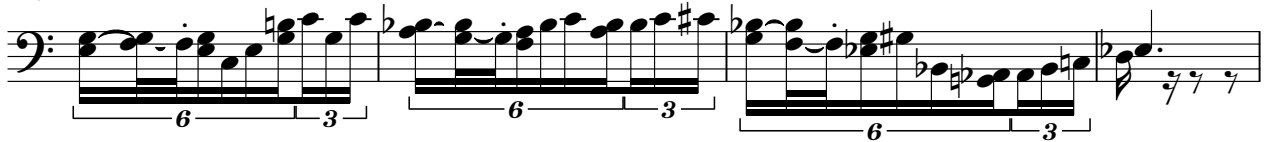

123

132

150

160

173

182

CONTRABASS

187

6 3 6 3 6 3

190

6 3 6 3 6 3

193

4

6 3

203

$\text{♩} = 58,000156$

♩ = 58,000156

210

♩ = 58,000156

217

$\text{♩} = 46,000275$

4

3 3

229

♩ = 46,000275

238

6 3 6 3 6 3

242

6 3 2