

# Ludwig van Beethoven - 5th Symphony Part 3

$\text{♩} = 192,000000$

FR.HORN

STRINGS

CONTRABASS

7

CLARINET

BASSOON

FR.HORN

STRINGS

STRINGS

STRINGS

CONTRABASS

13

FLUTE

STRINGS

STRINGS

STRINGS

CONTRABASS

18

FLUTE

CLARINET

BASSOON

FR.HORN

STRINGS

STRINGS

STRINGS

CONTRABASS

22

FR.HORN

STRINGS

STRINGS

STRINGS

CONTRABASS

26

FLUTE

OBOE

CLARINET

BASSOON

FR.HORN

STRINGS

STRINGS

STRINGS

CONTRABASS

31

FLUTE

OBOE

CLARINET

BASSOON

FR.HORN

STRINGS

STRINGS

STRINGS

CONTRABASS

34

FLUTE

OBOE

CLARINET

BASSOON

FR.HORN

STRINGS

STRINGS

STRINGS

CONTRABASS

38

FLUTE

OBOE

CLARINET

BASSOON

FR.HORN

STRINGS

STRINGS

STRINGS

CONTRABASS

42

FLUTE

OBOE

CLARINET

BASSOON

FR.HORN

STRINGS

STRINGS

STRINGS

CONTRABASS

47

FLUTE

OBOE

CLARINET

BASSOON

FR.HORN

STRINGS

STRINGS

STRINGS

CONTRABASS

52

FLUTE

OBOE

CLARINET

BASSOON

STRINGS

STRINGS

STRINGS

CONTRABASS

57

OBOE

FR.HORN

STRINGS

STRINGS

CONTRABASS

63

OBOE

FR.HORN

STRINGS

STRINGS

STRINGS

CONTRABASS

69

FLUTE

OBOE

CLARINET

BASSOON

FR.HORN

TRUMPET

TIMPANI

STRINGS

STRINGS

STRINGS

CONTRABASS

74

FLUTE

OBOE

CLARINET

BASSOON

FR.HORN

TRUMPET

TIMPANI

STRINGS

STRINGS

STRINGS

CONTRABASS

78

FLUTE

OBOE

CLARINET

BASSOON

FR.HORN

TRUMPET

TIMPANI

STRINGS

STRINGS

STRINGS

CONTRABASS

82

FLUTE

OBOE

CLARINET

BASSOON

FR.HORN

TRUMPET

TIMPANI

STRINGS

STRINGS

STRINGS

CONTRABASS

86

FLUTE

OBOE

CLARINET

BASSOON

FR.HORN

TRUMPET

TIMPANI

STRINGS

STRINGS

STRINGS

CONTRABASS

90

FLUTE

OBOE

CLARINET

BASSOON

FR.HORN

TRUMPET

TIMPANI

STRINGS

STRINGS

STRINGS

CONTRABASS

94

FLUTE

OBOE

CLARINET

BASSOON

FR. HORN

TRUMPET

TIMPANI

STRINGS

STRINGS

STRINGS

CONTRABASS

98

FLUTE

OBOE

CLARINET

BASSOON

FR.HORN

TRUMPET

TIMPANI

STRINGS

STRINGS

STRINGS

CONTRABASS

Detailed description of the musical score: The score is for page 18, starting at measure 98. It consists of ten staves. The Flute, Clarinet, Bassoon, and Violins I parts have long notes with ties across measures 98 and 99. The Oboe and French Horn parts have more active lines. The Contrabass part has a complex rhythmic and melodic pattern. The Timpani part has a simple rhythmic pattern. The Violins II part has a long note with a tie. The score ends at measure 102.

103

FLUTE

OBOE

CLARINET

BASSOON

FR.HORN

STRINGS

STRINGS

CONTRABASS

107

FLUTE

OBOE

CLARINET

BASSOON

FR.HORN

STRINGS

STRINGS

CONTRABASS

111

FLUTE

OBOE

BASSOON

FR.HORN

TIMPANI

STRINGS

STRINGS

STRINGS

118

FLUTE

OBOE

CLARINET

BASSOON

FR.HORN

STRINGS

STRINGS

STRINGS

121

FLUTE

OBOE

CLARINET

BASSOON

FR.HORN

STRINGS

STRINGS

STRINGS

124

FLUTE

OBOE

CLARINET

BASSOON

TRUMPET

TIMPANI

STRINGS

STRINGS

STRINGS

127

FLUTE

OBOE

CLARINET

BASSOON

TRUMPET

TIMPANI

STRINGS

STRINGS

STRINGS

130

FLUTE

OBOE

CLARINET

BASSOON

FR.HORN

TRUMPET

TIMPANI

STRINGS

STRINGS

STRINGS

CONTRABASS

133

FLUTE

OBOE

CLARINET

BASSOON

FR. HORN

TRUMPET

TIMPANI

STRINGS

STRINGS

STRINGS

CONTRABASS

136

FLUTE

OBOE

CLARINET

BASSOON

FR.HORN

TRUMPET

TIMPANI

STRINGS

STRINGS

STRINGS

CONTRABASS

140

FLUTE

OBOE

BASSOON

TRUMPET

TIMPANI

STRINGS

STRINGS

STRINGS

CONTRABASS

145

BASSOON

STRINGS

STRINGS

CONTRABASS

150

BASSOON

STRINGS

STRINGS

CONTRABASS

153

BASSOON

FR. HORN

TIMPANI

STRINGS

STRINGS

STRINGS

CONTRABASS

157

FLUTE

OBOE

BASSOON

FR.HORN

TIMPANI

STRINGS

STRINGS

STRINGS

CONTRABASS

160

FLUTE

OBOE

BASSOON

FR.HORN

TRUMPET

TIMPANI

STRINGS

STRINGS

STRINGS

CONTRABASS

164

BASSOON

STRINGS

STRINGS

CONTRABASS

169

BASSOON

STRINGS

STRINGS

CONTRABASS

172

BASSOON

STRINGS

STRINGS

STRINGS

CONTRABASS

175

FLUTE

OBOE

BASSOON

FR.HORN

TIMPANI

STRINGS

STRINGS

STRINGS

CONTRABASS

179

FLUTE

OBOE

BASSOON

FR.HORN

TRUMPET

TIMPANI

STRINGS

STRINGS

STRINGS

CONTRABASS

183

STRINGS

STRINGS

STRINGS

CONTRABASS

188

BASSOON

STRINGS

STRINGS

CONTRABASS

192

BASSOON

STRINGS

STRINGS

CONTRABASS

195

CLARINET

BASSOON

STRINGS

STRINGS

CONTRABASS

199

OBOE

CLARINET

BASSOON

FR.HORN

STRINGS

STRINGS

STRINGS

CONTRABASS

202 39

FLUTE

OBOE

CLARINET

BASSOON

FR. HORN

TRUMPET

TIMPANI

STRINGS

STRINGS

STRINGS

CONTRABASS

205

FLUTE

OBOE

CLARINET

BASSOON

FR.HORN

TRUMPET

TIMPANI

STRINGS

STRINGS

STRINGS

CONTRABASS

208

FLUTE

OBOE

CLARINET

BASSOON

FR.HORN

TRUMPET

TIMPANI

STRINGS

STRINGS

STRINGS

CONTRABASS

211

FLUTE

OBOE

CLARINET

BASSOON

FR.HORN

TRUMPET

TIMPANI

STRINGS

STRINGS

STRINGS

CONTRABASS

214

FLUTE

OBOE

CLARINET

BASSOON

FR.HORN

TRUMPET

TIMPANI

STRINGS

STRINGS

STRINGS

CONTRABASS

217

FLUTE

OBOE

CLARINET

BASSOON

FR. HORN

TRUMPET

TIMPANI

STRINGS

STRINGS

STRINGS

CONTRABASS

221

STRINGS

226

STRINGS

STRINGS

CONTRABASS

230

CLARINET

STRINGS

STRINGS

CONTRABASS

233

OBOE

CLARINET

BASSOON

STRINGS

STRINGS

STRINGS

CONTRABASS

236

FLUTE

OBOE

CLARINET

BASSOON

STRINGS

STRINGS

CONTRABASS

240 47

FLUTE

OBOE

CLARINET

BASSOON

STRINGS

STRINGS

CONTRABASS

243

FLUTE

OBOE

CLARINET

BASSOON

246

FLUTE

OBOE

CLARINET

BASSOON

249

OBOE

CLARINET

BASSOON

STRINGS

CONTRABASS

254

STRINGS

CONTRABASS

260

CLARINET

BASSOON

FR.HORN

STRINGS

CONTRABASS

266

CLARINET

BASSOON

FR.HORN

STRINGS

CONTRABASS

270

BASSOON

STRINGS

STRINGS

STRINGS

274

CLARINET

BASSOON

STRINGS

STRINGS

STRINGS

278

CLARINET

BASSOON

STRINGS

STRINGS

STRINGS

282

OBOE

BASSOON

STRINGS

STRINGS

STRINGS

286

OBOE

BASSOON

STRINGS

STRINGS

STRINGS

290

BASSOON

STRINGS

STRINGS

STRINGS

294

BASSOON

STRINGS

STRINGS

STRINGS

298

BASSOON

STRINGS

STRINGS

STRINGS

302

BASSOON

STRINGS

STRINGS

STRINGS

306

OBOE

BASSOON

FR.HORN

STRINGS

STRINGS

STRINGS

310

OBOE

BASSOON

FR.HORN

STRINGS

STRINGS

STRINGS

314

OBOE

BASSOON

FR.HORN

STRINGS

STRINGS

STRINGS

318

BASSOON

FR.HORN

STRINGS

STRINGS

STRINGS

322

BASSOON

STRINGS

STRINGS

STRINGS

326

BASSOON

STRINGS

STRINGS

STRINGS

330

BASSOON

STRINGS

STRINGS

STRINGS

334

BASSOON

STRINGS

STRINGS

STRINGS

338

BASSOON

STRINGS

STRINGS

STRINGS

342

BASSOON

STRINGS

STRINGS

STRINGS

346

BASSOON

TIMPANI

STRINGS

STRINGS

STRINGS

CONTRABASS

352

TIMPANI

STRINGS

STRINGS

STRINGS

CONTRABASS

358

TIMPANI

STRINGS

STRINGS

STRINGS

CONTRABASS

364

TIMPANI

STRINGS

STRINGS

STRINGS

CONTRABASS

370

TIMPANI

STRINGS

STRINGS

STRINGS

CONTRABASS

376

TIMPANI

STRINGS

STRINGS

STRINGS

CONTRABASS

382

TIMPANI

STRINGS

STRINGS

STRINGS

CONTRABASS

388

OBOE

BASSOON

TIMPANI

STRINGS

STRINGS

STRINGS

CONTRABASS

392

FLUTE

OBOE

BASSOON

FR.HORN

TRUMPET

TIMPANI

STRINGS

STRINGS

STRINGS

CONTRABASS

395

FLUTE

OBOE

BASSOON

FR.HORN

TRUMPET

TIMPANI

STRINGS

STRINGS

STRINGS

CONTRABASS

Ludwig van Beethoven - 5th Symphony Part 3

FLUTE

♩ = 192,000000

16

20

32

39

47

73

78

83

90

96

FLUTE

103

108

114

121

129

137

158

163

182

205

FLUTE

212

218

20

241

245

249

143

2

OBOE

Ludwig van Beethoven - 5th Symphony Part 3

♩ = 192,000000

28

35

43

5

54

7

68

74

79

87

95

3

103

108

114

121

129

137

143

163

183

205

212

219

**16**

240

248

**35**

286

**20**

310

**2** **74**

389

**2**

Ludwig van Beethoven - 5th Symphony Part 3

CLARINET

♩ = 192,000000

8 7

20 8

35

42 4

52 16

73

82

91

100 4

108 6

CLARINET

117

125

133

139

**56**

198

205

**2**

215

**11**

231

235

242

CLARINET

250

10

265

10

279

117

Ludwig van Beethoven - 5th Symphony Part 3

BASSOON

♩ = 192,000000

7

18

32

39

47

55

77

83

92

97

4

2

BASSOON

104

109

117

121

125

129

133

141

150

154

BASSOON

161

5

170

174

181

8

193

3

200

205

212

219

16

240

2

249 10

263

269

274 4

283 4

292

298

303

308

315

321

326

331

336

342

347

391

Ludwig van Beethoven - 5th Symphony Part 3

FR.HORN

♩ = 192,000000

5

11 10

25

31

36

43 14

64

72

81

86

V.S.

FR.HORN

91

97

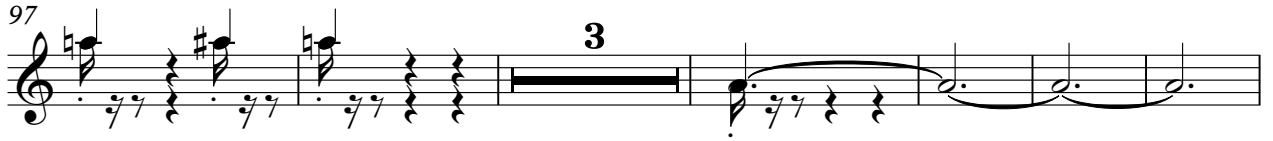

106

117

134

157

163

180

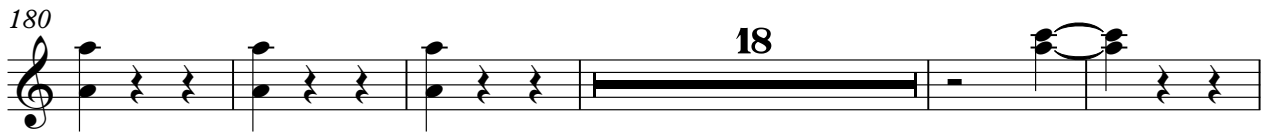

203

208

213

218

43

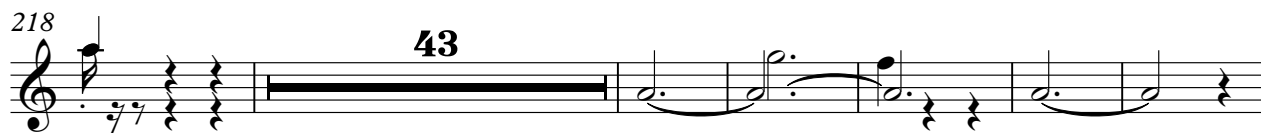

267

41

312

2

318

321

71

2

Ludwig van Beethoven - 5th Symphony Part 3

TRUMPET

♩ = 192,000000

72

78

87

98

130

138

161

183

211

218

Ludwig van Beethoven - 5th Symphony Part 3

TIMPANI

♩ = 192,000000

**72**

78

86

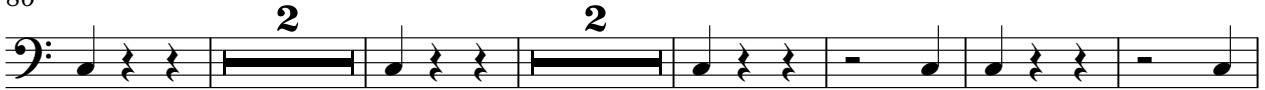

96

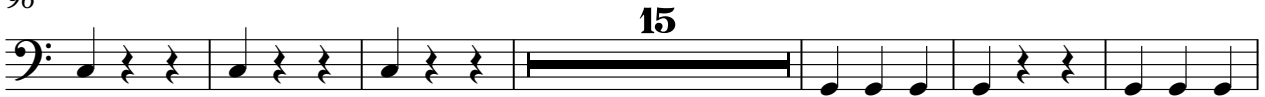

117

131

139

157

175

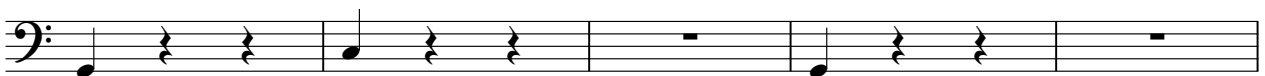

180

203

211

218

350

358

366

374

382

389

393

Ludwig van Beethoven - 5th Symphony Part 3

STRINGS

♩ = 192,000000

6

18

26

34

42

52

66

74

82

89

V.S.

STRINGS

98 

108 

115 

122 

128 

133 

139 

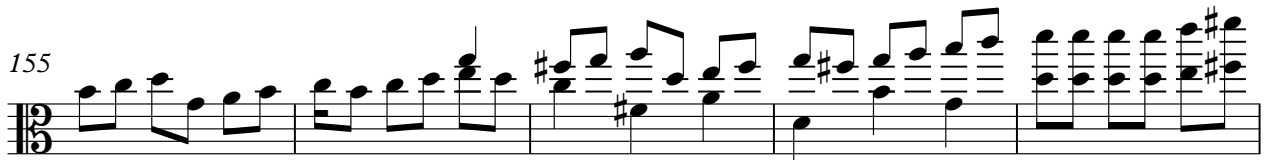
155 

160 

176 

STRINGS

181

15

201

206

211

216

15

236

239

32

STRINGS

273

280

287

294

302

312

319

326

333

340

348

359

368

376

384

391

394

2

Ludwig van Beethoven - 5th Symphony Part 3

STRINGS

♩ = 192,000000

6

18

26

34

42

52

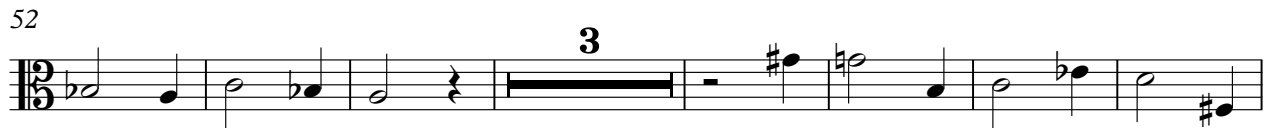

62

70

78

86

V.S.

95

113

121

129

137

148

155

160

170

177

STRINGS

182

7

194

202

208

213

219

7

231

37

338

344

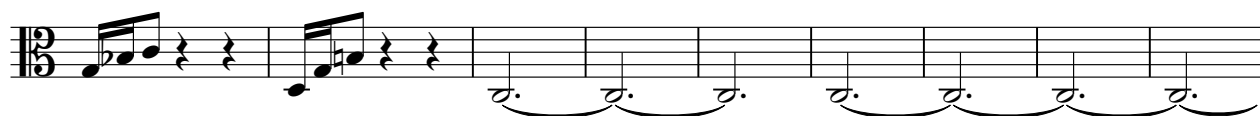

353

364

375

386

392

2

STRINGS

167

175

181

188

194

201

209

215

221

227

V.S.

233

240

258

267

275

283

291

299

307

315

STRINGS

323

331

339

347

358

366

374

382

389

393

2

# Ludwig van Beethoven - 5th Symphony Part 3

## CONTRABASS

♩ = 192,000000

10

18

26

35

44

53

61

69

78

V.S.

88

97

107

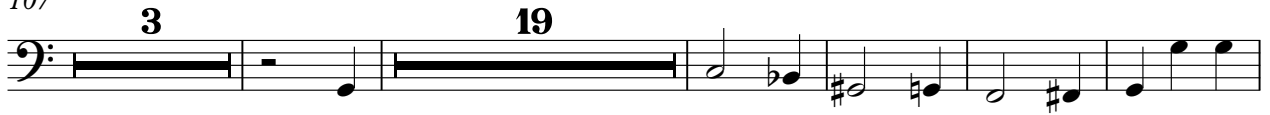

134

143

150

158

164

171

179

185

191

197

205

213

219

232

239

257

263

346

357

366

374

382

389

393

