

Ludwig van Beethoven - 8th Symphony Part 2

♩ = 70,000237

Wood

Brass

Strings

♩ = 70,000237

Pizzicat

Strings

3

3

3

3

Wood

Brass

Pizzicat

Strings

3

5

Wood

Brass

Strings

Pizzicat

Strings

3

7

Wood

Brass

Pizzicat

Strings

9

Wood

Brass

Pizzicat

Strings

11

Wood

Brass

Strings

Pizzicat

Strings

13

Wood

Brass

Pizzicat

Strings

15

Wood

Brass

Pizzicat

Strings

17

Wood

Brass

Strings

Pizzicat

Strings

19 $\text{♩} = 240,000000$

Wood

Brass

Brass

Strings

Pizzicat

Strings

21

Wood

Brass

Pizzicat

Strings

23 $\text{♩} = 60,000000$

Wood

Wood

Brass

Pizzicat

Strings

25

Wood

Brass

Pizzicat

Strings

27

♩ = 240,000000

Wood

Wood

Wood

Brass

Brass

Strings

Pizzicat

Strings

♩ = 240,000000

29 $\text{♩} = 60,000000$

Wood

Wood

Wood

Brass

Brass

Strings

Pizzicat $\text{♩} = 60,000000$

Strings

31 ♩ = 240,000000

♩ = 60,000000

Wood

Wood

Wood

Brass

Brass

Strings

♩ = 240,000000

♩ = 60,000000

Pizzicat

Strings

33

Wood

Wood

Wood

Brass

Brass

Strings

Pizzicat

Strings

3

3

3

35

Wood

Wood

Wood

This section contains three staves of musical notation for woodwind instruments. The top staff is labeled 'Wood' and uses a treble clef. The middle staff is also labeled 'Wood' and uses a treble clef. The bottom staff is labeled 'Wood' and uses a bass clef. All three staves show rhythmic patterns with eighth and sixteenth notes, including rests and accidentals.

Brass

Brass

This section contains two staves of musical notation for brass instruments. The top staff is labeled 'Brass' and uses a treble clef. The bottom staff is labeled 'Brass' and uses a bass clef. Both staves show rhythmic patterns with eighth and sixteenth notes, including rests and accidentals.

Strings

Strings

This section contains a single staff of musical notation for strings, using a treble clef. It shows rhythmic patterns with eighth and sixteenth notes, including rests and accidentals.

Pizzicat

Strings

This section contains two staves of musical notation. The top staff is labeled 'Pizzicat' and uses a treble clef. The bottom staff is labeled 'Strings' and uses a bass clef. The 'Pizzicat' staff shows rhythmic patterns with eighth and sixteenth notes, including rests and accidentals. The 'Strings' staff shows a series of chords, some with accidentals, indicating a pizzicato texture.

37

Wood

Wood

Wood

Brass

Brass

Strings

Pizzicat

Strings

3

39

Wood

Brass

Strings

Pizzicat

Strings

3

41

Wood

Brass

Strings

Pizzicat

Strings

43

Wood

Wood

Brass

Strings

Pizzicat

Strings

45

Wood

Brass

Strings

Pizzicat

Strings

47

Wood

Brass

Brass

Pizzicat

Strings

49

Wood

Brass

Brass

Strings

Pizzicat

Strings

3

51 ♩ = 240,000000

Wood

Wood

Brass

Brass

♩ = 240,000000

Pizzicat

Strings

53

Wood

Brass

Pizzicat

Strings

55

Wood

Wood

Brass

Pizzicat

Strings

57 $\text{♩} = 60,000000$

Wood

Pizzicat

Strings

59

Wood

Wood

Wood

Brass

Brass

Strings

Pizzicat

Strings

61 ♩ = 240,000000 ♩ = 60,000000 ♩ = 240,000000

Wood

Wood

Wood

Brass

Brass

Strings

♩ = 240,000000 ♩ = 60,000000 ♩ = 240,000000

Pizzicat

Strings

63 ♩ = 60,000000

Wood

Wood

Brass

Brass

♩ = 60,000000

Pizzicat

Strings

65

Wood

Wood

Brass

Brass

Strings

Pizzicat

Strings

3

3

67

Wood

Wood

Wood

Brass

Strings

Pizzicat

Strings

69

Wood

Wood

Wood

Brass

Strings

Pizzicat

Strings

3

3

71 ♩ = 240,000000

Brass

Strings

♩ = 240,000000

Pizzicat

Strings

3

74

Wood

Brass

Brass

Strings

Pizzicat

Strings

77

Wood

Pizzicat

Strings

79

Wood

Brass

Pizzicat

Strings

81

Wood

Brass

Pizzicat

Strings

Wood

Ludwig van Beethoven - 8th Symphony Part 2

♩ = 70,000237 ♩ = 240,000000 ♩ = 60,000000

18 **5** **3**

♩ = 240,000000 ♩ = 60,000000 ♩ = 240,000000

28

♩ = 60,000000

32

36

13

♩ = 240,000000 ♩ = 60,000000 ♩ = 240,000000 ♩ = 60,000000

51 **6** **3**

♩ = 240,000000 ♩ = 60,000000

62

66

♩ = 240,000000

68

13

Wood

Ludwig van Beethoven - 8th Symphony Part 2

♩ = 70,000237

4

7

10

13

16

19

♩ = 240,000000

22

♩ = 60,000000

25

27

♩ = 240,000000

V.S.

2

Wood

30 ♩ = 60,000000

♩ = 240,000000

♩ = 60,000000

♩ = 60,000000

58

61 ♩ = 240,000000 ♩ = 60,000000 ♩ = 240,000000 ♩ = 60,000000

64

68

♩ = 240,000000

3

74

78

80

Wood

Ludwig van Beethoven - 8th Symphony Part 2

♩ = 70,000237 18 ♩ = 240,000000 4 ♩ = 60,000000 3

27 ♩ = 240,000000 ♩ = 60,000000 ♩ = 240,000000

32 ♩ = 60,000000

36 5

44 ♩ = 240,000000 6 2

55 ♩ = 60,000000 3 ♩ = 240,000000 ♩ = 60,000000

62 ♩ = 240,000000 ♩ = 60,000000 5

69 ♩ = 240,000000 13

Ludwig van Beethoven - 8th Symphony Part 2

Brass

♩ = 70,000237

4

7

10

13

16

19

22

25

29

♩ = 240,000000

♩ = 60,000000

♩ = 240,000000

♩ = 60,000000

♩ = 240,000000

V.S.

Brass

66

70

♩ = 240,000000

73

77

81

Ludwig van Beethoven - 8th Symphony Part 2

Brass

♩ = 70,000237 ♩ = 240,000000 ♩ = 60,000000

18 3 3 4

28 ♩ = 240,000000 ♩ = 60,000000 ♩ = 240,000000

32 ♩ = 60,000000

36 9

48 ♩ = 240,000000 5

57 ♩ = 60,000000 ♩ = 240,000000 ♩ = 60,000000 ♩ = 60,000000

64 4

71 ♩ = 240,000000 4 7

Ludwig van Beethoven - 8th Symphony Part 2

Strings

Measures 35-38: $\text{♩} = 60,000000$.

Measures 39-42: $\text{♩} = 60,000000$.

Measures 43-45: $\text{♩} = 60,000000$.

2

Strings

59 $\text{♩} = 240,000,000$ $\text{♩} = 60,000,000$ $\text{♩} = 240,000,000$ $\text{♩} = 60,000,000$ **3**

66

70 $\text{♩} = 240,000,000$

75 **7**

Pizzicat

Ludwig van Beethoven - 8th Symphony Part 2

♩ = 70,000237

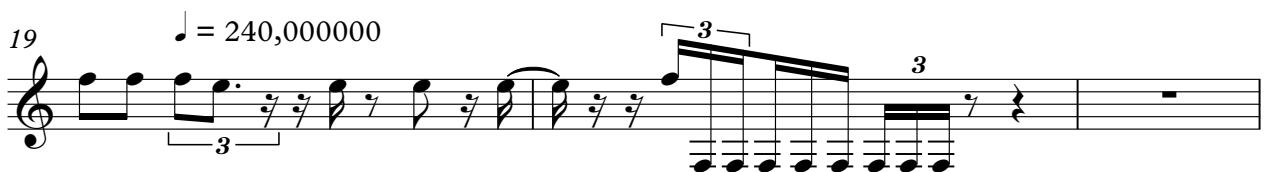

Pizzicat

♩ = 60,000000

22

26

29

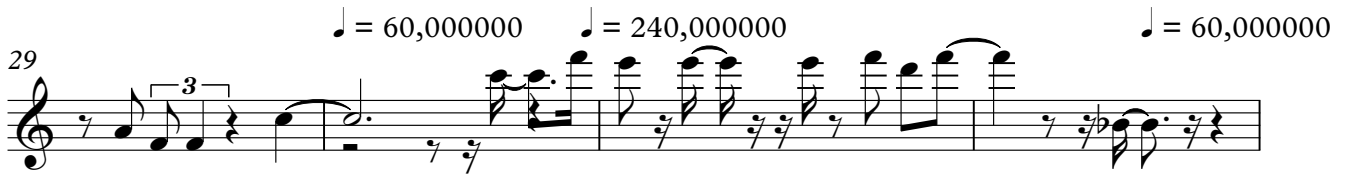

33

36

39

42

45

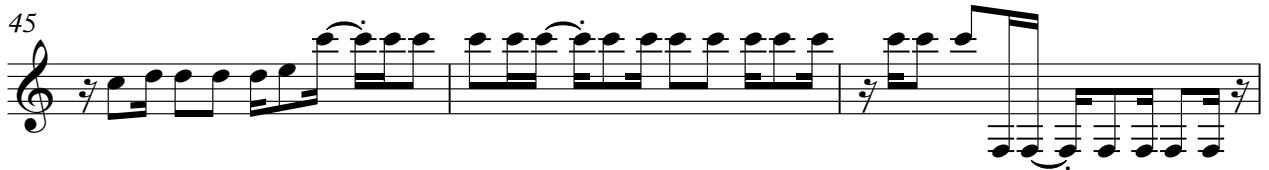

48

51

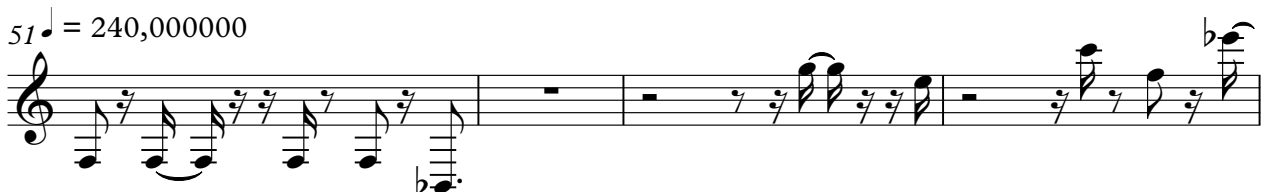

Pizzicat

55 $\text{♩} = 60,000000$

59 $\text{♩} = 240,000000$ $\text{♩} = 60,000000$

62 $\text{♩} = 240,000000$ $\text{♩} = 60,000000$

65

68 $\text{♩} = 240,000000$

72

76

79

81

Ludwig van Beethoven - 8th Symphony Part 2

Strings

♩ = 70,000237

3

6

8

10

12

14

16

19

22

♩ = 240,000000

♩ = 60,000000

3

V.S.

2

25

Strings

$\text{♩} = 240,000,000$

29

$\text{♩} = 60,000,000$ $\text{♩} = 240,000,000$

32

$\text{♩} = 60,000,000$

35

38

40

43

46

$\text{♩} = 240,000,000$

50

53

♩ = 60,000000

Strings

56

60

63

65

68

71

74

78

80

81

♩ = 240,000000

♩ = 60,000000

♩ = 240,000000

3