

Ludwig van Beethoven - 8th Symphony Part 4

♩ = 120,000000

Strings

Strings

Strings

Violin

Violin

Strings

Cello

Cello

Strings

Violin

Violin

Strings

4th Movement

9

11

13

String section score for measures 13 and 14. The score includes parts for Strings (triplets), Violin (triplets and sixteenth-note runs), Violin (rest), Strings (triplets and sixteenth-note runs), and Cello (triplets and sixteenth-note runs). Measure 13 starts with a treble clef and a key signature of one flat. Measure 14 features complex rhythmic patterns with sixteenth notes and triplets.

15

String section score for measures 15 and 16. The score includes parts for Strings (triplets), Strings (rest), Violin (triplets and sixteenth-note runs), Violin (rest), Strings (triplets and sixteenth-note runs), and Cello (triplets and sixteenth-note runs). Measure 15 starts with a treble clef and a key signature of one flat. Measure 16 continues the rhythmic patterns with sixteenth notes and triplets.

17

Strings

Strings

Violin

Violin

Strings

Cello

19

Strings

Strings

Violin

Violin

Strings

Cello

21

Strings

Violin

Violin

Strings

Cello

24

Strings

Strings

Violin

Violin

Strings

Cello

26

String section score for measures 26 and 27. The score includes parts for Strings (two staves), Violin (two staves), and Cello (one staff). Measure 26 features a complex rhythmic pattern with triplets and slurs. Measure 27 continues the pattern with some rests and a triplet of eighth notes. The key signature has one flat (B-flat).

28

String section score for measures 28 and 29. The score includes parts for Strings (two staves), Violin (two staves), and Cello (one staff). Measure 28 features a complex rhythmic pattern with triplets and slurs. Measure 29 continues the pattern with some rests and a triplet of eighth notes. The key signature has one flat (B-flat).

30

String section score for measures 30 and 31. The score includes parts for Strings (top two staves), Violin (middle two staves), and Cello (bottom staff). Measure 30 features a complex rhythmic pattern with many sixteenth notes. Measure 31 includes a triplet in the second string part and a melodic line in the violin part.

32

String section score for measures 32 and 33. The score includes parts for Strings (top three staves), Violin (middle two staves), and Cello (bottom staff). Measure 32 features a triplet in the violin part. Measure 33 includes a melodic line in the violin part and a complex rhythmic pattern in the cello part.

34

Strings

Strings

Strings

Violin

Violin

Strings

Cello

36

Strings

Strings

Violin

Violin

Strings

Cello

38

Strings

Violin

Strings

Cello

39

Strings

Violin

Strings

Cello

41

Strings

Violin

Strings

Cello

44

String section score for measures 44-46. The score includes parts for Strings (two staves), Violin (two staves), and Cello/Double Bass (two staves). Measures 44 and 45 feature complex rhythmic patterns with triplets and sixteenth notes. Measure 46 shows a continuation of these patterns with some rests. A double bar line is present at the end of measure 46.

47

String section score for measures 47-49. The score includes parts for Strings (two staves), Violin (two staves), and Cello/Double Bass (two staves). Measure 47 features a prominent sixteenth-note run in the upper strings. Measures 48 and 49 continue with similar rhythmic textures, including triplets and sixteenth-note patterns. A double bar line is present at the end of measure 49.

49

Strings

Violin

Violin

Strings

Cello

51

Strings

Violin

Violin

Strings

53

55

57

String section score for measures 57-58. The score includes parts for Strings (top two staves), Violin (middle staff), and Cello (bottom two staves). Measure 57 features a melodic line in the top strings with a triplet of eighth notes. Measure 58 continues the melodic development with another triplet. The lower strings provide harmonic support with rhythmic patterns.

59

String section score for measures 59-60. The score includes parts for Strings (top two staves), Violin (middle two staves), and Cello (bottom two staves). Measure 59 features a long melodic line in the top strings. Measure 60 continues the melodic line with a triplet. The lower strings provide harmonic support with rhythmic patterns.

61

String section score for measures 61 and 62. The score includes parts for Strings (two staves), Violin (two staves), and Cello (two staves). Measure 61 features a complex rhythmic pattern with eighth and sixteenth notes, including a triplet in the upper strings. Measure 62 continues with similar patterns and a triplet in the violin part. The lower strings play sustained chords with long phrasing.

63

String section score for measures 63 and 64. The score includes parts for Strings (three staves), Violin (two staves), and Cello (two staves). Measure 63 features a melodic line in the upper strings with a triplet in the violin. Measure 64 continues with similar patterns and a triplet in the cello part. The lower strings play sustained chords with long phrasing.

65

Strings

Violin

Cello

67

Strings

Violin

Cello

69

Strings

Violin

Cello

71

Strings

Violin

Violin

Strings

Cello

Cello

73

Strings

Strings

Violin

Violin

Strings

Cello

75

Strings

Strings

Violin

Violin

Strings

Cello

77

String section score for measures 77 and 78. The score includes parts for Strings (Violin and Viola), Violin (Violin I and II), and Cello. Measure 77 features a complex rhythmic pattern with a sixteenth-note triplet and a sixteenth-note sextuplet. Measure 78 continues the pattern with a triplet and a sixteenth-note triplet. The key signature has one flat (B-flat).

79

String section score for measures 79 and 80. The score includes parts for Strings (Violin and Viola), Violin (Violin I and II), and Cello. Measure 79 features a melodic line in the Violin I part and a rhythmic accompaniment in the other parts. Measure 80 continues the melodic and rhythmic patterns. The key signature has one flat (B-flat).

81

String section score for measures 81 and 82. The score includes parts for Strings (top two staves), Violin (middle two staves), and Cello (bottom staff). Measure 81 features a sixteenth-note triplet in the top string and a sixteenth-note sextuplet in the violin. Measure 82 features a sixteenth-note triplet in the top string and a sixteenth-note triplet in the violin. The cello part has a sixteenth-note triplet in measure 82.

83

String section score for measures 83 and 84. The score includes parts for Strings (top two staves), Violin (middle two staves), and Cello (bottom staff). Measure 83 features a sixteenth-note triplet in the top string. Measure 84 features a sixteenth-note triplet in the top string and a sixteenth-note triplet in the violin. The cello part has a sixteenth-note triplet in measure 84.

85

String section score for measures 85 and 86. The score includes parts for two strings, two violins, and two cellos. Measure 85 features a complex rhythmic pattern with triplets in the upper strings and a steady eighth-note accompaniment in the lower strings. Measure 86 continues the pattern with some melodic movement in the upper strings.

87

String section score for measures 87 and 88. Measure 87 shows a change in the upper string parts with more melodic lines, while the lower strings continue with a consistent accompaniment. Measure 88 features a more active upper string part with some chromaticism and a similar accompaniment in the lower strings.

89

String section score for measures 89-90. The score includes parts for Strings, Violin (treble clef), Violin (bass clef), Strings (bass clef), and Cello (bass clef). Measure 89 features triplets in the upper strings and a sixteenth-note pattern in the lower strings. Measure 90 continues with triplets and a sextuplet in the upper strings, and a triplet in the lower strings.

91

String section score for measures 91-92. Measure 91 features sextuplets in the upper strings and a sixteenth-note pattern in the lower strings. Measure 92 continues with sextuplets and a triplet in the upper strings, and a sixteenth-note pattern in the lower strings.

93

String section score for measures 93-94. Measure 93 features triplets in the upper strings and a sixteenth-note pattern in the lower strings. Measure 94 continues with sextuplets in the upper strings and a sixteenth-note pattern in the lower strings.

95

Strings

Violin

Violin

Strings

Cello

97

Strings

Violin

Strings

Cello

99

Strings

Violin

Strings

Cello

101

Strings

Violin

Violin

Strings

Cello

103

Strings

Violin

Violin

Strings

Cello

105

Strings

Violin

Violin

Strings

Cello

107

String section score for measures 107 and 108. The score includes parts for two strings (treble clef), two violins (treble and bass clef), and two strings (bass clef), which likely represent the cello and double bass. The music features a complex rhythmic pattern with many sixteenth notes and rests. A triplet of eighth notes is marked in the second measure of the second string part. The key signature has one flat (B-flat).

109

String section score for measures 109 and 110. The score includes parts for two strings (treble clef), two violins (treble and bass clef), and two strings (bass clef). The music continues with a complex rhythmic pattern of sixteenth notes and rests. The key signature has one flat (B-flat).

111

String section score for measures 111 and 112. The score includes parts for Strings (Violin I, Violin II, Violin III, Viola, Cello, and Double Bass). Measure 111 features a triplet of eighth notes in the first two string parts. Measure 112 features a triplet of eighth notes in the second string part. The key signature has one flat (B-flat).

113

String section score for measures 113 and 114. The score includes parts for Strings (Violin I, Violin II, Violin III, Viola, Cello, and Double Bass). Measure 113 features a triplet of eighth notes in the second string part. Measure 114 features a triplet of eighth notes in the first string part. The key signature has one flat (B-flat).

115

String section score for measures 115 and 116. The score includes parts for Strings (top two staves), Violin (middle two staves), and Cello (bottom staff). The music features a mix of eighth and sixteenth notes with various articulations and dynamics.

117

String section score for measures 117 and 118. The Violin part features complex rhythmic patterns with triplets and sixteenth notes, marked with '3' and '6'. The Cello part has a more melodic line with some triplets.

118

String section score for measures 118 and 119. The Violin part has a highly rhythmic and technical passage with many triplets and sixteenth notes. The Cello part provides a steady accompaniment with some triplet figures.

120

Strings

Violin

Strings

Cello

122

Strings

Violin

125

Strings

Strings

Violin

Violin

Strings

Cello

Cello

127

129

132

String section score for measures 132 and 133. The score includes five staves: three labeled 'Strings' and two labeled 'Violin'. The top three staves are in treble clef, and the bottom two are in treble clef. The music features a variety of note values, rests, and triplets. A double bar line is present between measures 132 and 133.

134

String section score for measures 134 and 135. The score includes six staves: three labeled 'Strings', two labeled 'Violin', and one labeled 'Cello'. The top three staves are in treble clef, the two 'Violin' staves are in bass clef, and the 'Cello' staff is in bass clef. The music features a variety of note values, rests, and triplets. A double bar line is present between measures 134 and 135.

136

String section score for measures 136 and 137. The score includes parts for Strings (Violin and Viola), Violin (Violin I and II), and Cello. Measure 136 features a sixteenth-note triplet in the Violin I part. Measure 137 features a triplet in the Cello part.

138

String section score for measures 138 and 139. The score includes parts for Strings (Violin and Viola), Violin (Violin I and II), and Cello. Measure 138 features a triplet in the Cello part. Measure 139 features a triplet in the Violin I part.

140

String section score for measures 140 and 141. The score includes parts for Strings (top two staves), Violin, and Cello (bottom two staves). Measure 140 features a complex rhythmic pattern with triplets and slurs. Measure 141 continues the pattern with a prominent triplet in the top string part.

142

String section score for measures 142 and 143. The score includes parts for Strings (top two staves), Violin, and Cello (bottom two staves). Measure 142 shows a continuation of the rhythmic motifs from the previous measures. Measure 143 features a dense texture with multiple triplets and slurs across the string parts.

144

Strings
Violin
Strings
Cello

146

Strings
Violin
Strings
Cello

148

Strings
Violin
Strings
Cello

150

String quartet score for measures 150-151. The score is in 3/4 time and features a key signature of one sharp (F#). Measure 150 contains a triplet of eighth notes in the first string and a half note in the second string. Measure 151 contains a triplet of eighth notes in the first string and a half note in the second string. The violin and cello parts feature a melodic line with a half note and a quarter note.

String quartet score for measures 150-151. The score is in 3/4 time and features a key signature of one sharp (F#). Measure 150 contains a triplet of eighth notes in the first string and a half note in the second string. Measure 151 contains a triplet of eighth notes in the first string and a half note in the second string. The violin and cello parts feature a melodic line with a half note and a quarter note.

152

String quartet score for measures 152-153. The score is in 3/4 time and features a key signature of one sharp (F#). Measure 152 contains a triplet of eighth notes in the first string and a half note in the second string. Measure 153 contains a triplet of eighth notes in the first string and a half note in the second string. The violin and cello parts feature a melodic line with a half note and a quarter note.

String quartet score for measures 152-153. The score is in 3/4 time and features a key signature of one sharp (F#). Measure 152 contains a triplet of eighth notes in the first string and a half note in the second string. Measure 153 contains a triplet of eighth notes in the first string and a half note in the second string. The violin and cello parts feature a melodic line with a half note and a quarter note.

154

String quartet score for measures 154-155. The score is in 3/4 time and features a key signature of one sharp (F#). Measure 154 contains a triplet of eighth notes in the first string and a half note in the second string. Measure 155 contains a triplet of eighth notes in the first string and a half note in the second string. The violin and cello parts feature a melodic line with a half note and a quarter note.

String quartet score for measures 154-155. The score is in 3/4 time and features a key signature of one sharp (F#). Measure 154 contains a triplet of eighth notes in the first string and a half note in the second string. Measure 155 contains a triplet of eighth notes in the first string and a half note in the second string. The violin and cello parts feature a melodic line with a half note and a quarter note.

156

String section score for measures 156 and 157. The score includes parts for Strings, Violin, and Cello. Measure 156 features a complex rhythmic pattern with triplets in the upper strings and a steady bass line. Measure 157 continues the pattern with a melodic line in the upper strings and a more active bass line.

158

String section score for measures 158 and 159. Measure 158 features a sixteenth-note run in the upper strings and a steady bass line. Measure 159 continues the pattern with a melodic line in the upper strings and a more active bass line.

160

String section score for measures 160 and 161. Measure 160 features a complex rhythmic pattern with triplets in the upper strings and a steady bass line. Measure 161 continues the pattern with a melodic line in the upper strings and a more active bass line.

162

Strings

Violin

Violin

Strings

Cello

6

6

164

Strings

Violin

Strings

Cello

3

166

168

170

172

174

String section score for measures 174-176. The score includes parts for Strings (two staves), Violin (two staves), and Cello (one staff). Measure 174 features a triplet of eighth notes in the upper strings and a sixteenth-note triplet in the lower strings. Measure 175 contains a sixteenth-note sextuplet in the upper strings. Measure 176 shows a sixteenth-note sextuplet in the upper strings and a sixteenth-note triplet in the lower strings.

177

String section score for measures 177-179. The score includes parts for Strings (two staves), Violin (two staves), and Cello (one staff). Measure 177 features a sixteenth-note sextuplet in the upper strings and a sixteenth-note triplet in the lower strings. Measure 178 contains a sixteenth-note triplet in the upper strings. Measure 179 shows a sixteenth-note triplet in the upper strings and a sixteenth-note triplet in the lower strings.

179

Strings

Strings

Violin

Violin

Strings

Cello

181

Strings

Violin

Strings

Cello

183

Strings

Violin

Strings

Cello

185

String section score for measures 185 and 186. The score includes parts for Violin, Strings (upper), and Cello. Measure 185 starts with a treble clef and a key signature of one flat. The music features a complex rhythmic pattern with many sixteenth notes and rests. Measure 186 continues the pattern with some melodic development in the violin part.

187

String section score for measures 187 and 188. The score includes parts for Violin, Strings (upper), and Cello. Measure 187 continues the rhythmic pattern from the previous section. Measure 188 shows a change in the violin part with a more melodic line.

189

String section score for measures 189 and 190. The score includes parts for Violin, Strings (upper), and Cello. Measure 189 features a more melodic violin line with some slurs. Measure 190 continues the melodic development in the violin part.

191

String section score for measures 191-192. The score includes parts for Strings (top two staves), Violin, and Cello. Measure 191 features a complex rhythmic pattern with eighth and sixteenth notes. Measure 192 shows a continuation of the pattern with some rests and a change in dynamics.

193

String section score for measures 193-194. Measure 193 includes a triplet in the upper strings. Measure 194 features a dense texture with triplets and sixteenth notes in the lower strings, and a triplet in the cello part.

195

String section score for measures 195-196. Measure 195 features a triplet in the upper strings. Measure 196 is dominated by a complex rhythmic pattern of triplets in the lower strings and a triplet in the cello part.

196

String section score for measures 196 and 197. The score includes parts for Strings (top three staves), Violin (middle two staves), and Cello (bottom two staves). Measure 196 features a sixteenth-note triplet in the Violin and Cello parts. Measure 197 features a triplet in the top two String parts and a sixteenth-note triplet in the Violin and Cello parts.

198

String section score for measures 198 and 199. The score includes parts for Strings (top three staves), Violin (middle two staves), and Cello (bottom two staves). Measure 198 features a triplet in the top two String parts and a triplet in the Violin and Cello parts. Measure 199 features a triplet in the top two String parts and a triplet in the Violin and Cello parts.

200

String section score for measures 200-201. The score includes parts for Strings (top), Violin, and Cello. Measure 200 features a complex rhythmic pattern with multiple triplets and sixteenth notes. Measure 201 continues with similar patterns, including a sextuplet in the top string part. The Cello part provides a steady accompaniment.

202

String section score for measures 202-203. The score includes parts for Strings, Violin, and Cello. Measure 202 features a melodic line in the top string part with a triplet. Measure 203 continues with similar patterns, including a triplet in the Cello part. The Cello part provides a steady accompaniment.

204

String section score for measures 204-206. The score includes parts for Strings (treble and bass), Violin (treble and bass), and Cello (bass). Measure 204 features a complex rhythmic pattern with sixteenth notes and eighth notes. Measure 205 has a rest for the first two staves, followed by a melodic line in the third staff. Measure 206 contains a triplet of eighth notes in the second and fourth staves, and a melodic line in the third staff.

207

String section score for measures 207-209. The score includes parts for Strings (treble and bass), Violin (treble and bass), and Cello (bass). Measure 207 features a sixteenth-note triplet in the first and third staves. Measure 208 has a melodic line in the first and third staves. Measure 209 features a melodic line in the first and third staves, and a bass line in the fifth staff.

209

Strings

Strings

Violin

Violin

Strings

Cello

212

Strings

Violin

Strings

Cello

216

Strings

Violin

Strings

Cello

220

String section score for measures 220 and 221. The score includes parts for Strings (top two staves), Violin (middle two staves), and Cello (bottom staff). Measure 220 features a triplet of eighth notes in the first violin and a triplet of eighth notes in the first string. Measure 221 continues the rhythmic patterns with various string textures.

222

String section score for measures 222 and 223. The score includes parts for Strings (top three staves), Violin (middle two staves), and Cello (bottom staff). Measure 222 features a triplet of eighth notes in the first violin and a triplet of eighth notes in the first string. Measure 223 continues the rhythmic patterns with various string textures.

224

Strings

Strings

Strings

Violin

Strings

Cello

227

Strings

Strings

Violin

Strings

Cello

230

Strings

Strings

Violin

Strings

Cello

233

Strings

Strings

Violin

Strings

Cello

238

Strings

245

Strings

251

Strings

256

Strings

32

35

38

42

45

47

50

53

56

58

62

65

68

71

73

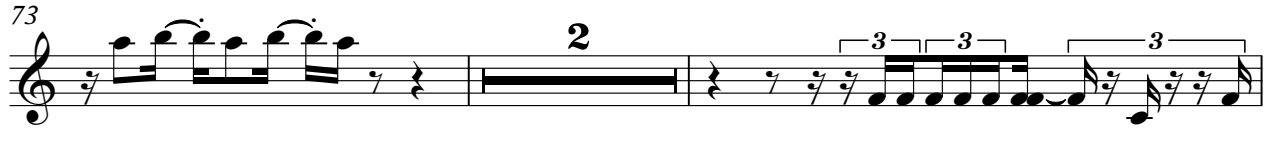

77

80

83

86

89

91 **6**

93 **3 3 3 3 6 6**

95

97

99

101

104 **3 3**

107

110 **3 3**

113 **3**

V.S.

Strings

202

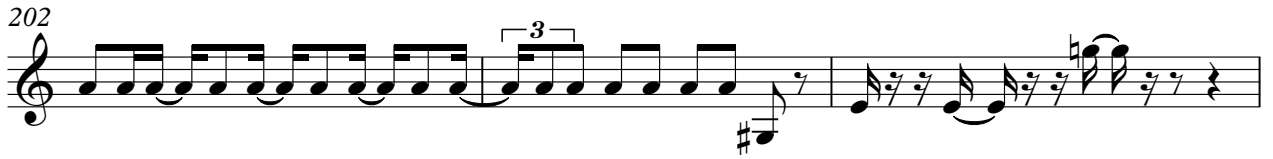

205

208

210

214

218

221

223

226

230

233

Ludwig van Beethoven - 8th Symphony Part 4

Strings

♩ = 120,000000

3

7

11

12

27

32

37

47

58

61

4th Movement

64

68

71

74

79

83

87

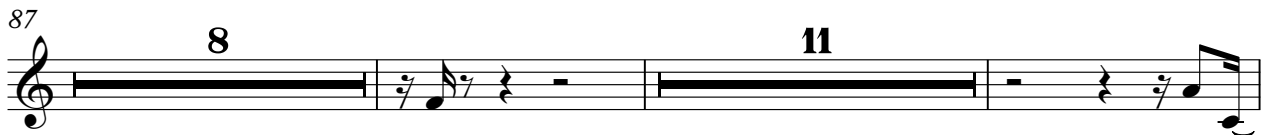

108

111

114

125

130

136

140

166

170

174

179

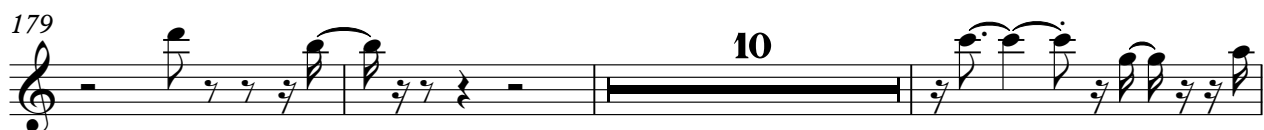

192

Strings

196

199

209

221

224

Ludwig van Beethoven - 8th Symphony Part 4

Strings

♩ = 120,000000

8

12

21

47

55

66

70

81

112

4th Movement

Strings

125

130

130

137

142

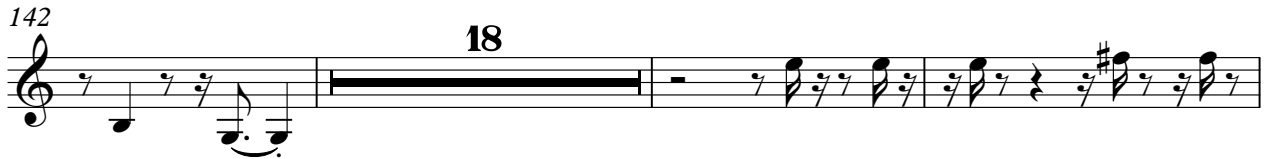

142

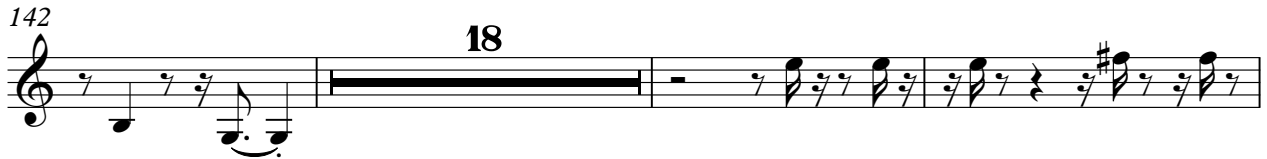

18

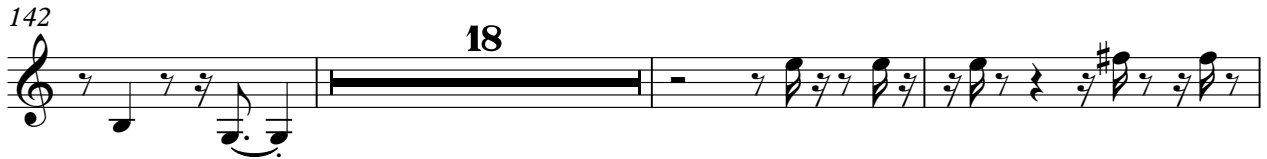

163

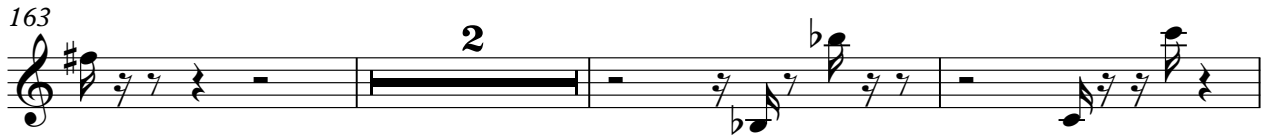

2

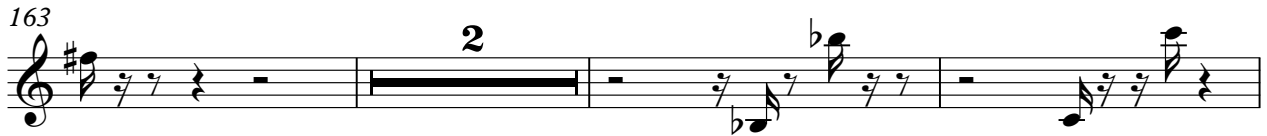

168

2

24

197

202

207

14

224

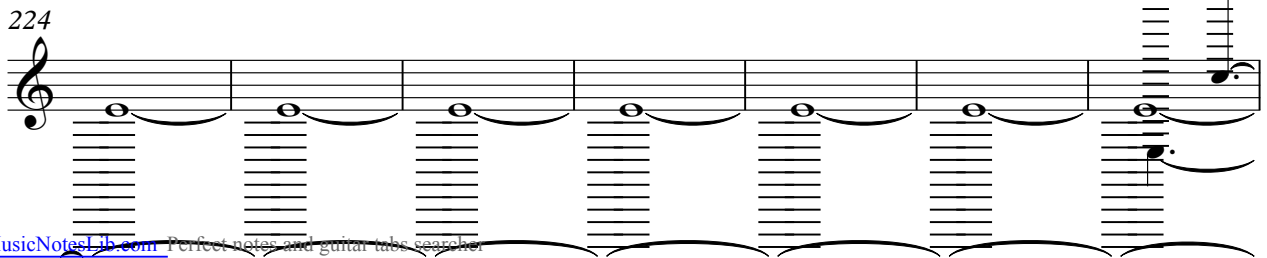

Strings

231

237

244

251

256

Ludwig van Beethoven - 8th Symphony Part 4

Violin

♩ = 120,000000

6
3
5
7
10
12
14
16
18
20

4th Movement

V.S.

22

25

29

32

35

38

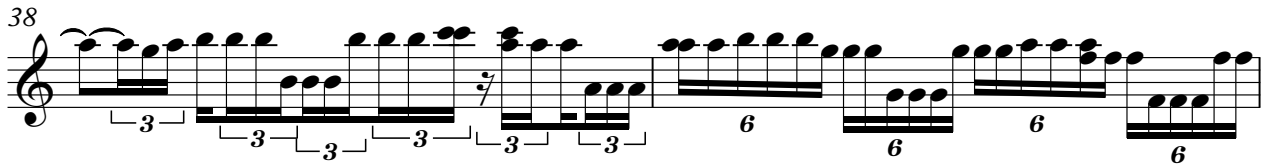

40

44

47

50

53

56

60

63

66

69

71

73

Violin

76

78

82

85

87

90

93

95

97

99

101

104

108

111

114

117

118

122

125

127

Violin

132

135

138

141

143

146

149

152

155

158

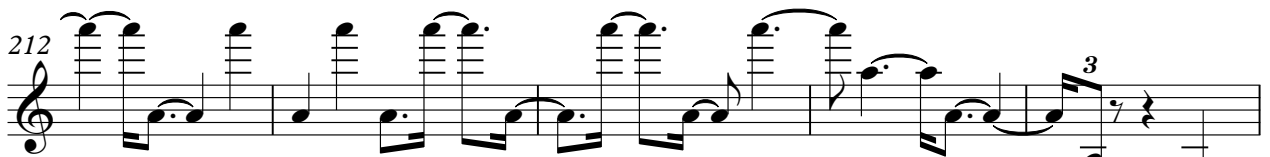
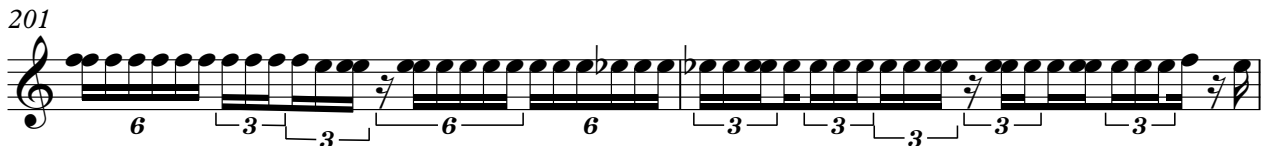
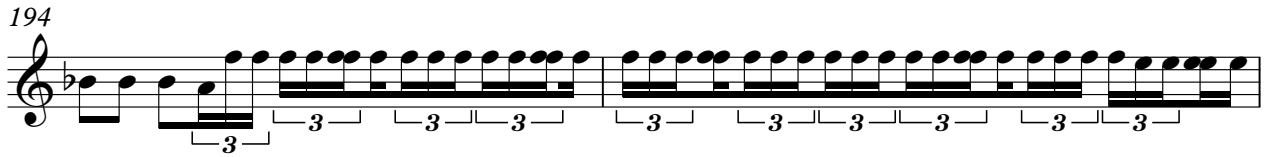

Violin

221

3 3

225

6

228

3 3

231

3

234

25

Ludwig van Beethoven - 8th Symphony Part 4

Violin

♩ = 120,000000

6

10

15

20

26

30

33

36

47

4th Movement

52

56

62

67

71

76

80

84

88

95

Violin

104

108

112

117

128

137

161

166

170

173

4

Violin

177

181

16

200

2

3

208

9

220

38

Ludwig van Beethoven - 8th Symphony Part 4

Strings

♩ = 120,000000

1

4

7

10

13

15

17

19

21

24

V.S.

4th Movement

V.S.

Strings

26

3

28

32

35

38

3

42

2

48

50

3

52

3

55

3

Strings

3

60

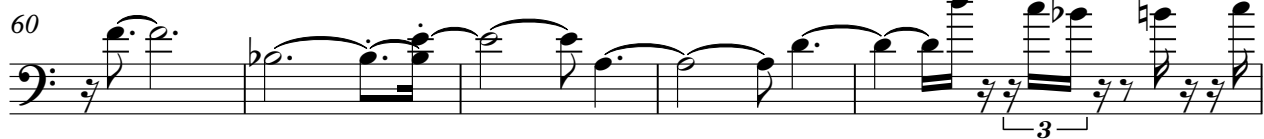

65

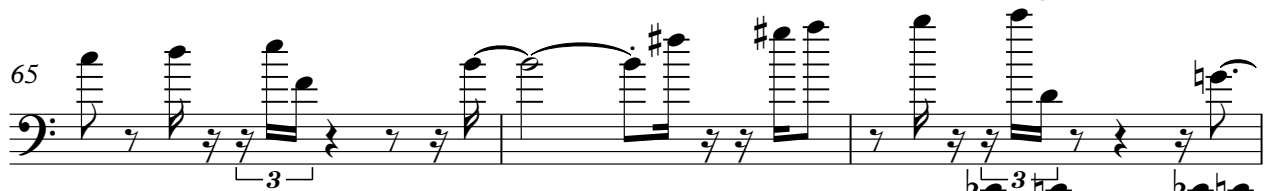

68

71

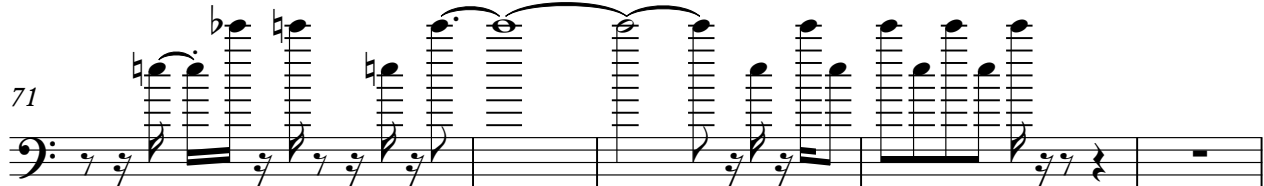

76

79

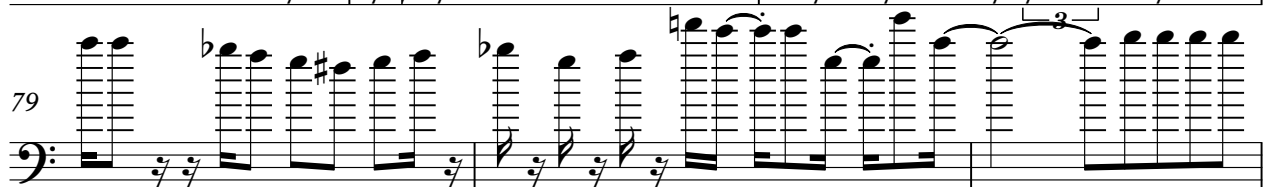

82

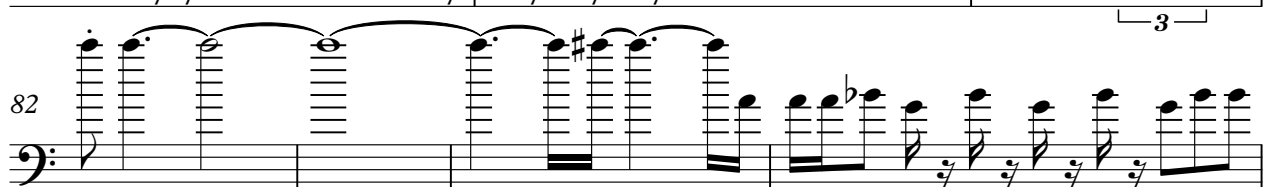

86

89

93

V.S.

4

Strings

96

99

102

105

108

112

114

117

122

127

130

137

141

144

146

148

151

154

157

161

Strings

163

167

170

175

178

180

182

185

188

191

Strings

V.S.

8
229

Strings

232

234

25

Ludwig van Beethoven - 8th Symphony Part 4

Cello

♩ = 120,000000

4

8

11

13

15

18

21

24

28

32

4th Movement

V.S.

35

38

41

46

50

54

57

60

64

67

71

74

77

79

82

85

88

91

94

97

V.S.

100

103

108

111

114

117

120

125

128

134

138

141

144

147

150

153

156

159

162

165

V.S.

168

171

174

178

180

182

185

187

189

193

197

200

203

206

209

213

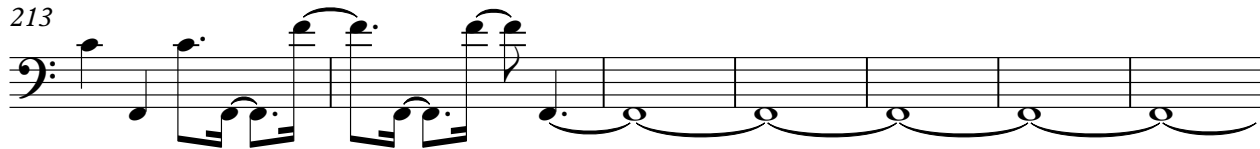

220

223

226

229

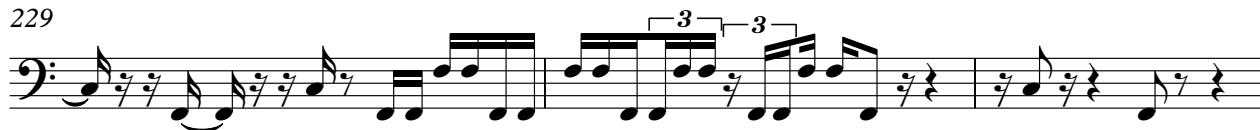

V.S.

8

Cello

232

234

25

Ludwig van Beethoven - 8th Symphony Part 4

Cello $\text{♩} = 120,000000$
 $\text{♩} = 120,000000$

44

48

4

56

60

65

69

72

53

128

8

140

53

4th Movement

2

Cello

196

200

5

54