

Ludwig van Beethoven - Symphony Nr 5 in C Minor 1st

♩ = 180,001801 ♩ = 60,000000 = 180,001801 ♩ = 60,000000 = 180,001801

FLUTE

OBOE

CLARINET

BASSOON

FR.HORN

TRUMPET

TIMPANI

STRINGS

STRINGS

STRINGS

STRINGS

CONTRABASS

9

BASSOON

STRINGS

STRINGS

STRINGS

STRINGS

16

FLUTE

OBOE

CLARINET

BASSOON

FR.HORN

TRUMPET

TIMPANI

STRINGS

STRINGS

STRINGS

STRINGS

CONTRABASS

21 \flat $\text{♩} = 40,000000$ $\text{♩} = 60,000000$

FLUTE

OBOE

CLARINET

BASSOON

FR.HORN

TRUMPET

$\text{♩} = 40,000000$ $\text{♩} = 60,000000$

TIMPANI

STRINGS

STRINGS

STRINGS

STRINGS

CONTRABASS

27 ♩ = 180,001801

STRINGS

STRINGS

STRINGS

STRINGS

CONTRABASS

31

OBOE

CLARINET

FR.HORN

STRINGS

STRINGS

STRINGS

STRINGS

CONTRABASS

35

OBOE

CLARINET

BASSOON

FR.HORN

STRINGS

STRINGS

STRINGS

STRINGS

CONTRABASS

39

FLUTE

OBOE

CLARINET

BASSOON

STRINGS

STRINGS

STRINGS

STRINGS

CONTRABASS

43

FLUTE

OBOE

CLARINET

BASSOON

FR.HORN

TRUMPET

TIMPANI

STRINGS

STRINGS

STRINGS

STRINGS

CONTRABASS

47 9

FLUTE

OBOE

CLARINET

BASSOON

FR.HORN

TRUMPET

TIMPANI

STRINGS

STRINGS

STRINGS

STRINGS

CONTRABASS

52

FLUTE

OBOE

CLARINET

BASSOON

FR.HORN

TRUMPET

TIMPANI

STRINGS

STRINGS

STRINGS

STRINGS

CONTRABASS

59

CLARINET

BASSOON

FR. HORN

STRINGS

STRINGS

STRINGS

STRINGS

CONTRABASS

67

FLUTE

BASSOON

FR. HORN

STRINGS

STRINGS

STRINGS

STRINGS

CONTRABASS

75

OBOE

CLARINET

BASSOON

FR.HORN

STRINGS

STRINGS

STRINGS

STRINGS

CONTRABASS

82

FLUTE

OBOE

CLARINET

BASSOON

FR.HORN

STRINGS

STRINGS

STRINGS

CONTRABASS

88

FLUTE

OBOE

CLARINET

BASSOON

FR.HORN

TRUMPET

STRINGS

STRINGS

STRINGS

STRINGS

CONTRABASS

93

FLUTE

OBOE

CLARINET

BASSOON

FR.HORN

TRUMPET

TIMPANI

STRINGS

STRINGS

CONTRABASS

97

FLUTE

OBOE

CLARINET

BASSOON

FR. HORN

TRUMPET

TIMPANI

STRINGS

STRINGS

STRINGS

CONTRABASS

101

FLUTE

OBOE

CLARINET

BASSOON

FR.HORN

TRUMPET

TIMPANI

STRINGS

STRINGS

STRINGS

STRINGS

CONTRABASS

105

FLUTE

OBOE

CLARINET

BASSOON

FR.HORN

STRINGS

STRINGS

STRINGS

STRINGS

CONTRABASS

112

CLARINET

BASSOON

STRINGS

STRINGS

STRINGS

118

CLARINET

BASSOON

STRINGS

STRINGS

STRINGS

123

CLARINET

BASSOON

FR.HORN

STRINGS

STRINGS

STRINGS

CONTRABASS

128

CLARINET

BASSOON

FR.HORN

STRINGS

STRINGS

STRINGS

CONTRABASS

133

FLUTE

OBOE

CLARINET

BASSOON

STRINGS

STRINGS

STRINGS

CONTRABASS

138

FLUTE

OBOE

CLARINET

BASSOON

FR.HORN

TRUMPET

TIMPANI

STRINGS

STRINGS

STRINGS

CONTRABASS

146

FLUTE

OBOE

CLARINET

BASSOON

FR.HORN

TRUMPET

TIMPANI

STRINGS

STRINGS

STRINGS

STRINGS

CONTRABASS

25

150

FLUTE

OBOE

CLARINET

BASSOON

FR.HORN

TRUMPET

TIMPANI

STRINGS

STRINGS

STRINGS

STRINGS

CONTRABASS

154

FLUTE

OBOE

CLARINET

BASSOON

FR. HORN

TRUMPET

TIMPANI

STRINGS

STRINGS

STRINGS

CONTRABASS

159

FLUTE

OBOE

CLARINET

BASSOON

TRUMPET

TIMPANI

STRINGS

STRINGS

STRINGS

STRINGS

CONTRABASS

164

FLUTE

OBOE

CLARINET

BASSOON

FR.HORN

TRUMPET

TIMPANI

STRINGS

STRINGS

STRINGS

STRINGS

CONTRABASS

169

FLUTE

OBOE

CLARINET

BASSOON

FR.HORN

TRUMPET

TIMPANI

STRINGS

STRINGS

STRINGS

STRINGS

CONTRABASS

173

OBOE

CLARINET

BASSOON

TIMPANI

STRINGS

STRINGS

STRINGS

STRINGS

CONTRABASS

179

FLUTE

OBOE

CLARINET

BASSOON

STRINGS

STRINGS

STRINGS

STRINGS

CONTRABASS

185

FLUTE

OBOE

CLARINET

BASSOON

TRUMPET

TIMPANI

STRINGS

STRINGS

STRINGS

STRINGS

CONTRABASS

190

OBOE

Ludwig van Beethoven - Symphony Nr 5 in C Minor 1st

FLUTE

♩ = 180, 001801 ♩ = 60, 001801 ♩ = 60, 001801

3 2 12

23 ♩ = 40, 001801 ♩ = 60, 001801

14

44

55 12 16

89

98 28

134

144

153

161 7 7

OBOE

Ludwig van Beethoven - Symphony Nr 5 in C Minor 1st

♩ = 180,001801 ♩ = 60,000180,001801 ♩ = 60,000180,001801

2 2 12

23 7 2

38

48 25

82

93

103 28

139

150

157 7

2

OBOE

168

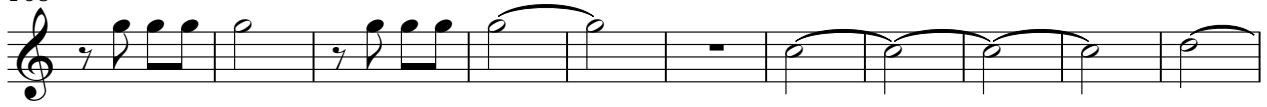

179

188

Ludwig van Beethoven - Symphony Nr 5 in C Minor 1st

CLARINET

♩ = 180,001801 ♩ = 60,000180,001801 ♩ = 60,000180,001801

2 12

21 7

35 4

47 8

65 12

86

96

105

116

124 3 2

134

144

153

161

178

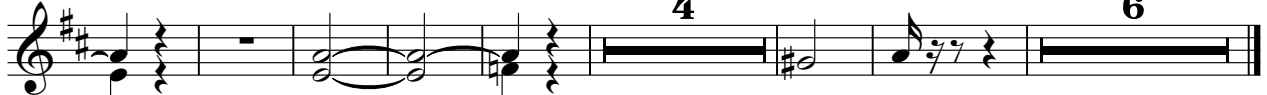

BASSOON

Ludwig van Beethoven - Symphony Nr 5 in C Minor 1st

♩ = 180,001801 ♩ = 60,0000001801 ♩ = 60,0000001801

3 **2**

15

♩ = 40,0000001801

25

♩ = 60,0000001801

11

45

8

63

75

87

97

108

117

3

2

BASSOON

127

137

145

154

164

175

183

Ludwig van Beethoven - Symphony Nr 5 in C Minor 1st

FR.HORN

♩ = 180,001801 ♩ = 60,001800,001801 ♩ = 60,001800,001801

3 2 12

23 ♩ = 40,001800,001801 ♩ = 60,001800,001801

7

38

7

55

67

8

85

96

106

14

126

7

139

147

156

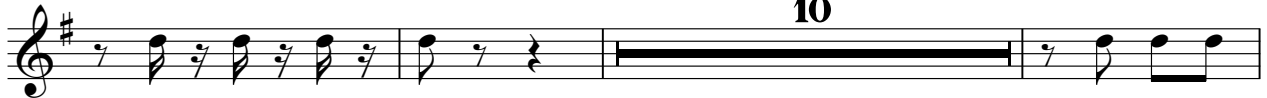

169

TIMPANI

Ludwig van Beethoven - Symphony Nr 5 in C Minor 1st

♩ = 180,001801 ♩ = 60,000001801 ♩ = 60,000001801

3 **2** **12**

22

♩ = 40,000001801 ♩ = 60,000001801

2 **18**

47

2 **2** **40**

94

4

104

35

145

152

156

8

2

TIMPANI

168

171

173

STRINGS

Ludwig van Beethoven - Symphony Nr 5 in C Minor 1st

♩ = 180,001801 ♩ = 60,000000 = 180,001801 ♩ = 60,000000 = 180,001801

12

22

31

39

44

50

55

STRINGS

67

78

88

94

99

104

114

123

131

142

149 **STRINGS** 3

155

163 2

174

182 6

Ludwig van Beethoven - Symphony Nr 5 in C Minor 1st

STRINGS

♩ = 180,001801 ♩ = 60,00001801 ♩ = 60,00001801

3 2

14 ♩ = 40,000000

24 ♩ = 180,001801 ♩ = 60,00001801

2

34

42

50

2 4

63

75

86

5

97

3 2 4

STRINGS

110

120

131

140

148

154

161

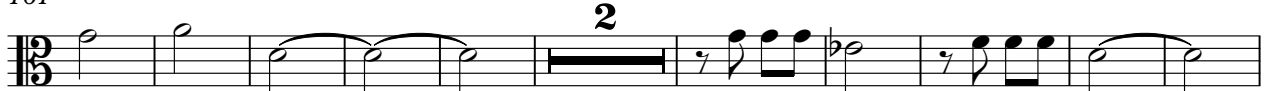

173

182

Ludwig van Beethoven - Symphony Nr 5 in C Minor 1st

STRINGS

♩ = 180,001801 ♩ = 60,000000,001801 ♩ = 60,000000,001801

2

12

♩ = 40,000000

4

24

♩ = 180,001801 ♩ = 60,000000,001801

2

2

34

41

49

4

60

72

83

88

12

102

109

120

130

138

146

152

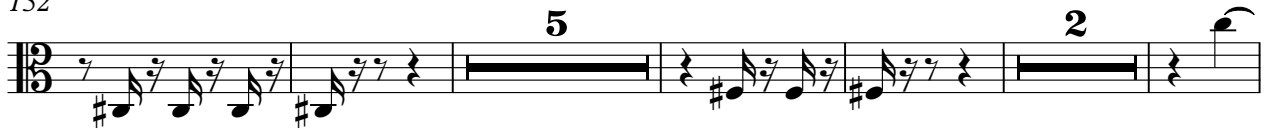

164

174

183

Ludwig van Beethoven - Symphony Nr 5 in C Minor 1st

STRINGS

♩ = 180,001801 ♩ = 60,000180,001801 ♩ = 60,000180,001801

2

12

23 ♩ = 40,00180,001801 ♩ = 60,000180,001801

3

2

34

41

50

6

2

65

2

2

2

77

11

96

104

39

149

155

165

175

184

CONTRABASS

Ludwig van Beethoven - Symphony Nr 5 in C Minor 1st

♩ = 180,001801 ♩ = 60,0000001801 ♩ = 60,0000001801

2 12

21 3

31 2

39

49 6

61 2 2 2

73 2

83

92

102 15

125

133

141

148

153

159

169

179

185

