

Ludwig van Beethoven - Symphony Nr 5 in C Minor 3rd I

♩ = 228,006836

FLUTE

OBOE

CLARINET

BASSOON

FR.HORN

TRUMPET

♩ = 228,006836

TIMPANI

STRINGS

STRINGS

STRINGS

STRINGS

CONTRABASS

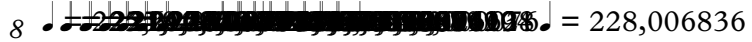
8  = 228,006836

CLARINET

BASSOON

FR.HORN

 = 228,006836

STRINGS

STRINGS

STRINGS

STRINGS

CONTRABASS

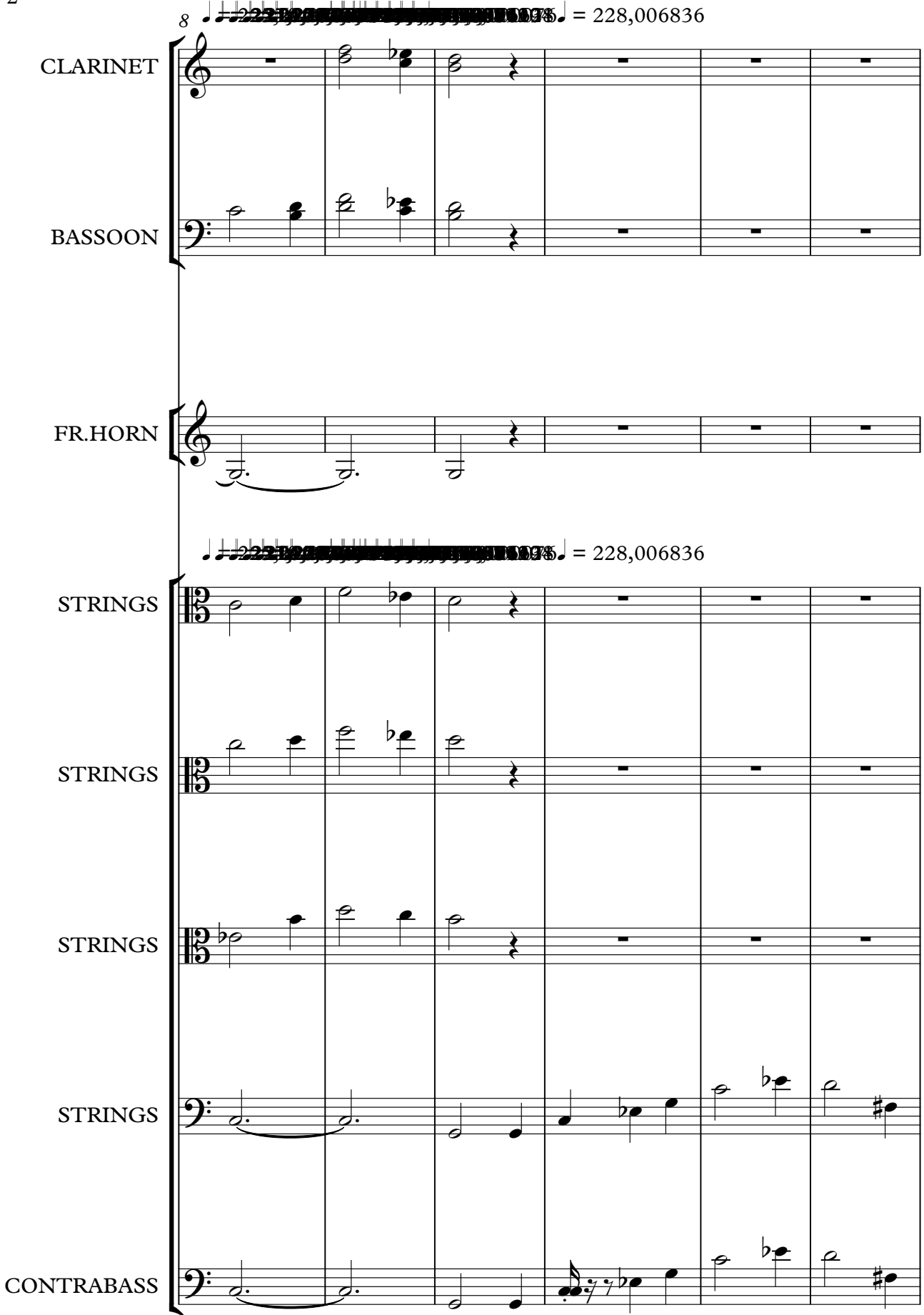

Detailed description of the musical score: The score is for measures 8, 9, and 10. It features five staves: Clarinet (treble clef), Bassoon (bass clef), French Horn (treble clef), and two String staves (both in 3/8 time). The Clarinet and Bassoon parts play chords in measures 8 and 9, with rests in measure 10. The French Horn part has a melodic line in measure 8 and rests in measures 9 and 10. The String parts (Violin I, Violin II, Viola, and Violoncello/Contrabass) play a rhythmic accompaniment in measure 8, with the Violoncello/Contrabass part having a more active line in measure 10. The tempo is marked as 228,006836.

14

FLUTE

CLARINET

BASSOON

STRINGS

STRINGS

STRINGS

STRINGS

CONTRABASS

21 = 228,006836

FR.HORN

STRINGS

STRINGS

STRINGS

STRINGS

CONTRABASS

26

FLUTE

OBOE

CLARINET

BASSOON

FR.HORN

STRINGS

STRINGS

STRINGS

STRINGS

CONTRABASS

31

FLUTE

OBOE

CLARINET

BASSOON

FR.HORN

STRINGS

STRINGS

STRINGS

STRINGS

CONTRABASS

36

FLUTE

OBOE

CLARINET

BASSOON

FR.HORN

STRINGS

STRINGS

STRINGS

STRINGS

CONTRABASS

42

FLUTE

OBOE

CLARINET

BASSOON

FR.HORN

STRINGS

STRINGS

STRINGS

STRINGS

CONTRABASS

48 ~~222333444555666777888999~~ ♩ = 22

FLUTE

OBOE

CLARINET

BASSOON

STRINGS

STRINGS

STRINGS

STRINGS

CONTRABASS

55

STRINGS

CONTRABASS

62

OBOE

FR.HORN

STRINGS

STRINGS

STRINGS

CONTRABASS

68

OBOE

CLARINET

FR.HORN

STRINGS

STRINGS

STRINGS

CONTRABASS

73

FLUTE

OBOE

CLARINET

BASSOON

FR.HORN

TRUMPET

TIMPANI

STRINGS

STRINGS

STRINGS

STRINGS

CONTRABASS

77

FLUTE

OBOE

CLARINET

BASSOON

FR.HORN

TRUMPET

TIMPANI

STRINGS

STRINGS

STRINGS

STRINGS

CONTRABASS

81

FLUTE

OBOE

CLARINET

BASSOON

FR.HORN

TRUMPET

TIMPANI

STRINGS

STRINGS

STRINGS

STRINGS

CONTRABASS

85

- FLUTE**: Treble clef, playing eighth notes in the first measure, followed by quarter notes in the second measure.
- OBOE**: Treble clef, playing eighth notes in the first measure, followed by quarter notes in the second measure.
- CLARINET**: Treble clef, playing eighth notes in the first measure, followed by quarter notes in the second measure.
- BASSOON**: Bass clef, playing eighth notes in the first measure, followed by quarter notes in the second measure.
- FR.HORN**: Treble clef, playing quarter notes in the first measure, followed by quarter notes in the second measure.
- TRUMPET**: Treble clef, playing quarter notes in the first measure, followed by quarter notes in the second measure.
- TIMPANI**: Bass clef, playing eighth notes in the first measure, followed by quarter notes in the second measure.
- CONTRABASS**: Bass clef, playing quarter notes in the first measure, followed by quarter notes in the second measure.

90

FLUTE

OBOE

CLARINET

BASSOON

FR.HORN

TRUMPET

TIMPANI

STRINGS

STRINGS

STRINGS

STRINGS

CONTRABASS

95

FLUTE

OBOE

CLARINET

BASSOON

FR.HORN

TRUMPET

TIMPANI

STRINGS

STRINGS

STRINGS

STRINGS

CONTRABASS

100

STRINGS

CONTRABASS

106

BASSOON

STRINGS

STRINGS

CONTRABASS

111

BASSOON

STRINGS

STRINGS

STRINGS

CONTRABASS

116

FLUTE

OBOE

BASSOON

FR.HORN

TIMPANI

STRINGS

STRINGS

STRINGS

STRINGS

CONTRABASS

120

FLUTE

OBOE

BASSOON

FR.HORN

TRUMPET

TIMPANI

STRINGS

STRINGS

STRINGS

STRINGS

CONTRABASS

124

STRINGS

CONTRABASS

129

BASSOON

STRINGS

STRINGS

CONTRABASS

134

BASSOON

FR.HORN

TIMPANI

STRINGS

STRINGS

STRINGS

STRINGS

CONTRABASS

138

FLUTE

OBOE

BASSOON

FR.HORN

TRUMPET

TIMPANI

STRINGS

STRINGS

STRINGS

STRINGS

CONTRABASS

142

FLUTE

OBOE

BASSOON

FR.HORN

TRUMPET

TIMPANI

STRINGS

STRINGS

STRINGS

STRINGS

CONTRABASS

146

STRINGS

CONTRABASS

150

STRINGS

CONTRABASS

Ludwig van Beethoven - Symphony Nr 5 in C Minor 3rd I

FLUTE

♩ = 228,006836 ~~228,006836~~ 228,006836 ~~228,006836~~

7 7

20 ♩ = 78,000076 ♩ = 228,006836

8

33

41

4

52 ~~228,006836~~ 228,006836

18

77

85

93

100

19

122

15

139

10

OBOE

Ludwig van Beethoven - Symphony Nr 5 in C Minor 3rd I

$\text{♩} = 228,006836$ ~~$\text{♩} = 228,006836$~~ $\text{♩} = 228,006836$ ~~$\text{♩} = 228,006836$~~

7 8

21 $\text{♩} = 228,006836$

8

35

43

4

54 $\text{♩} = 78,00187006836$ ~~$\text{♩} = 78,00187006836$~~ $\text{♩} = 228,006836$

7

69

78

86

95

19

120

15

2

OBOE

139

Ludwig van Beethoven - Symphony Nr 5 in C Minor 3rd I

CLARINET

♩ = 228,006836

7

20 ♩ = 78,000076 ♩ = 228,006836

8

33

40

4

52 ♩ = 228,006836

16

74

81

88

96

54

Ludwig van Beethoven - Symphony Nr 5 in C Minor 3rd I

BASSOON

♩ = 228,006836

7

20 ♩ = 78,00278,006836

8

34

44

2

54 ♩ = 78,00278,006836

18

80

87

96

9

111

118

5

2

BASSOON

129

136

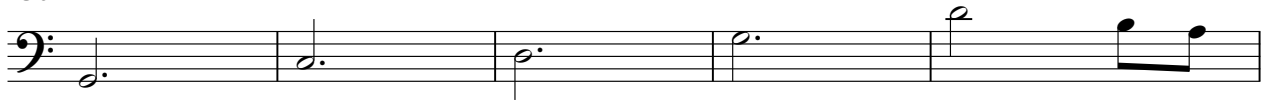

141

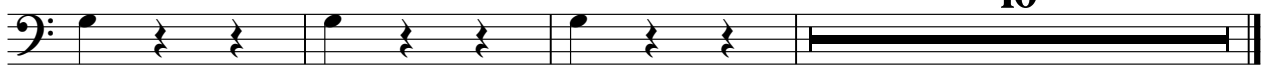

FR.HORN

Ludwig van Beethoven - Symphony Nr 5 in C Minor 3rd I

♩ = 228,006836

5 7

19 228,006836

27

37

47 228,006836

4 8

65

73

80

91

96 17

2

FR.HORN

116

124

12

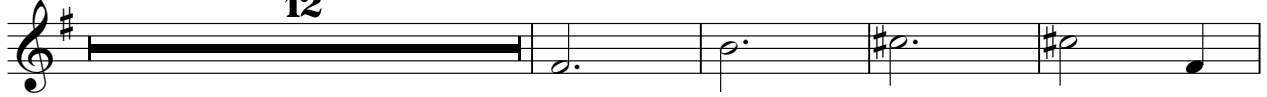

140

10

TRUMPET

Ludwig van Beethoven - Symphony Nr 5 in C Minor 3rd I

♩ = 228,006836 ♩ = 228,006836

7 8

21 ♩ = 228,006836 ♩ = 228,006836

31 19

75

83

2 2

93

21

121

17

141

10

Ludwig van Beethoven - Symphony Nr 5 in C Minor 3rd I

TIMPANI

♩ = 228,006836 ~~♩ = 228,006836~~ ~~♩ = 228,006836~~ ~~♩ = 228,006836~~

7 8

♩ = 228,006836 ~~♩ = 228,006836~~ ♩ = 228,006836

21 31 19

74

80

85

2 2

93

99

17

121

12

137

142

10

STRINGS

Ludwig van Beethoven - Symphony Nr 5 in C Minor 3rd I

♩ = 228,006836 ~~♩ = 228,006836~~ 006836

6 6

18 ~~18~~ 006836

26

33

41 3

51 ~~51~~ 006836 18

75

82 3

92

97 9

109

116

121

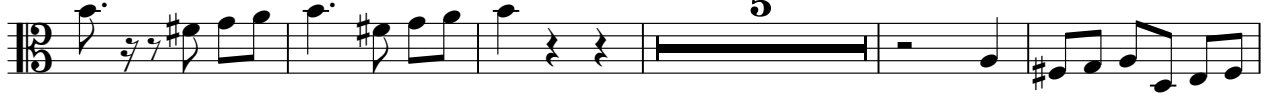

131

138

141

Ludwig van Beethoven - Symphony Nr 5 in C Minor 3rd I

STRINGS

♩ = 228,006836

6

18

26

33

41

51

65

72

79

86

3

8

V.S.

2

STRINGS

95

17

118

124

13

140

10

STRINGS

Ludwig van Beethoven - Symphony Nr 5 in C Minor 3rd I

♩ = 228,006836

6

18

26

33

41

51

65

72

79

86

V.S.

2

STRINGS

95

15

116

122

11

138

142

9

Ludwig van Beethoven - Symphony Nr 5 in C Minor 3rd I

STRINGS

♩ = 228,006836

10 ♩ = 78,00028,006836

18 ♩ = 222,00028,006836

26

35

44

53 ♩ = 222,00028,006836

61

69

78

V.S.

88

97

105

112

120

126

134

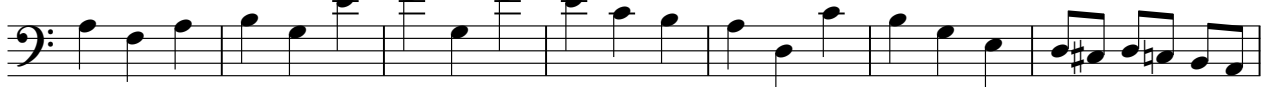

141

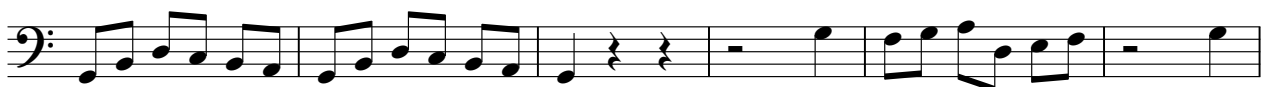

147

Ludwig van Beethoven - Symphony Nr 5 in C Minor 3rd I

CONTRABASS

♩ = 228,006836

10 ♩ = 78,00286006836

18 ♩ = 222,00286006836

26

35

44

53 ♩ = 222,0076836

61

69

78

V.S.

88

97

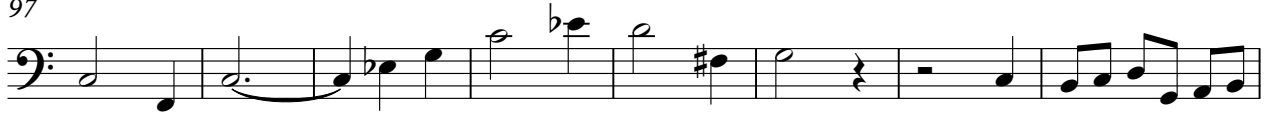

105

112

120

126

134

141

147

