

Ludwig van Beethoven - Symphony Nr 5 in C Minor 4th

$\text{♩} = 148,001968$

FLUTE

OBOE

CLARINET

BASSOON

FR.HORN

TRUMPET

TROMBONE

$\text{♩} = 148,001968$

TIMPANI

VIOLIN

STRINGS

STRINGS

STRINGS

CONTRABASS

4

FLUTE

OBOE

CLARINET

BASSOON

FR.HORN

TRUMPET

TROMBONE

TIMPANI

VIOLIN

STRINGS

STRINGS

STRINGS

CONTRABASS

6

FLUTE

OBOE

CLARINET

BASSOON

FR.HORN

TRUMPET

TROMBONE

TIMPANI

VIOLIN

STRINGS

STRINGS

STRINGS

CONTRABASS

7

FLUTE

OBOE

CLARINET

BASSOON

FR.HORN

TRUMPET

TROMBONE

TIMPANI

VIOLIN

STRINGS

STRINGS

STRINGS

CONTRABASS

8

FLUTE

OBOE

CLARINET

BASSOON

FR.HORN

TRUMPET

TROMBONE

TIMPANI

VIOLIN

STRINGS

STRINGS

STRINGS

CONTRABASS

9

FLUTE

OBOE

CLARINET

BASSOON

FR.HORN

TRUMPET

TROMBONE

TIMPANI

VIOLIN

STRINGS

STRINGS

STRINGS

CONTRABASS

10

FLUTE

OBOE

CLARINET

BASSOON

FR.HORN

TRUMPET

TROMBONE

TIMPANI

VIOLIN

STRINGS

STRINGS

STRINGS

CONTRABASS

11

FLUTE

OBOE

CLARINET

BASSOON

FR.HORN

TRUMPET

TROMBONE

TIMPANI

VIOLIN

STRINGS

STRINGS

STRINGS

CONTRABASS

12

FLUTE

OBOE

CLARINET

BASSOON

FR.HORN

TRUMPET

TROMBONE

TIMPANI

VIOLIN

STRINGS

STRINGS

STRINGS

CONTRABASS

13

FLUTE

OBOE

CLARINET

BASSOON

FR.HORN

TRUMPET

TROMBONE

TIMPANI

VIOLIN

STRINGS

STRINGS

STRINGS

CONTRABASS

14

FLUTE

OBOE

CLARINET

BASSOON

FR.HORN

TRUMPET

TROMBONE

TIMPANI

VIOLIN

STRINGS

STRINGS

STRINGS

CONTRABASS

15

FLUTE

OBOE

CLARINET

BASSOON

FR.HORN

TRUMPET

TROMBONE

TIMPANI

VIOLIN

STRINGS

STRINGS

STRINGS

CONTRABASS

17

FLUTE

OBOE

CLARINET

BASSOON

FR.HORN

TRUMPET

TROMBONE

TIMPANI

VIOLIN

STRINGS

STRINGS

STRINGS

CONTRABASS

19

FLUTE

OBOE

CLARINET

BASSOON

FR.HORN

TRUMPET

TROMBONE

TIMPANI

VIOLIN

STRINGS

STRINGS

STRINGS

CONTRABASS

21

FLUTE

OBOE

CLARINET

BASSOON

FR.HORN

TRUMPET

TROMBONE

TIMPANI

VIOLIN

STRINGS

STRINGS

STRINGS

CONTRABASS

23

FLUTE

OBOE

CLARINET

BASSOON

FR.HORN

TRUMPET

TROMBONE

TIMPANI

VIOLIN

STRINGS

STRINGS

STRINGS

CONTRABASS

3

3

3

26

FLUTE

OBOE

CLARINET

BASSOON

FR.HORN

TRUMPET

TIMPANI

VIOLIN

STRINGS

STRINGS

STRINGS

CONTRABASS

28

FLUTE

OBOE

BASSOON

FR.HORN

TRUMPET

VIOLIN

STRINGS

STRINGS

STRINGS

CONTRABASS

30

FLUTE

OBOE

BASSOON

FR.HORN

TRUMPET

TROMBONE

TIMPANI

VIOLIN

STRINGS

STRINGS

STRINGS

CONTRABASS

32

BASSOON

VIOLIN

STRINGS

STRINGS

STRINGS

CONTRABASS

3 3 3 3 3

3 3 3 3 3

3

35

OBOE

BASSOON

FR.HORN

VIOLIN

STRINGS

STRINGS

STRINGS

CONTRABASS

3 3 3 3 3

3 3 3 3 3

3 3 3 3 3

3 3 3 3 3

3

37

OBOE

BASSOON

FR.HORN

VIOLIN

STRINGS

STRINGS

STRINGS

CONTRABASS

38

OBOE

BASSOON #8

FR. HORN

VIOLIN

STRINGS

STRINGS

STRINGS

CONTRABASS

39

FLUTE

OBOE

CLARINET

BASSOON

FR.HORN

TRUMPET

TROMBONE

TIMPANI

VIOLIN

STRINGS

STRINGS

STRINGS

CONTRABASS

40

FLUTE

OBOE

CLARINET

BASSOON

FR.HORN

TRUMPET

TROMBONE

TIMPANI

VIOLIN

STRINGS

STRINGS

CONTRABASS

43

FLUTE

BASSOON

FR.HORN

47

FLUTE

CLARINET

BASSOON

FR.HORN

STRINGS

STRINGS

49

FLUTE

OBOE

CLARINET

BASSOON

FR.HORN

VIOLIN

STRINGS

STRINGS

STRINGS

51

FLUTE

OBOE

CLARINET

BASSOON

FR.HORN

TRUMPET

TIMPANI

VIOLIN

STRINGS

STRINGS

STRINGS

CONTRABASS

53

FLUTE

OBOE

CLARINET

BASSOON

FR.HORN

TRUMPET

TROMBONE

TIMPANI

VIOLIN

STRINGS

STRINGS

STRINGS

CONTRABASS

55

FLUTE

OBOE

CLARINET

BASSOON

FR.HORN

TRUMPET

TROMBONE

TIMPANI

VIOLIN

STRINGS

STRINGS

STRINGS

CONTRABASS

57

FLUTE

OBOE

CLARINET

BASSOON

FR.HORN

TRUMPET

TROMBONE

TIMPANI

VIOLIN

STRINGS

STRINGS

STRINGS

CONTRABASS

59

FLUTE

OBOE

CLARINET

BASSOON

FR.HORN

TRUMPET

TIMPANI

VIOLIN

STRINGS

STRINGS

STRINGS

CONTRABASS

63

FLUTE

OBOE

FR.HORN

Ludwig van Beethoven - Symphony Nr 5 in C Minor 4th

FLUTE

♩ = 148,001968

6

10

13

16

19

22

26

31

40

46

51

55

58

62

OBOE

Ludwig van Beethoven - Symphony Nr 5 in C Minor 4th

♩ = 148,001968

7

11

14

17

20

23

29

38

4

7

2

OBOE

49

55

60

CLARINET

Ludwig van Beethoven - Symphony Nr 5 in C Minor 4th

♩ = 148,001968

6

13

19

22

27

11

42

5

51

56

5

BASSOON

Ludwig van Beethoven - Symphony Nr 5 in C Minor 4th

♩ = 148,001968

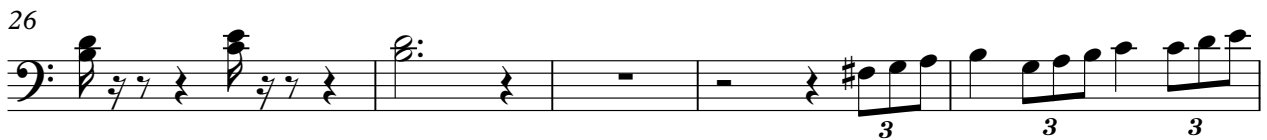

2

BASSOON

48

53

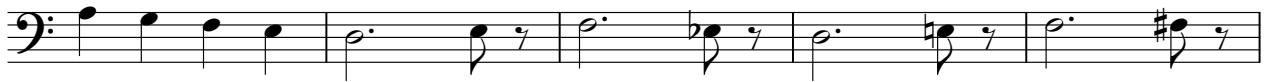

58

FR.HORN

Ludwig van Beethoven - Symphony Nr 5 in C Minor 4th

♩ = 148,001968

7

11

14

17

20

23

30

36

2

FR.HORN

44

52

57

61

TRUMPET

Ludwig van Beethoven - Symphony Nr 5 in C Minor 4th

♩ = 148,001968

7

11

15

18

21

26

31

52

56

TROMBONE

Ludwig van Beethoven - Symphony Nr 5 in C Minor 4th

♩ = 148,001968

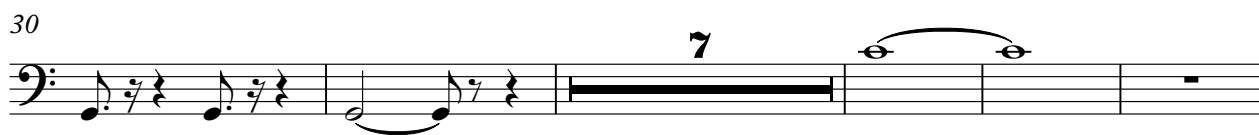

TIMPANI

Ludwig van Beethoven - Symphony Nr 5 in C Minor 4th

♩ = 148,001968

2

TIMPANI

30

39

42

53

56

58

VIOLIN

Ludwig van Beethoven - Symphony Nr 5 in C Minor 4th

♩ = 148,001968

6

8

10

12

14

17

20

22

VIOLIN

25

3 6 6 6 3 3 3

29

3 3 6 6 6 3

32

3 3 3 3 3 3 3

36

3 3

39

3 3 3 3 3 3 3

42

7

52

3 3 3 3 3 3 3

56

3 3 3 3 3 3 3

60

3

Ludwig van Beethoven - Symphony Nr 5 in C Minor 4th

STRINGS

♩ = 148,001968

6

10

13

16

19

22

25

29

33

V.S.

2

STRINGS

37

39

42

5

49

3

53

59

3

STRINGS

Ludwig van Beethoven - Symphony Nr 5 in C Minor 4th

♩ = 148,001968

5

7

9

11

13

16

20

2

STRINGS

25

29

33

39

49

54

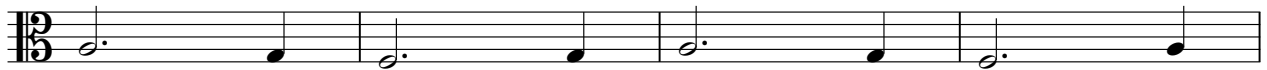

58

STRINGS

♩ = 148,001968

6

12

17

21

26

30

35

38

40

2

STRINGS

49

54

59

3

CONTRABASS

Ludwig van Beethoven - Symphony Nr 5 in C Minor 4th

♩ = 148,001968

6

12

17

21

26

30

35

38

40

2

CONTRABASS

51

57

60

