

# Ludwig van Beethoven - The 5th Symphony 1

♩ = 160,000000

15

Flauti

Oboi

Clarinetto

Fagotti

Corni (E)

Trombe (C)

Timpani (

Violino I

Violino I

Viola

Violoncello

Contrabbasso

22

Flauti

Oboi

Clarinetto

Fagotti

Corni (E)

Violino I

Violino I

Viola

Violoncello

Contrabbasso

29

Oboi

Clarinet

Corni (E)

Violino I

Violino I

Viola

Violoncello

Contrabasso

35

Flauti

Oboi

Clarinett

Fagotti

Corni (E)

Violino I

Violino I

Viola

Violoncel

Contrabas

41

Flauti

Oboi

Clarinet

Fagotti

Corni (E)

Trombe (C)

Timpani (

Violino I

Violino I

Viola

Violoncel

Contrabas

47 7

Flauti

Oboi

Clarinetti

Fagotti

Corni (E)

Trombe (C)

Timpani (

Violino I

Violino I

Viola

Violoncello

Contrabbasso

53

Flauti

Oboi

Clarineti

Fagotti

Corni (E)

Trombe (C)

Timpani (

Violino I

Violino I

Viola

Violoncello

Contrabbassi

59

Clarinetto

Fagotti

Corni (E)

Violino I

Violino I

Viola

Violoncello

Contrabbasso

68

Flauti

Clarinetto

Fagotti

Violino I

Violino I

Viola

Violoncello

Contrabbassi

Detailed description of the musical score: The score is for measures 68 through 75. The Flauti part (top staff) has rests for measures 68-71 and then plays a sequence of notes: G4 (flat), A4 (flat), B4, C5, B4, A4, G4 (flat) in measures 72-75. The Clarinetto part (second staff) has rests for measures 68-71 and then plays a sequence of notes: B3, C4, D4, E4, D4, C4, B3 in measures 72-75. The Fagotti part (third staff) plays a sequence of notes: G2 (flat), A2 (flat), B2, C3, B2, A2, G2 (flat) in measures 72-75. The Violino I part (fourth staff) has rests for measures 68-71 and then plays a sequence of notes: B3, C4, D4, E4, D4, C4, B3 in measures 72-75. The Violino I part (fifth staff) plays a sequence of notes: G#4, A#4, B#4, C5, B#4, A#4, G#4 in measures 72-75. The Viola part (sixth staff) plays a sequence of notes: G3, A3, B3, C4, B3, A3, G3 in measures 72-75. The Violoncello part (seventh staff) has rests for measures 68-71 and then plays a sequence of notes: G2 (flat), A2 (flat), B2, C3, B2, A2, G2 (flat) in measures 72-75. The Contrabbassi part (eighth staff) has rests for measures 68-71 and then plays a sequence of notes: G2 (flat), A2 (flat), B2, C3, B2, A2, G2 (flat) in measures 72-75.

76

Clarinet

Fagotti

Corni (E)

Violino I

Violino I

Viola

Violoncel

Contrabas

84

Oboi

Clarinett

Fagotti

Violino I

Violino I

Viola

Violoncel

Contrabas

91

Flauti

Oboi

Clarinetti

Fagotti

Corni (E)

Trombe (C)

Violino I

Violino I

Viola

Violoncello

Contrabbasso

98

Flauti

Oboi

Clarinetti

Fagotti

Corni (E)

Trombe (C)

Timpani (

Violino I

Violino I

Viola

Violoncello

Contrabbasso

104

Flauti

Oboi

Clarinet

Fagotti

Corni (E)

Trombe (C)

Timpani (

Violino I

Violino I

Viola

Violoncel

Contrabas

110

Flauti

Oboi

Clarinett

Fagotti

Corni (E)

Violino I

Violino I

Viola

Violoncel

Contrabass

116

Flauti

Oboi

Clarinetto

Fagotti

Corni (E)

Violino I

Violino I

Viola

Violoncello

Contrabbasso

122  $\flat$

Flauti

Oboi

Clarinett

Fagotti

Corni (E)

Violino I

Violino I

Viola

Violoncel

Contrabas

130

Clarinet

Fagotti

Violino I

Violino I

Viola

Violoncel

137

Clarinet

Fagotti

Violino I

Violino I

Viola

Violoncel

143

Clarinetto

Fagotti

Corni (E)

Violino I

Violino I

Viola

Violoncello

Contrabbasso

149

Flauti

Oboi

Clarinetto

Fagotti

Corni (E)

Violino I

Violino I

Viola

Violoncello

Contrabbasso

155

Flauti

Oboi

Clarinetto

Fagotti

Corni (E)

Trombe (C)

Timpani (C)

Violino I

Violino II

Viola

Violoncello

Contrabbasso

161

Flauti

Oboi

Clarinetti

Fagotti

Corni (E)

Trombe (C)

Timpani (

Violino I

Violino I

Viola

Violoncello

Contrabbasso

167

Flauti

Oboi

Clarinett

Fagotti

Corni (E)

Trombe (C)

Timpani (

Violino I

Violino I

Viola

Violoncel

Contrabas

173

Flauti

Oboi

Clarinett

Fagotti

Corni (E)

Trombe (C)

Timpani (

Violino I

Violino I

Viola

Violoncel

Contrabas

180

Flauti

Oboi

Clarinett

Fagotti

Trombe (C)

Timpani (

Violino I

Violino I

Viola

Violoncel

Contrabasso

188

Flauti

Oboi

Clarinet

Fagotti

Corni (E)

Trombe (C)

Timpani (

Violino I

Violino I

Viola

Violoncel

Contrabas

196

Flauti

Oboi

Clarinett

Fagotti

Corni (E)

Trombe (C)

Violino I

Violino I

Viola

Violoncel

Contrabas

206

Flauti

Oboi

Clarinett

Fagotti

Corni (E)

Violino I

Violino I

Viola

Violoncel

Contrabas

216

Flauti

Oboi

Clarinetti

Fagotti

Violino I

Violino I

Viola

Violoncello

Contrabbasso

226

Flauti

Oboi

Clarinett

Fagotti

Corni (E)

Trombe (C)

Violino I

Violino I

Viola

Violoncel

Contrabas

236

Flauti

Oboi

Clarinetto

Fagotti

Corni (E)

Violino I

Violino I

Viola

Violoncello

Contrabbasso

244

Flauti

Oboi

Clarinetti

Fagotti

Corni (E)

Trombe (C)

Timpani (

Violino I

Violino I

Viola

Violoncello

Contrabbasso

250

Flauti

Oboi

Clarinetto

Fagotti

Corni (E)

Trombe (C)

Timpani (

Violino I

Violino I

Viola

Violoncello

Contrabbasso

257

Flauti

Oboi

Clarinett

Fagotti

Violino I

Violino I

Viola

Violoncel

Contrabas

264

Flauti

Oboi

Clarinett

Fagotti

Trombe (C)

Timpani (

Violino I

Violino I

Viola

Violoncel

Contrabas

271

Oboi

Clarinet

Fagotti

Corni (E)

Violino I

Violino I

Viola

Violoncel

Contrabas

277

Oboi

Clarinet

Fagotti

Corni (E)

Trombe (C)

Timpani (

Violino I

Violino I

Viola

Violoncel

Contrabas

283

Flauti

Oboi

Clarinetti

Fagotti

Corni (E)

Trombe (C)

Timpani (

Violino I

Violino I

Viola

Violoncello

Contrabbasso

289

Flauti

Oboi

Clarinetti

Fagotti

Corni (E)

Trombe (C)

Timpani (

Violino I

Violino I

Viola

Violoncello

Contrabbasso

295

Flauti

Oboi

Clarinetti

Fagotti

Corni (E)

Trombe (C)

Timpani (

Violino I

Violino I

Viola

Violoncello

Contrabbasso

302

Flauti

Oboi

Clarinett

Fagotti

Corni (E)

Trombe (C)

Timpani (

Violino I

Violino I

Viola

Violoncel

Contrabas

311

Flauti

Oboi

Fagotti

Timpani (

Violino I

Violino I

Viola

Violoncello

Contrabbasso

319

Flauti

Oboi

Clarinetto

Fagotti

Timpani (

Violino I

Violino I

Viola

Violoncello

Contrabbasso

327

Flauti

Clarinett

Fagotti

Violino I

Violino I

Viola

Violoncel

Contrabas

335

Flauti

Clarinett

Fagotti

Violino I

Violino I

Viola

Violoncel

Contrabas

342

Flauti

Oboi

Clarinetti

Fagotti

Corni (E)

Trombe (C)

Timpani (

Violino I

Violino I

Viola

Violoncello

Contrabbasso

350

Flauti

Oboi

Clarinetti

Fagotti

Corni (E)

Trombe (C)

Timpani (

Violino I

Violino I

Viola

Violoncello

Contrabbasso

356

Flauti

Oboi

Clarinet

Fagotti

Corni (E)

Trombe (C)

Timpani (

Violino I

Violino I

Viola

Violoncel

Contrabasso

363

Flauti

Oboi

Clarinetti

Fagotti

Corni (E)

Trombe (C)

Timpani (

Violino I

Violino I

Viola

Violoncello

Contrabbasso

369

Flauti

Oboi

Clarinett

Fagotti

Corni (E)

Trombe (C)

Timpani (

Violino I

Violino I

Viola

Violoncel

Contrabas

375

Flauti

Oboi

Clarinet

Fagotti

Corni (E)

Trombe (C)

Timpani (

Violino I

Violino I

Viola

Violoncel

Contrabas

381

Flauti

Oboi

Clarinetto

Fagotti

Corni (E)

Trombe (C)

Timpani (

Violino I

Violino I

Viola

Violoncello

Contrabbasso

386

Flauti

Oboi

Clarinetto

Fagotti

Corni (E)

Trombe (C)

Timpani (

Violino I

Violino I

Viola

Violoncello

Contrabbassi

393

Flauti

Oboi

Clarinetti

Fagotti

Corni (E)

Trombe (C)

Timpani (

Violino I

Violino I

Viola

Violoncello

Contrabbasso

399

Flauti

Oboi

Clarinetti

Fagotti

Corni (E)

Trombe (C)

Timpani (

Violino I

Violino I

Viola

Violoncello

Contrabbasso

406

Flauti

Oboi

Clarinett

Fagotti

Corni (E)

Violino I

Violino I

Viola

Violoncel

Contrabasso

412

Flauti

Oboi

Clarinetti

Fagotti

Corni (E)

Trombe (C)

Timpani (

Violino I

Violino I

Viola

Violoncello

Contrabbasso

418

Flauti

Oboi

Clarinett

Fagotti

Corni (E)

Trombe (C)

Timpani (

Violino I

Violino I

Viola

Violoncel

Contrabas

425

Flauti

Oboi

Clarinetti

Fagotti

Corni (E)

Trombe (C)

Timpani (

Violino I

Violino I

Viola

Violoncello

Contrabbasso

433

Flauti

Oboi

Clarinett

Fagotti

Corni (E)

Trombe (C)

Timpani (

Violino I

Violino I

Viola

Violoncel

Contrabas

441

Flauti

Oboi

Clarinet

Fagotti

Corni (E)

Trombe (C)

Timpani (

Violino I

Violino I

Viola

Violoncel

Contrabas

450

Flauti

Oboi

Clarinett

Fagotti

Corni (E)

Trombe (C)

Timpani (

Violino I

Violino I

Viola

Violoncel

Contrabas

458

Flauti

Oboi

Clarinetto

Fagotti

Corni (E)

Trombe (C)

Timpani (C)

Violino I

Violino I

Viola

Violoncello

Contrabbasso

466 <sup>65</sup>

Flauti

Oboi

Clarinetto

Fagotti

Corni (E)

Trombe (C)

Timpani (

Violino I

Violino I

Viola

Violoncello

Contrabbassi

473

Flauti

Oboi

Clarinetti

Fagotti

Corni (E)

Trombe (C)

Timpani (

Violino I

Violino I

Viola

Violoncello

Contrabbasso

478

Flauti

Oboi

Clarinetti

Fagotti

Corni (E)

Trombe (C)

Timpani (

Violino I

Violino I

Viola

Violoncello

Contrabbasso

484

Oboi

Clarinetto

Fagotti

Violino I

Violino I

Violoncello

The musical score is divided into two systems. The first system includes Oboi, Clarinetto, and Fagotti. The second system includes Violino I, Violino I, and Violoncello. The music is written in treble and bass clefs with various notes, rests, and articulations.

491

Flauti

Oboi

Clarinett

Fagotti

Corni (E)

Trombe (C)

Timpani (

Violino I

Violino I

Viola

Violoncel

Contrabas

497

Flauti

Oboi

Clarinetti

Fagotti

Corni (E)

Trombe (C)

Timpani (

Violino I

Violino I

Viola

Violoncello

Contrabbasso

Ludwig van Beethoven - The 5th Symphony 1

Flauti

♩ = 160,000000  
17

25  
14

47

58  
12  
16

91

101

111

118  
30

Flauti

284

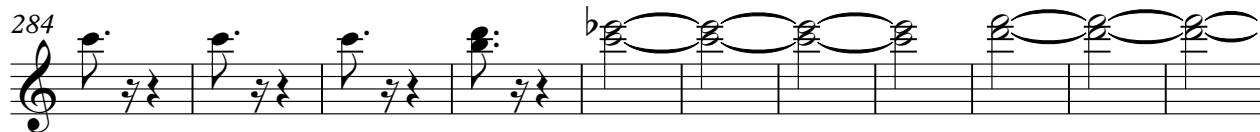

295

312

325

341

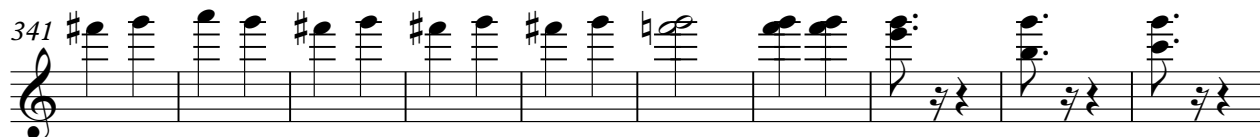

351

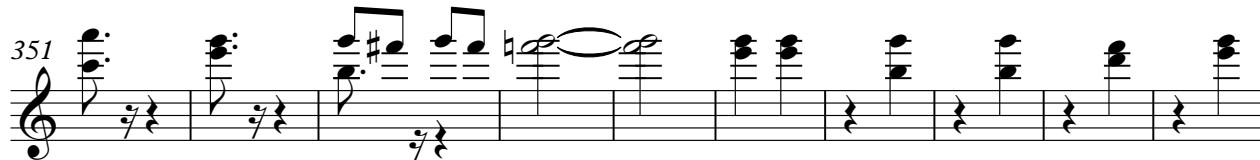

361

369

378

390

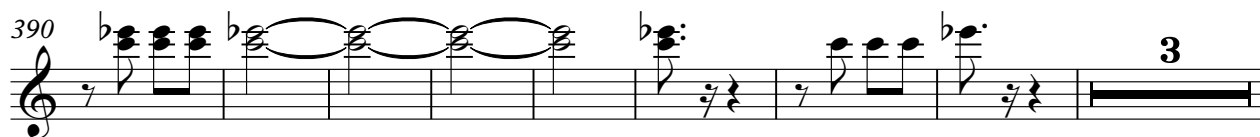

Ludwig van Beethoven - The 5th Symphony 1

Oboi

♩ = 160,000000

17

25

41

52

85

97

107

116

123

158

285

296

313

347

357

366

373

381

393

401

411

421

433

444

455

467

477

487

495

Ludwig van Beethoven - The 5th Symphony 1

Clarinett

♩ = 160,000000

12

20

7

34

4

46

57

8

12

83

95

103

112

118

2

242

251

263

282

292

303

337

348

358

367

V.S.

375

386

396

409

420

432

442

455

468

478

Ludwig van Beethoven - The 5th Symphony 1

Fagotti

♩ = 160,000000

6

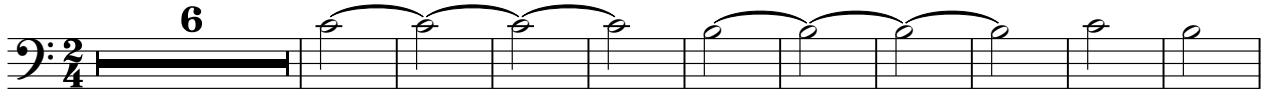

17

36

46

58

76

88

99

109

116

## Fagotti

126

138

151

160

169

178

190

202

215

227

239

248

259

274

284

295

306

318

330

342

# Ludwig van Beethoven - The 5th Symphony 1

Corni (E)

♩ = 160,000000

17

25

45

57

84

100

111

120

129

147

158

166

176

14

198

2

210

24

242

252

21

280

5

294

3

307

35

350

360

371

381

392

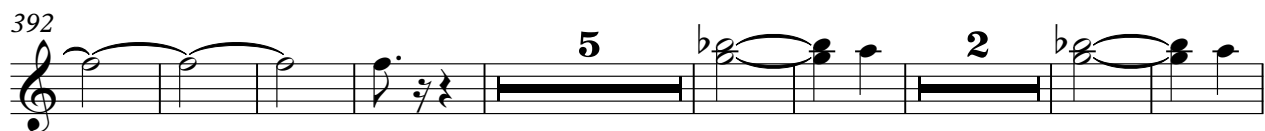

407

421

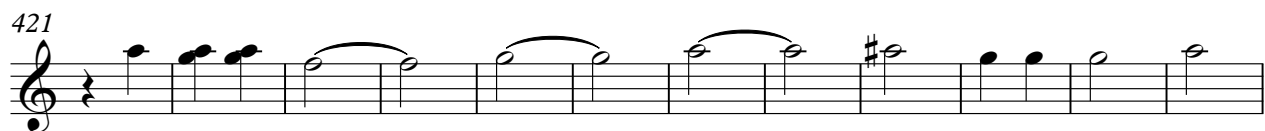

433

450

461

Ludwig van Beethoven - The 5th Symphony 1

Trombe (C)

♩ = 160,000000

17 21

43 2 2

55 37 2

100 2 50

158

169

179 2 2 6

194 2 26

228 15

248 14

Trombe (C)

267 

288 

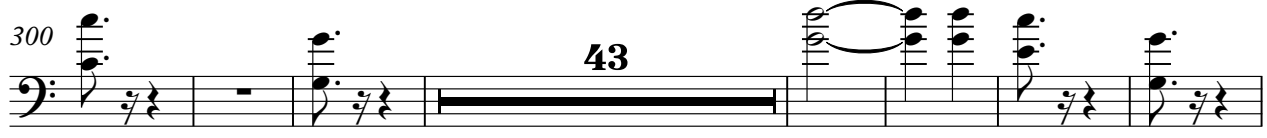
300 

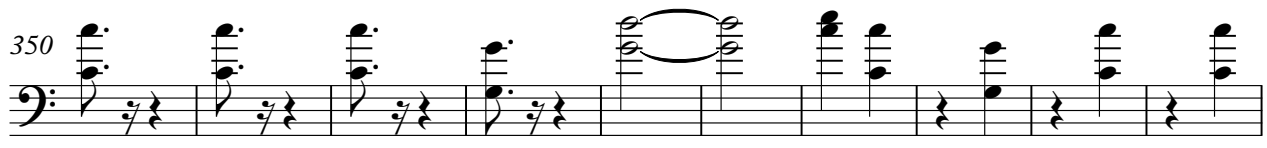
350 

360 

371 

380 

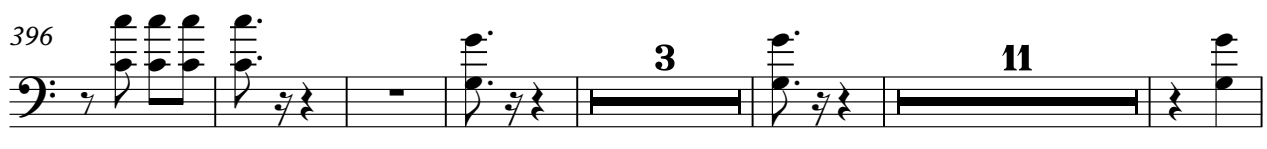
396 

416 

427 

Trombe (C)

438

449

461

474

491

497

2

Timpani (

313

6 23

348

360

2 2

371

380

8

395

3 11

416

426

437

448

2 4 2

Timpani (

463

476

493

498

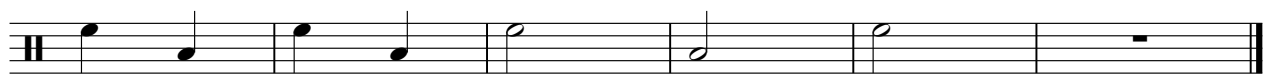

Violino I

Ludwig van Beethoven - The 5th Symphony 1

♩ = 160,000000

71

82

93

101

108

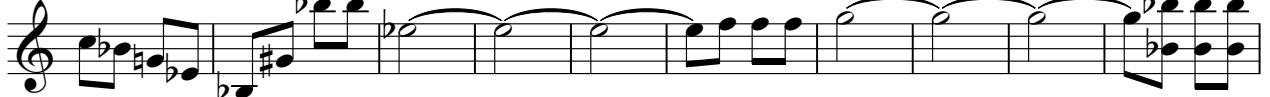

118

129

139

147

158

Violino I

166

174

184

194

207

220

232

243

250

258

267

276

284

291

299

311

327

339

349

357

366

376

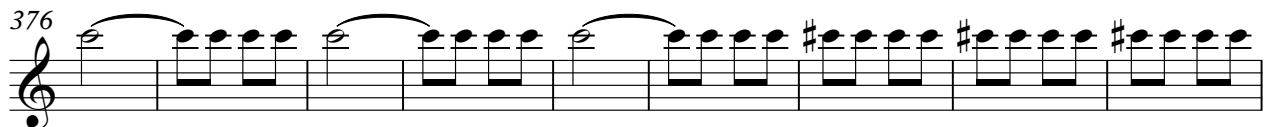

385

395

406

414

422

432

442

456

467

477

487

495

63

75

87

97

104

113

122

133

143

155

262

271

279

287

295

303

319

333

344

353

361

371

380

390

401

409

417

426

437

446

456

467

476

486

495

Viola

Ludwig van Beethoven - The 5th Symphony 1

♩ = 160,000000

11

21

31

40

48

55

68

76

84

92

101

108

118

129

139

151

159

166

271

279

287

295

303

319

333

343

352

359

369

378

386

395

406

416

427

438

450

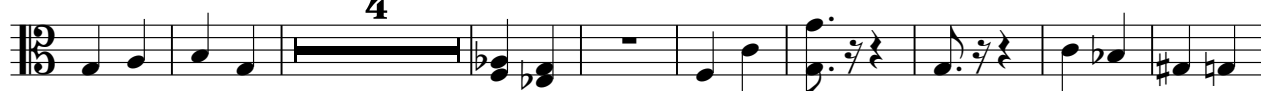

463

6

Viola

474

481

8

495

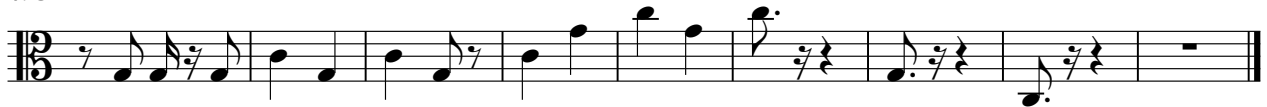

Violoncel

Ludwig van Beethoven - The 5th Symphony 1

♩ = 160,000000

12

22

34

43

53

66

74

272

280

290

299

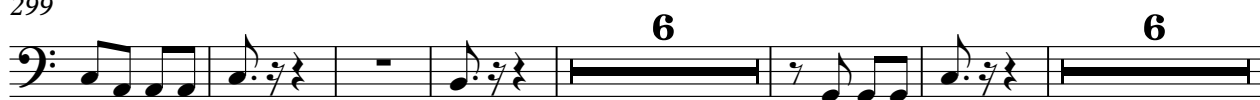

317

331

342

352

363

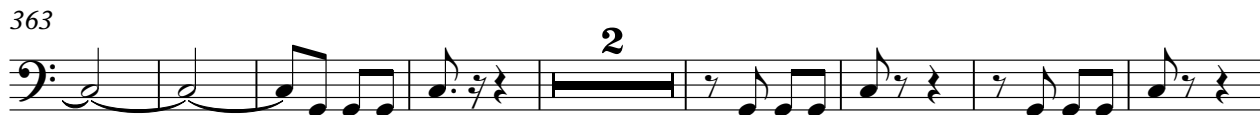

373

381

390

399

410

421

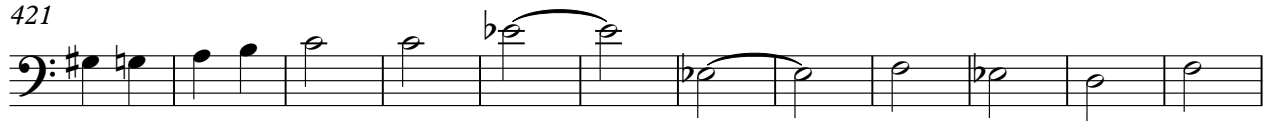

433

444

459

469

477

484

495

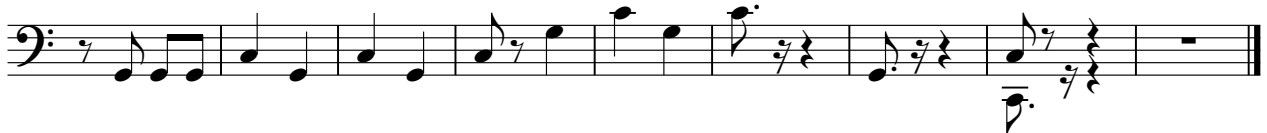

Ludwig van Beethoven - The 5th Symphony 1

Contrabass

♩ = 160,000000

12

20

3 2

32

41

2 2

51

59

6 2

71

2 2 2

Contrabass

81

90

99

109

119

129

152

161

170

178

Contrabass

190

202

215

227

239

247

257

267

277

285

Contrabass

295

303

325

335

344

354

365

375

384

394

Contrabas

411

422

434

446

460

470

480

495