

# Luv` - Luv` Megamix Medley

♩ = 124,000252

♩ = 124,000252

8

DRUMS

NYLON GTR

SYNVOX

Measures 8-10. Drums: Snare and hi-hat patterns. Nylon guitar: Chords and arpeggios. Synvox: Melodic line with rests.

11

DRUMS

NYLON GTR

SYNVOX

Measures 11-13. Drums: Snare and hi-hat patterns. Nylon guitar: Chords and arpeggios. Synvox: Melodic line with rests.

14

DRUMS

NYLON GTR

SYNVOX

A.PIANO 1

Measures 14-16. Drums: Snare and hi-hat patterns. Nylon guitar: Chords and arpeggios. Synvox: Melodic line with rests. A.PIANO 1: Melodic line with rests.

17

DRUMS

NYLON GTR

SYNVOX

A.PIANO 1

Measures 17-18. Drums: Snare and hi-hat pattern. Nylon guitar: Chords. Synvox: Melodic line. A. Piano 1: Bass line.

19

DRUMS

NYLON GTR

SYNVOX

A.PIANO 1

Measures 19-21. Drums: Snare and hi-hat pattern. Nylon guitar: Chords. Synvox: Melodic line. A. Piano 1: Bass line.

22

DRUMS

NYLON GTR

SYNVOX

A.PIANO 1

Measures 22-24. Drums: Snare and hi-hat pattern. Nylon guitar: Chords. Synvox: Melodic line. A. Piano 1: Bass line.

25

DRUMS

NYLON GTR

A.PIANO 1

3

28

DRUMS

NYLON GTR

FINGERDBAS

A.PIANO 1

32

DRUMS

STEEL GTR

NYLON GTR

FINGERDBAS

A.PIANO 1

35

DRUMS

STEEL GTR

NYLON GTR

FINGERDBAS

A.PIANO 1

38

DRUMS

NYLON GTR

FINGERDBAS

A.PIANO 1

41

DRUMS

STEEL GTR

NYLON GTR

FINGERDBAS

A.PIANO 1

43

BAG PIPE

DRUMS

STEEL GTR

NYLON GTR

FINGERDBAS

A.PIANO 1

46

BAG PIPE

DRUMS

MUTED GTR

NYLON GTR

FINGERDBAS

49

BAG PIPE

DRUMS

MUTED GTR

NYLON GTR

FINGERDBAS

51

BAG PIPE

DRUMS

MUTED GTR

NYLON GTR

FINGERDBAS

A.PIANO 1

55

DRUMS

MUTED GTR

NYLON GTR

FINGERDBAS

A.PIANO 1

59

DRUMS

MUTED GTR

NYLON GTR

FINGERDBAS

A.PIANO 1

63

DRUMS

MUTED GTR

NYLON GTR

FINGERDBAS

A.PIANO 1

67

PICCOLO

BAG PIPE

DRUMS

MUTED GTR

NYLON GTR

FINGERDBAS

A.PIANO 1

71

PICCOLO

BAG PIPE

DRUMS

MUTED GTR

NYLON GTR

FINGERDBAS

A.PIANO 1

73

PICCOLO

BAG PIPE

DRUMS

MUTED GTR

NYLON GTR

FINGERDBAS

A.PIANO 1

75

PICCOLO

BAG PIPE

DRUMS

MUTED GTR

NYLON GTR

FINGERDBAS

A.PIANO 1

78

PICCOLO

FLUTE

BAG PIPE

DRUMS

MUTED GTR

NYLON GTR

FINGERDBAS

A.PIANO 1

82

PICCOLO

FLUTE

DRUMS

MUTED GTR

NYLON GTR

FINGERDBAS

A.PIANO 1

86

PICCOLO

FLUTE

DRUMS

MUTED GTR

NYLON GTR

FINGERDBAS

A.PIANO 1

90

PICCOLO

FLUTE

DRUMS

MUTED GTR

NYLON GTR

FINGERDBAS

A.PIANO 1

94

PICCOLO

FLUTE

DRUMS

MUTED GTR

STEEL GTR

NYLON GTR

FINGERDBAS

A.PIANO 1

98

FLUTE

DRUMS

STEEL GTR

NYLON GTR

REVERSCYMB

A.PIANO 1

3

102

FLUTE

DRUMS

NYLON GTR

BANDNEON

A.PIANO 1

3

3

106

FLUTE

DRUMS

NYLON GTR

BANDNEON

A.PIANO 1

109

FLUTE

DRUMS

NYLON GTR

BANDNEON

A.PIANO 1

112

FLUTE

DRUMS

NYLON GTR

FINGERDBAS

ACCORDION

BANDNEON

A.PIANO 1

115

FLUTE

DRUMS

NYLON GTR

FINGERDBAS

ACCORDION

BANDNEON

A.PIANO 1

118

FLUTE

DRUMS

NYLON GTR

FINGERDBAS

ACCORDION

BANDNEON

A.PIANO 1

121

PICCOLO

FLUTE

DRUMS

NYLON GTR

FINGERDBAS

ACCORDION

BANDNEON

A.PIANO 1

124

PICCOLO

FLUTE

DRUMS

NYLON GTR

FINGERDBAS

A.PIANO 1

126

PICCOLO

FLUTE

DRUMS

NYLON GTR

FINGERDBAS

A.PIANO 1

128

PICCOLO

FLUTE

DRUMS

NYLON GTR

FINGERDBAS

A.PIANO 1

131

PICCOLO

FLUTE

DRUMS

NYLON GTR

FINGERDBAS

A.PIANO 1

134

PICCOLO

FLUTE

DRUMS

NYLON GTR

FINGERDBAS

A.PIANO 1

138

PICCOLO

FLUTE

DRUMS

NYLON GTR

FINGERDBAS

ACCORDION

BANDNEON

A.PIANO 1

141

FLUTE

DRUMS

NYLON GTR

FINGERDBAS

ACCORDION

BANDNEON

A.PIANO 1

Detailed description of the musical score: The score is for measures 141 through 146. The Flute part (top) starts with a melodic line in G major, featuring slurs and accents. The Drums part (second) features a complex rhythmic pattern with triplets and cymbal hits. The Nylon Guitar part (third) consists of chords and triplets. The Finger Bass part (fourth) has a simple bass line. The Accordion part (fifth) has a melodic line in the right hand and a bass line in the left hand. The Bandoneon part (sixth) has a simple harmonic accompaniment. The A. Piano 1 part (bottom) has a melodic line with slurs and accents.

144

FLUTE

DRUMS

NYLON GTR

FINGERDBAS

ACCORDION

BANDNEON

A.PIANO 1

Detailed description of the musical score: The score is for a piece in G major (one sharp) and 2/4 time, starting at measure 144. The Flute part (top staff) plays a melodic line with eighth notes and rests. The Drums part (second staff) features a complex rhythmic pattern with triplets. The Nylon Guitar part (third staff) consists of chords and a triplet. The Finger Bass part (fourth staff) has a simple bass line. The Accordion part (fifth staff) has a melodic line in the right hand and a bass line in the left hand. The Bandoneon part (sixth staff) has a simple harmonic accompaniment. The A. Piano 1 part (bottom staff) has a melodic line with eighth notes and rests.

147

FLUTE

DRUMS

NYLON GTR

FINGERDBAS

ACCORDION

BANDNEON

SYNTH DRUM

A.PIANO 1

150

DRUMS

SYNTH DRUM

A.PIANO 1

154

DRUMS

FINGERDBAS

SYNTH DRUM

A.PIANO 1

157

DRUMS

FINGERDBAS

SYNTH DRUM

A.PIANO 1

160

DRUMS

FINGERDBAS

SYNTH DRUM

A.PIANO 1

163

PICCOLO

DRUMS

STEEL GTR

OVERDRIVE

FINGERDBAS

SYNVOX

SYNTH DRUM

A.PIANO 1

166

PICCOLO

DRUMS

STEEL GTR

OVERDRIVE

FINGERDBAS

SYNVOX

A.PIANO 1

170 33

PICCOLO

DRUMS

STEEL GTR

OVERDRIVE

FINGERDBAS

SYNVOX

A.PIANO 1

173

PICCOLO

DRUMS

OVERDRIVE

FINGERDBAS

A.PIANO 1

176

DRUMS

OVERDRIVE

FINGERDBAS

SYNTH DRUM

REVERSCYMB

A.PIANO 1

180

DRUMS

A.PIANO 1

184

DRUMS

NYLON GTR

FINGERDBAS

A.PIANO 1

188

DRUMS

NYLON GTR

FINGERDBAS

A.PIANO 1

191

DRUMS

NYLON GTR

FINGERDBAS

A.PIANO 1

Measures 191-193. Drums: Snare and bass drum pattern. Nylon guitar: Chordal accompaniment. Fingerboard bass: Bass line with slurs. A. Piano 1: Melodic line with slurs.

194

DRUMS

NYLON GTR

FINGERDBAS

A.PIANO 1

Measures 194-196. Drums: Snare and bass drum pattern. Nylon guitar: Chordal accompaniment with triplets. Fingerboard bass: Bass line with slurs. A. Piano 1: Melodic line with slurs.

197

DRUMS

NYLON GTR

FINGERDBAS

A.PIANO 1

200

DRUMS

NYLON GTR

FINGERDBAS

A.PIANO 1

204

DRUMS

NYLON GTR

FINGERDBAS

A.PIANO 1

208

DRUMS

NYLON GTR

FINGERDBAS

A.PIANO 1

211

DRUMS

NYLON GTR

FINGERDBAS

A.PIANO 1

215

TRUMPET

DRUMS

STEEL GTR

NYLON GTR

FINGERDBAS

BANDNEON

A.PIANO 1

218

TRUMPET

DRUMS

STEEL GTR

FINGERDBAS

BANDNEON

A.PIANO 1

222

TRUMPET

DRUMS

STEEL GTR

FINGERDBAS

BANDNEON

A.PIANO 1

226

TRUMPET

DRUMS

STEEL GTR

FINGERDBAS

BANDNEON

A.PIANO 1

229

TRUMPET

DRUMS

STEEL GTR

FINGERDBAS

ACCORDION

BANDNEON

A.PIANO 1

Detailed description of the musical score: The score is for a band arrangement. It consists of seven staves. The first staff is for Trumpet, starting with a triplet of eighth notes in measure 229. The second staff is for Drums, showing a rhythmic pattern in measure 229. The third staff is for Steel Guitar, also starting with a triplet of eighth notes in measure 229. The fourth staff is for Fingerboard Bass, showing a rhythmic pattern in measure 229. The fifth staff is for Accordion, which is mostly silent until measure 233 where it has a triplet of eighth notes. The sixth staff is for Bandoneon, starting with a triplet of eighth notes in measure 229. The seventh staff is for A. Piano 1, showing a rhythmic pattern in measure 229. The score is in 7/8 time and includes measures 229 through 233.

234

TRUMPET

DRUMS

NYLON GTR

FINGERDBAS

ACCORDION

BANDNEON

A.PIANO 1

237

DRUMS

NYLON GTR

FINGERDBAS

ACCORDION

BANDNEON

A.PIANO 1

240

TRUMPET

DRUMS

NYLON GTR

FINGERDBAS

ACCORDION

BANDNEON

A.PIANO 1

243

TRUMPET

DRUMS

MUTED GTR

NYLON GTR

FINGERDBAS

ACCORDION

BANDNEON

A.PIANO 1

246

DRUMS

MUTED GTR

ACCORDION

BANDNEON

A.PIANO 1

249

DRUMS

MUTED GTR

FINGERDBAS

ACCORDION

BANDNEON

A.PIANO 1

252

DRUMS

MUTED GTR

FINGERDBAS

ACCORDION

BANDNEON

A.PIANO 1

255

DRUMS

MUTED GTR

FINGERDBAS

ACCORDION

BANDNEON

A.PIANO 1

259

TRUMPET

DRUMS

NYLON GTR

FINGERDBAS

ACCORDION

BANDNEON

A.PIANO 1

262

DRUMS

NYLON GTR

FINGERDBAS

ACCORDION

BANDNEON

A.PIANO 1

265

PICCOLO

FLUTE

BAG PIPE

TRUMPET

DRUMS

MUTED GTR

STEEL GTR

NYLON GTR

FINGERDBAS

ACCORDION

BANDNEON

SYNVOX

A.PIANO 1

268

PICCOLO

FLUTE

BAG PIPE

TRUMPET

DRUMS

MUTED GTR

STEEL GTR

NYLON GTR

FINGERDBAS

ACCORDION

BANDNEON

SYNVOX

A.PIANO 1

3

3

271

PICCOLO

FLUTE

BAG PIPE

TRUMPET

DRUMS

MUTED GTR

STEEL GTR

NYLON GTR

FINGERDBAS

ACCORDION

BANDNEON

SYNVOX

A.PIANO 1

274

PICCOLO

FLUTE

BAG PIPE

TRUMPET

DRUMS

MUTED GTR

STEEL GTR

NYLON GTR

FINGERDBAS

ACCORDION

BANDNEON

SYNVOX

A.PIANO 1

277

PICCOLO

FLUTE

BAG PIPE

TRUMPET

DRUMS

MUTED GTR

STEEL GTR

NYLON GTR

FINGERDBAS

ACCORDION

BANDNEON

SYNVOX

A.PIANO 1

280

PICCOLO

FLUTE

BAG PIPE

TRUMPET

DRUMS

MUTED GTR

STEEL GTR

NYLON GTR

FINGERDBAS

ACCORDION

BANDNEON

SYNVOX

A.PIANO 1

282

PICCOLO

FLUTE

BAG PIPE

TRUMPET

DRUMS

MUTED GTR

STEEL GTR

NYLON GTR

FINGERDBAS

ACCORDION

BANDNEON

SYNVOX

A.PIANO 1

PICCOLO

Luv` - Luv` Megamix Medley

♩ = 124,000252

2 66

72

78

87

96 27

129

139 25

168

174 89

269

2

# PICCOLO

277

2

Luv` - Luv` Megamix Medley

FLUTE

♩ = 124,000252

2 75

83

91 4 3

102 3

107

112

117

122

130 3

138

V.S.

2

FLUTE

144

148

117

273

2

BAG PIPE

Luv` - Luv` Megamix Medley

♩ = 124,000252

2 41

47

50

55 15

73

76 185

266

276 2

Luv` - Luv` Megamix Medley

TRUMPET

♩ = 124,000252

2 213

220

229

3 4 5

243

15 3

265

274

281

2

# Luv` - Luv` Megamix Medley

## DRUMS

♩ = 124,000252

V.S.

50

57

64

70

76

83

89

96

103

109

DRUMS

115

122

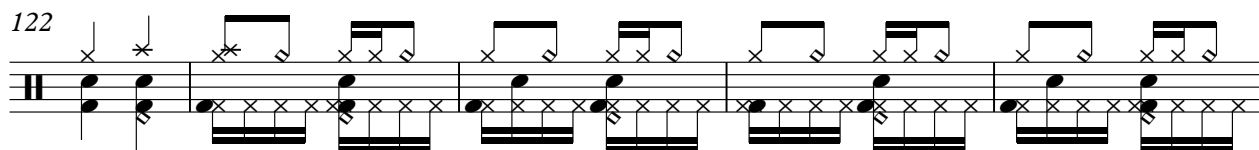

127

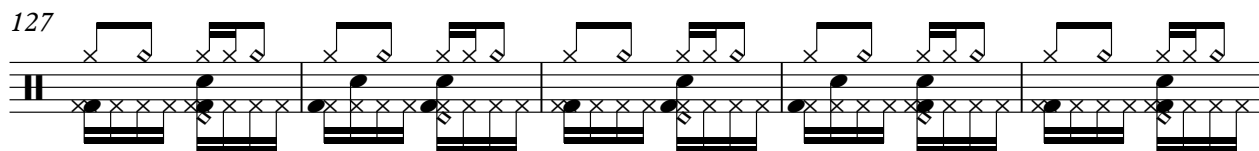

132

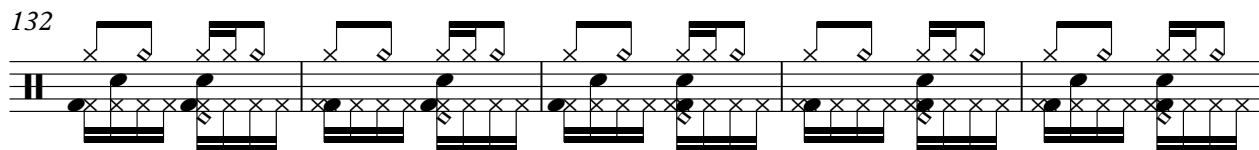

137

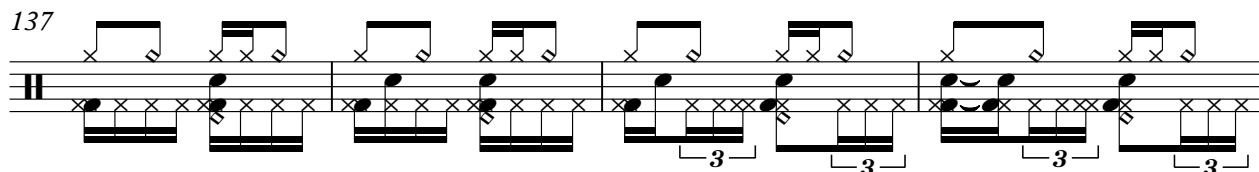

141

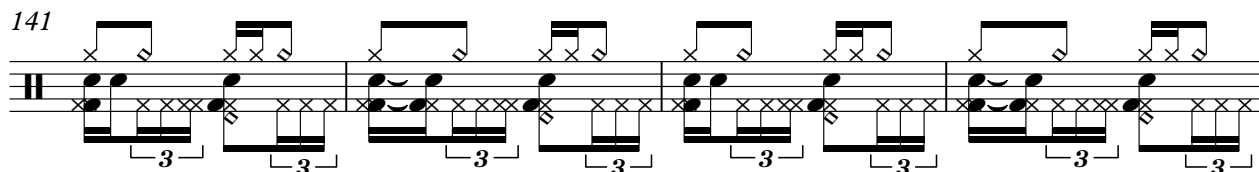

145

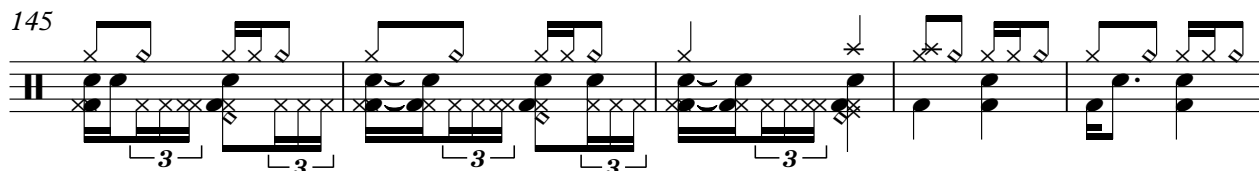

150

157

163

V.S.

DRUMS

170

177

182

188

195

201

207

213

219

225

DRUMS

234

238

242

246

250

254

259

263

267

271

V.S.

6

# DRUMS

275

279

282

Luv` - Luv` Megamix Medley

MUTED GTR

♩ = 124,000252

2 42

49

55

61

67

73

79

85

91

95 148

2

MUTED GTR

244

250

256

274

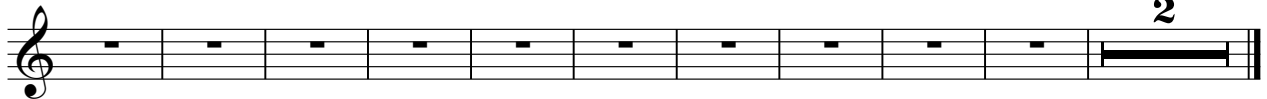

# Luv` - Luv` Megamix Medley

STEEL GTR

♩ = 124,000252

2 28 35 45 51 64 67 72 84 93 101 114 123 131 134 144 154 167 172 183 193 203 213 223 231 244 254 264 274 282

OVERDRIVE

Luv` - Luv` Megamix Medley

♩ = 124,000252

2 159

166

174 108

NYLON GTR

Luv` - Luv` Megamix Medley

♩ = 124,000252

2

9

13

17

21

26

31

36

41

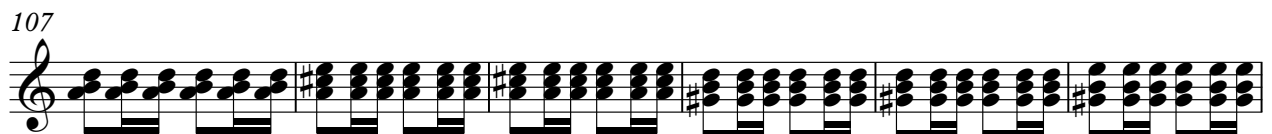
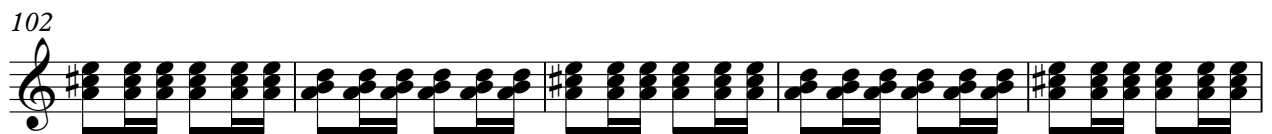
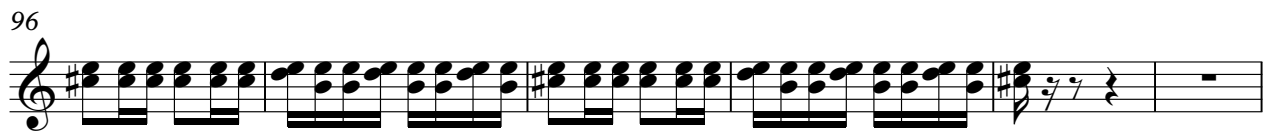

113

118

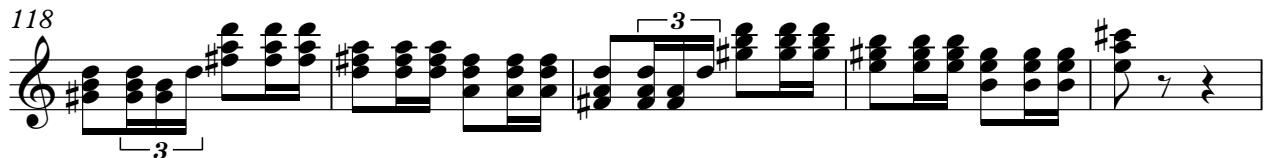

123

126

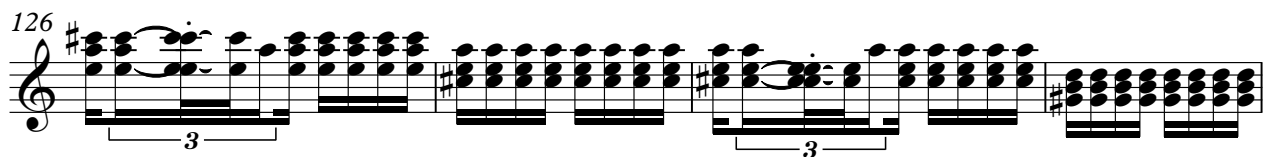

130

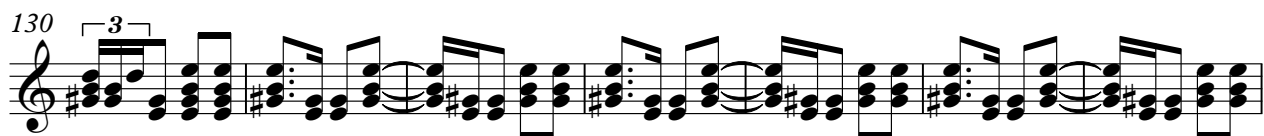

137

142

146

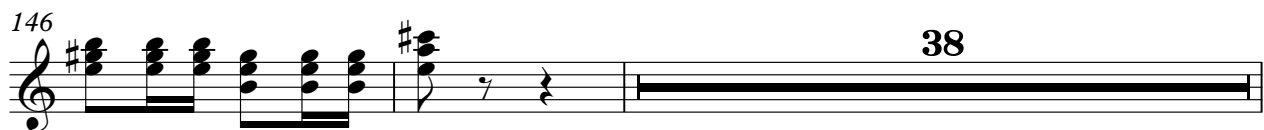

186

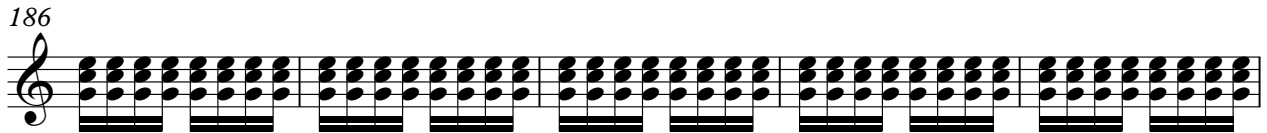

191

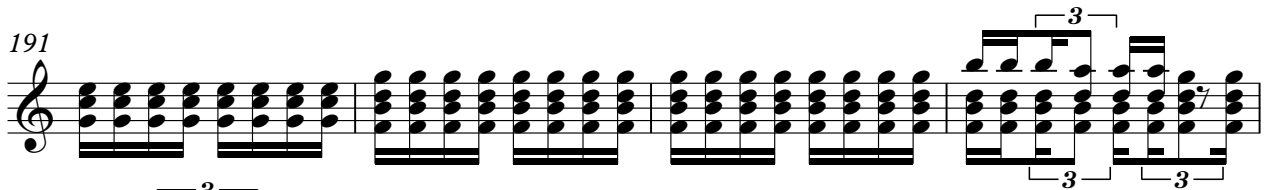

195

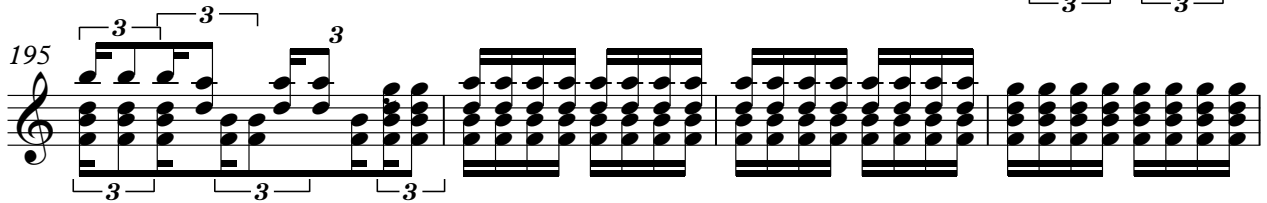

199

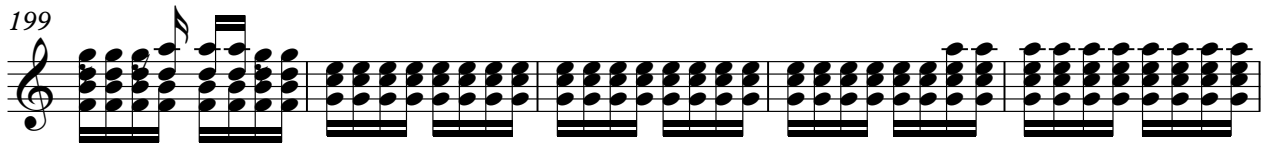

204

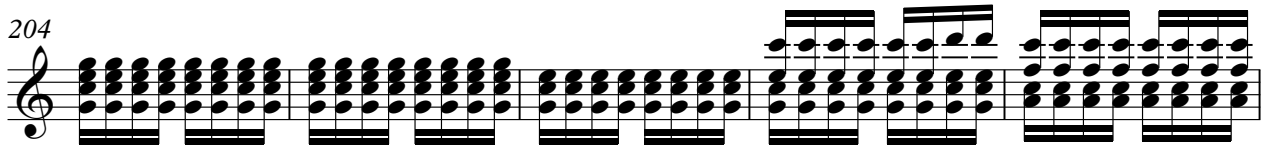

209

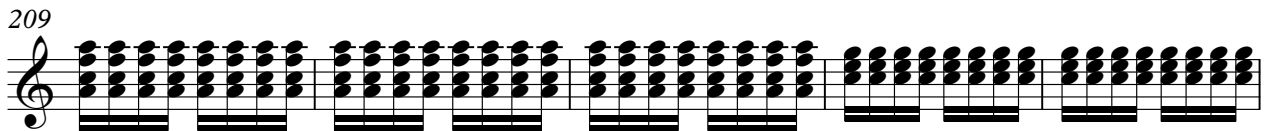

214

18

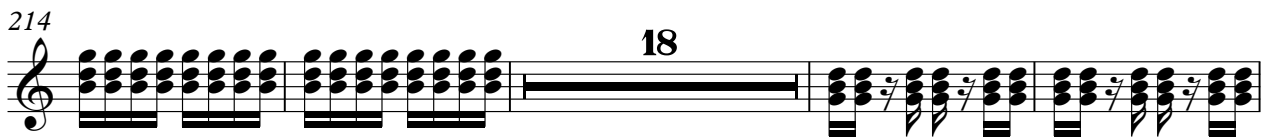

236

241

15

260

265

270

275

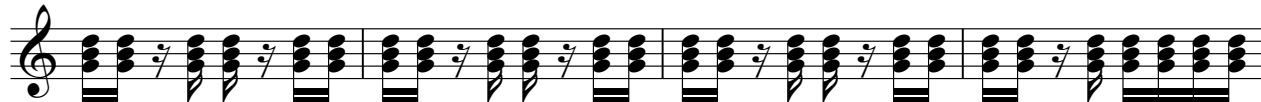

279

FINGERDBAS

Luv` - Luv` Megamix Medley

♩ = 124,000252

2 24

31

36

41 2

48

56

64

72

80

88

V.S.

96

18

122

128

134

142

156

161

167

173

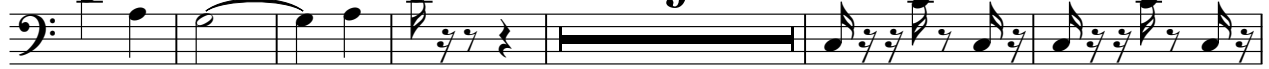

188

193

198

203

208

213

218

223

228

236

240

250

256

263

268

273

278

281

ACCORDION

Luv` - Luv` Megamix Medley

♩ = 124,000252

2 110

116

121 16 16

141

145 84 84

232

241

247

252

259

268

276

BANDNEON

Luv` - Luv` Megamix Medley

♩ = 124,000252

2 98 98

106

114

123

16

147

69 69

222

232

241

247

252

259

268

276

♩ = 124,000252

10

17

23

141

168

93

265

275

2

SYNTH DRUM

Luv` - Luv` Megamix Medley

♩ = 124,000252

2 144

This block contains the first line of musical notation for the Synth Drum part. It starts with a treble clef and a 2/4 time signature. The tempo is marked as ♩ = 124,000252. The first measure is a whole rest, followed by a measure with a whole rest. The number '2' is placed above the first measure, and '144' is placed above the second measure. The notation continues with a series of eighth notes and sixteenth notes.

150

This block contains the second line of musical notation, starting at measure 150. It features a treble clef and a 2/4 time signature. The notation consists of eighth notes and sixteenth notes.

155

This block contains the third line of musical notation, starting at measure 155. It features a treble clef and a 2/4 time signature. The notation consists of eighth notes and sixteenth notes.

160

This block contains the fourth line of musical notation, starting at measure 160. It features a treble clef and a 2/4 time signature. The notation consists of eighth notes and sixteenth notes.

164

12 108

This block contains the fifth line of musical notation, starting at measure 164. It features a treble clef and a 2/4 time signature. The notation consists of eighth notes and sixteenth notes. The number '12' is placed above the first measure, and '108' is placed above the last measure.

REVERSCYMB

Luv` - Luv` Megamix Medley

♩ = 124,000252

2 96

102

74 108

Luv` - Luv` Megamix Medley

A.PIANO 1

♩ = 124,000252

2 10 2

18 2

25 3

30

38 10

54

63

71

79

87 3 3

V.S.

96 **4**

106

111

116

121

128

137

143

148

155

161

168

174

180

186

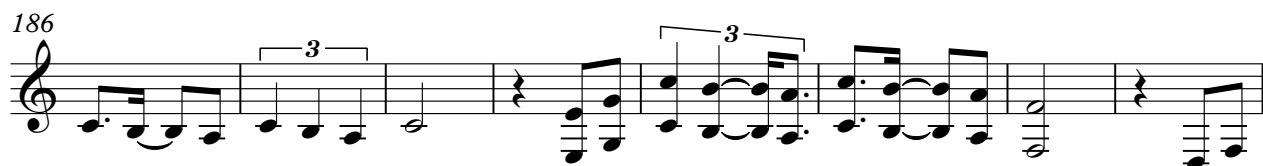

194

203

212

220

229

237

245

253

261

269

277

