

Madonna - Into The Groove

♩ = 116,000313

DRUMS

SITAR

A.PIANO 3

ORGAN 3

SYN BASS 1

REVERSCYMB

SYNBRASS 1

FANTASIA

SWEEP PAD

♩ = 116,000313

7

DRUMS

SYNBRASS 1

♩ = 116,000313

10

DRUMS

SYNBASS 1

FANTASIA

12

DRUMS

ORGAN 3

SYN BASS 1

SYNBASS 1

FANTASIA

14

DRUMS

ORGAN 3

SYN BASS 1

SYNBASS 1

FANTASIA

16

DRUMS

ORGAN 3

SYN BASS 1

REVERSCYMB

SYNBRASS 1

FANTASIA

SWEEP PAD

18

DRUMS

ORGAN 3

SYN BASS 1

SYNBRASS 1

FANTASIA

SWEEP PAD

20

DRUMS

ORGAN 3

SYN BASS 1

SYNBRASS 1

FANTASIA

22

DRUMS

ORGAN 3

SYN BASS 1

SYNBRASS 1

24

DRUMS

ORGAN 3

SYN BASS 1

SYNBRASS 1

26

DRUMS

ORGAN 3

SYN BASS 1

SYNBRASS 1

28

DRUMS

ORGAN 3

SYN BASS 1

SYNBRASS 1

30

DRUMS

ORGAN 3

SYN BASS 1

SYNBRASS 1

32

DRUMS

ORGAN 3

SYN BASS 1

SYNBRASS 1

34

DRUMS

ORGAN 3

SYN BASS 1

SYNBRASS 1

FANTASIA

36

DRUMS

ORGAN 3

SYN BASS 1

SYNBRASS 1

FANTASIA

38

DRUMS

ORGAN 3

SYN BASS 1

SYNBRASS 1

FANTASIA

40

DRUMS

ORGAN 3

SYN BASS 1

REVERSCYMB

SYNBRASS 1

FANTASIA

SWEEP PAD

42

DRUMS

ORGAN 3

SYN BASS 1

SYNBRASS 1

FANTASIA

SWEEP PAD

44

DRUMS

ORGAN 3

SYN BASS 1

SYNBRASS 1

FANTASIA

46

DRUMS

ORGAN 3

SYN BASS 1

SYNBRASS 1

48

DRUMS

ORGAN 3

SYN BASS 1

SYNBRASS 1

50

DRUMS

ORGAN 3

SYN BASS 1

SYNBRASS 1

52

DRUMS

ORGAN 3

SYN BASS 1

SYNBRASS 1

54

DRUMS

ORGAN 3

SYN BASS 1

SYNBRASS 1

56

DRUMS

ORGAN 3

SYN BASS 1

SYNBRASS 1

58

DRUMS

ORGAN 3

SYN BASS 1

SYNBRASS 1

60

DRUMS

ORGAN 3

SYN BASS 1

REVERSCYMB

SYNBRASS 1

62

DRUMS

ORGAN 3

SYN BASS 1

SYNBRASS 1

FANTASIA

64

DRUMS

ORGAN 3

SYN BASS 1

REVERSCYMB

SYNBRASS 1

FANTASIA

SWEEP PAD

66

DRUMS

ORGAN 3

SYN BASS 1

SYNBRASS 1

FANTASIA

SWEEP PAD

68

DRUMS

SITAR

ORGAN 3

SYN BASS 1

SYNBRASS 1

FANTASIA

70

DRUMS

SITAR

ORGAN 3

SYN BASS 1

SYNBRASS 1

72

DRUMS

SITAR

ORGAN 3

SYN BASS 1

SYNBRASS 1

74

DRUMS

SITAR

ORGAN 3

SYN BASS 1

SYNBRASS 1

76

DRUMS

A.PIANO 3

SYN BASS 1

REVERSCYMB

SYNBRASS 1

78

DRUMS

A.PIANO 3

SYN BASS 1

SYNBRASS 1

79

DRUMS

A.PIANO 3

SYN BASS 1

SYNBRASS 1

FANTASIA

SWEEP PAD

81

DRUMS

A.PIANO 3

SYN BASS 1

SYNBRASS 1

SWEEP PAD

82

DRUMS

A.PIANO 3

SYN BASS 1

SYNBASS 1

SWEEP PAD

83

DRUMS

A.PIANO 3

SYN BASS 1

SYNBASS 1

FANTASIA

SWEEP PAD

84

DRUMS

A.PIANO 3

SYN BASS 1

REVERSCYMB

SYNBRASS 1

FANTASIA

85

DRUMS

A.PIANO 3

SYN BASS 1

SYNBRASS 1

86

DRUMS

A.PIANO 3

SYN BASS 1

SYNBRASS 1

87

DRUMS

A.PIANO 3

SYN BASS 1

SYNBRASS 1

88

DRUMS

A.PIANO 3

SYN BASS 1

REVERSCYMB

SYNBRASS 1

89

DRUMS

A.PIANO 3

SYN BASS 1

SYNBRASS 1

90

DRUMS

A.PIANO 3

SYN BASS 1

REVERSCYMB

SYNBRASS 1

91

DRUMS

SITAR

A.PIANO 3

ORGAN 3

SYN BASS 1

SYNBRASS 1

93

DRUMS

SITAR

ORGAN 3

SYN BASS 1

SYNBRASS 1

95

DRUMS

SITAR

ORGAN 3

SYN BASS 1

SYNBRASS 1

97

DRUMS

SITAR

ORGAN 3

SYN BASS 1

SYNBRASS 1

99

DRUMS

SITAR

ORGAN 3

SYN BASS 1

REVERSCYMB

SYNBASS 1

FANTASIA

101

DRUMS

ORGAN 3

SYN BASS 1

SYNBASS 1

103

DRUMS

ORGAN 3

SYN BASS 1

REVERSCYMB

SYNBASS 1

FANTASIA

SWEEP PAD

105

DRUMS

ORGAN 3

SYN BASS 1

SYNBASS 1

SWEEP PAD

107

DRUMS

ORGAN 3

SYN BASS 1

REVERSCYMB

SYNBASS 1

FANTASIA

SWEEP PAD

109

DRUMS

ORGAN 3

SYN BASS 1

SYNBASS 1

SWEEP PAD

111

DRUMS

ORGAN 3

SYN BASS 1

REVERSCYMB

SYNBASS 1

FANTASIA

SWEEP PAD

113

DRUMS

ORGAN 3

SYN BASS 1

SYNBASS 1

SWEEP PAD

115

DRUMS

ORGAN 3

SYN BASS 1

REVERSCYMB

SYNBASS 1

FANTASIA

SWEEP PAD

117

DRUMS

ORGAN 3

SYN BASS 1

REVERSCYMB

SYNBASS 1

FANTASIA

SWEEP PAD

119

DRUMS

ORGAN 3

SYN BASS 1

REVERSCYMB

SYNBRASS 1

FANTASIA

SWEEP PAD

121

DRUMS

ORGAN 3

SYN BASS 1

SYNBRASS 1

SWEEP PAD

123

DRUMS

ORGAN 3

SYN BASS 1

SYNBASS 1

FANTASIA

SWEEP PAD

128

FANTASIA

136

FANTASIA

144

FANTASIA

152

FANTASIA

FANTASIA

157

DRUMS

Madonna - Into The Groove

♩ = 116,000313

6

10

12

14

16

18

20

22

24

26

V.S.

DRUMS

28

30

32

34

36

38

40

42

44

46

DRUMS

48

50

52

54

56

58

60

62

64

66

V.S.

DRUMS

69

72

75

78

80

82

84

86

88

90

DRUMS

92

95

98

101

103

105

107

109

111

113

V.S.

DRUMS

115

117

119

121

123

SITAR

Madonna - Into The Groove

♩ = 116,000313

66

70

74

16

93

97

61

A.PIANO 3

Madonna - Into The Groove

♩ = 116,000313

74

77

79

81

83

85

87

89

V.S.

♩ = 116,000313

10

14

18

23

27

30

34

38

42

46

Madonna - Into The Groove

SYN BASS 1

♩ = 116,000313

10

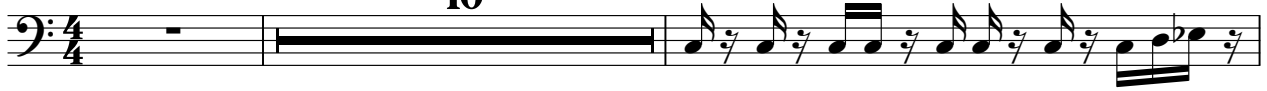

13

15

17

19

21

23

25

27

29

V.S.

31

33

35

37

39

41

43

45

47

49

51

53

55

57

59

61

63

65

67

69

V.S.

71

73

75

77

79

81

83

85

87

89

91

93

95

97

99

101

103

105

107

109

V.S.

REVERSCYMB

Madonna - Into The Groove

♩ = 116,000313

14 23

40 19 3

64 11 7

84 3

91 9 3 3

108 3 3

117 40

SYNBRASS 1

Madonna - Into The Groove

♩ = 116,000313

2

8

13

18

23

27

31

35

40

45

v.s.

49

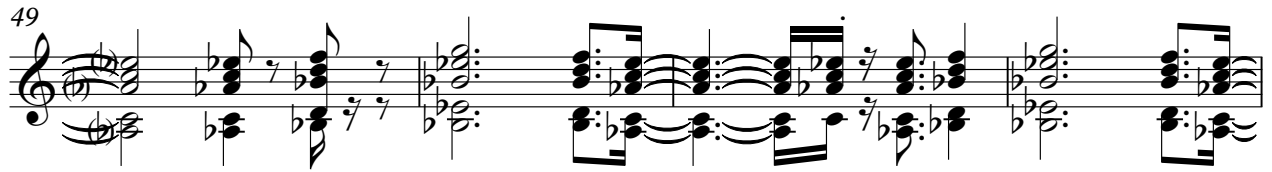

53

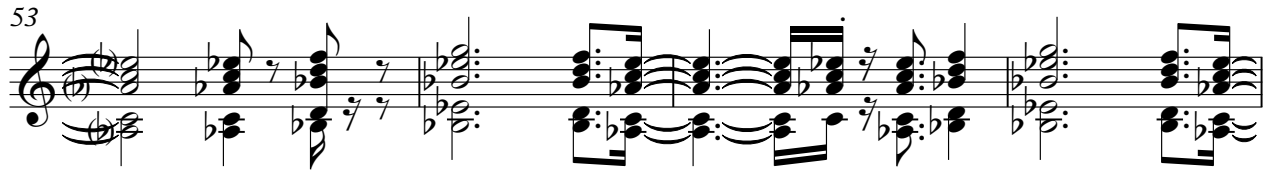

57

62

67

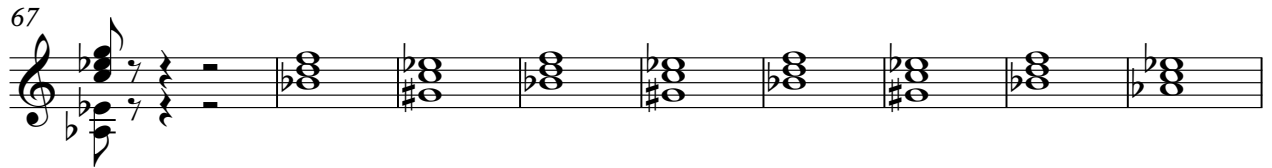

76

81

86

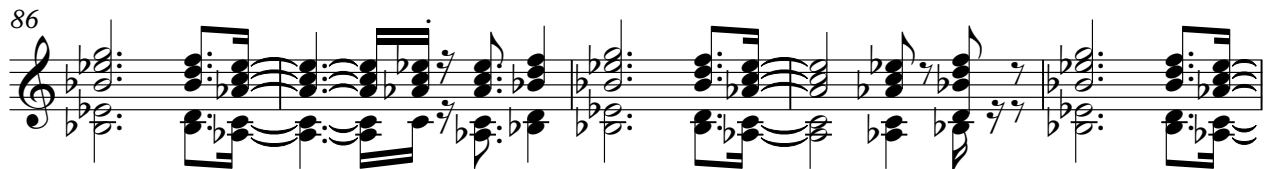

91

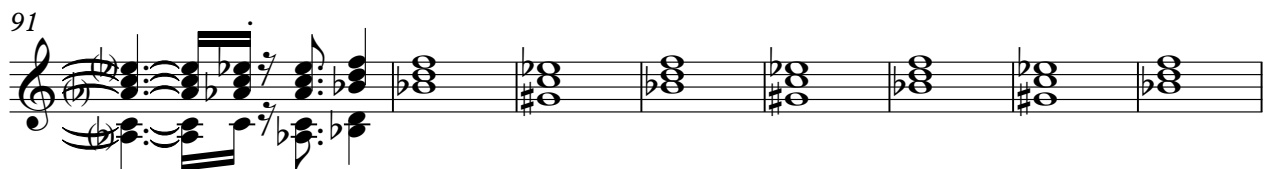

99

SYNBASS 1

105

110

115

120

FANTASIA

Madonna - Into The Groove

♩ = 116,000313

FANTASIA

119

2

125

134

143

152

SWEEP PAD

Madonna - Into The Groove

♩ = 116,000313

14

20 20

64 12

82 19

107

116

121 37
