

Madonna - Lucky Star

♩ = 120,000000

HARP

HARP

HARP

5

SNARE DRUM

BASS DRUM

HARP

6

SNARE DRUM

BASS DRUM

CLOSED H.H

SHAKER

HANDCLAP

HARP

SLAPBASS 2

E.PIANO 2

8

SNARE DRUM

BASS DRUM

CLOSED H.H.

LOW TOM

SHAKER

HANDCLAP

HARP

SLAPBASS 2

E.PIANO 2

10

SNARE DRUM

BASS DRUM

CLOSED H.H

SHAKER

HANDCLAP

HARP

SLAPBASS 2

E.PIANO 2

SLOWSTRING

A.PIANO 1

12

SNARE DRUM

BASS DRUM

CLOSED H.H

LOW TOM

SHAKER

HANDCLAP

HARP

SLAPBASS 2

E.PIANO 2

SLOWSTRING

A.PIANO 1

14

SNARE DRUM

BASS DRUM

CLOSED H.H

SHAKER

HANDCLAP

HARP

SLAPBASS 2

E.PIANO 2

SLOWSTRING

A.PIANO 1

16

SNARE DRUM

BASS DRUM

CLOSED H.H

LOW TOM

SHAKER

HANDCLAP

HARP

SLAPBASS 2

E.PIANO 2

SLOWSTRING

A.PIANO 1

18

SNARE DRUM

BASS DRUM

CLOSED H.H

SHAKER

HANDCLAP

HARP

SLAPBASS 2

E.PIANO 2

SLOWSTRING

A.PIANO 1

20

SNARE DRUM

BASS DRUM

CLOSED H.H

LOW TOM

SHAKER

HANDCLAP

HARP

SLAPBASS 2

E.PIANO 2

SLOWSTRING

A.PIANO 1

22

SNARE DRUM

BASS DRUM

CLOSED H.H

SHAKER

HANDCLAP

HARP

SLAPBASS 2

E.PIANO 2

SLOWSTRING

A.PIANO 1

23

SNARE DRUM

BASS DRUM

CLOSED H.H

SHAKER

HANDCLAP

HARP

SLAPBASS 2

E.PIANO 2

SLOWSTRING

A.PIANO 1

24

SNARE DRUM

BASS DRUM

CLOSED H.H

SHAKER

HANDCLAP

HARP

SLAPBASS 2

E.PIANO 2

SLOWSTRING

A.PIANO 1

25

SNARE DRUM

BASS DRUM

CLOSED H.H

LOW TOM

SHAKER

HANDCLAP

HARP

SLAPBASS 2

E.PIANO 2

SLOWSTRING

A.PIANO 1

26

SNARE DRUM

BASS DRUM

CLOSED H.H

SHAKER

HANDCLAP

HARP

SLAPBASS 2

E.PIANO 2

SLOWSTRING

A.PIANO 1

27

SNARE DRUM

BASS DRUM

CLOSED H.H

SHAKER

HANDCLAP

HARP

6 6 6 6

SLAPBASS 2

E.PIANO 2

SLOWSTRING

A.PIANO 1

28

SNARE DRUM

BASS DRUM

CLOSED H.H

SHAKER

HANDCLAP

HARP

SLAPBASS 2

E.PIANO 2

SLOWSTRING

A.PIANO 1

29

SNARE DRUM

BASS DRUM

CLOSED H.H

LOW TOM

SHAKER

HANDCLAP

HARP

SLAPBASS 2

E.PIANO 2

SLOWSTRING

A.PIANO 1

30

SNARE DRUM

BASS DRUM

CLOSED H.H

SHAKER

HANDCLAP

HARP

SLAPBASS 2

E.PIANO 2

SLOWSTRING

A.PIANO 1

32

SNARE DRUM

BASS DRUM

CLOSED H.H

LOW TOM

SHAKER

HANDCLAP

HARP

SLAPBASS 2

E.PIANO 2

SLOWSTRING

A.PIANO 1

34

SNARE DRUM

BASS DRUM

CLOSED H.H

SHAKER

HANDCLAP

HARP

SLAPBASS 2

E.PIANO 2

SLOWSTRING

A.PIANO 1

36

SNARE DRUM

BASS DRUM

CLOSED H.H

LOW TOM

SHAKER

HANDCLAP

HARP

SLAPBASS 2

E.PIANO 2

SLOWSTRING

A.PIANO 1

38

SNARE DRUM

BASS DRUM

CLOSED H.H

SHAKER

HANDCLAP

HARP

SLAPBASS 2

E.PIANO 2

SLOWSTRING

A.PIANO 1

39

SNARE DRUM

BASS DRUM

CLOSED H.H

SHAKER

HANDCLAP

HARP

SLAPBASS 2

E.PIANO 2

SLOWSTRING

A.PIANO 1

40

SNARE DRUM

BASS DRUM

CLOSED H.H

SHAKER

HANDCLAP

HARP

SLAPBASS 2

E.PIANO 2

SLOWSTRING

A.PIANO 1

41

SNARE DRUM

BASS DRUM

CLOSED H.H

LOW TOM

SHAKER

HANDCLAP

HARP

SLAPBASS 2

E.PIANO 2

SLOWSTRING

A.PIANO 1

42

SNARE DRUM

BASS DRUM

CLOSED H.H

SHAKER

HANDCLAP

HARP

SLAPBASS 2

E.PIANO 2

SLOWSTRING

A.PIANO 1

43

SNARE DRUM

BASS DRUM

CLOSED H.H

SHAKER

HANDCLAP

HARP

6 6 6 6

SLAPBASS 2

E.PIANO 2

SLOWSTRING

A.PIANO 1

44

SNARE DRUM

BASS DRUM

CLOSED H.H

SHAKER

HANDCLAP

HARP

SLAPBASS 2

E.PIANO 2

SLOWSTRING

A.PIANO 1

45

SNARE DRUM

BASS DRUM

CLOSED H.H

LOW TOM

SHAKER

HANDCLAP

HARP

SLAPBASS 2

E.PIANO 2

SLOWSTRING

A.PIANO 1

46

SNARE DRUM

BASS DRUM

CLOSED H.H

HARP

The Harp part is written in treble clef. It features a sequence of chords and eighth notes, with a triplet of eighth notes at the end of the phrase.

SLAPBASS 2

The Slap Bass 2 part is written in bass clef. It features a sequence of eighth notes and rests, with a triplet of eighth notes at the end of the phrase.

E.PIANO 2

The Electric Piano 2 part is written in treble clef. It features a sequence of chords and eighth notes, with a triplet of eighth notes at the end of the phrase.

48

SNARE DRUM

BASS DRUM

CLOSED H.H

HANDCLAP

HARP

SLAPBASS 2

E.PIANO 2

SLOWSTRING

A.PIANO 1

50

SNARE DRUM

BASS DRUM

CLOSED H.H

HARP

SLAPBASS 2

E.PIANO 2

52

SNARE DRUM

BASS DRUM

CLOSED H.H

HANDCLAP

HARP

SLAPBASS 2

E.PIANO 2

SLOWSTRING

A.PIANO 1

54

SNARE DRUM

BASS DRUM

CLOSED H.H

HARP

SLAPBASS 2

E.PIANO 2

56

SNARE DRUM

BASS DRUM

CLOSED H.H

HANDCLAP

HARP

SLAPBASS 2

E.PIANO 2

SLOWSTRING

A.PIANO 1

58

SNARE DRUM

BASS DRUM

CLOSED H.H

HARP

SLAPBASS 2

E.PIANO 2

60

SNARE DRUM

BASS DRUM

CLOSED H.H

HANDCLAP

HARP

SLAPBASS 2

E.PIANO 2

SLOWSTRING

A.PIANO 1

62

SNARE DRUM

BASS DRUM

CLOSED H.H

SHAKER

HANDCLAP

HARP

SLAPBASS 2

E.PIANO 2

SLOWSTRING

A.PIANO 1

64

SNARE DRUM

BASS DRUM

CLOSED H.H

LOW TOM

SHAKER

HANDCLAP

HARP

SLAPBASS 2

E.PIANO 2

SLOWSTRING

A.PIANO 1

66

SNARE DRUM

BASS DRUM

CLOSED H.H

SHAKER

HANDCLAP

HARP

SLAPBASS 2

E.PIANO 2

SLOWSTRING

A.PIANO 1

68

SNARE DRUM

BASS DRUM

CLOSED H.H

LOW TOM

SHAKER

HANDCLAP

HARP

SLAPBASS 2

E.PIANO 2

SLOWSTRING

A.PIANO 1

70

SNARE DRUM

BASS DRUM

CLOSED H.H

SHAKER

HANDCLAP

HARP

SLAPBASS 2

E.PIANO 2

SLOWSTRING

A.PIANO 1

71

SNARE DRUM

BASS DRUM

CLOSED H.H

SHAKER

HANDCLAP

HARP

SLAPBASS 2

E.PIANO 2

SLOWSTRING

A.PIANO 1

72

SNARE DRUM

BASS DRUM

CLOSED H.H

SHAKER

HANDCLAP

HARP

SLAPBASS 2

E.PIANO 2

SLOWSTRING

A.PIANO 1

73

SNARE DRUM

BASS DRUM

CLOSED H.H

LOW TOM

SHAKER

HANDCLAP

HARP

SLAPBASS 2

E.PIANO 2

SLOWSTRING

A.PIANO 1

74

SNARE DRUM

BASS DRUM

CLOSED H.H

SHAKER

HANDCLAP

HARP

SLAPBASS 2

E.PIANO 2

SLOWSTRING

A.PIANO 1

75

SNARE DRUM

BASS DRUM

CLOSED H.H

SHAKER

HANDCLAP

HARP

6 6 6 6

SLAPBASS 2

E.PIANO 2

SLOWSTRING

A.PIANO 1

76

SNARE DRUM

BASS DRUM

CLOSED H.H

SHAKER

HANDCLAP

HARP

SLAPBASS 2

E.PIANO 2

SLOWSTRING

A.PIANO 1

77

SNARE DRUM

BASS DRUM

CLOSED H.H

LOW TOM

SHAKER

HANDCLAP

HARP

SLAPBASS 2

E.PIANO 2

SLOWSTRING

A.PIANO 1

78

SNARE DRUM

BASS DRUM

CLOSED H.H

HARP

The Harp staff is written in treble clef and contains a sequence of chords and eighth notes. A triplet of eighth notes is marked with a '3' above the notes.

SLAPBASS 2

The Slap Bass 2 staff is written in bass clef and contains a sequence of eighth notes and rests, with a triplet of eighth notes marked with a '3' above the notes.

E.PIANO 2

The Electric Piano 2 staff is written in treble clef and contains a sequence of chords and eighth notes, mirroring the Harp staff. A triplet of eighth notes is marked with a '3' above the notes.

80

SNARE DRUM

BASS DRUM

CLOSED H.H

HANDCLAP

HARP

SLAPBASS 2

E.PIANO 2

SLOWSTRING

A.PIANO 1

82

SNARE DRUM

BASS DRUM

CLOSED H.H

HARP

SLAPBASS 2

E.PIANO 2

84

SNARE DRUM

BASS DRUM

CLOSED H.H

HANDCLAP

HARP

SLAPBASS 2

E.PIANO 2

SLOWSTRING

A.PIANO 1

86

SNARE DRUM

BASS DRUM

CLOSED H.H

HARP

SLAPBASS 2

E.PIANO 2

88

SNARE DRUM

BASS DRUM

CLOSED H.H

HANDCLAP

HARP

SLAPBASS 2

E.PIANO 2

SLOWSTRING

A.PIANO 1

90

SNARE DRUM

BASS DRUM

CLOSED H.H

HARP

SLAPBASS 2

E.PIANO 2

92

SNARE DRUM

BASS DRUM

CLOSED H.H

HANDCLAP

HARP

SLAPBASS 2

E.PIANO 2

SLOWSTRING

A.PIANO 1

94

SNARE DRUM

BASS DRUM

CLOSED H.H

SHAKER

HANDCLAP

HARP

SLAPBASS 2

E.PIANO 2

SLOWSTRING

A.PIANO 1

96

SNARE DRUM

BASS DRUM

CLOSED H.H

LOW TOM

SHAKER

HANDCLAP

HARP

SLAPBASS 2

E.PIANO 2

SLOWSTRING

A.PIANO 1

98

SNARE DRUM

BASS DRUM

CLOSED H.H

SHAKER

HANDCLAP

HARP

SLAPBASS 2

E.PIANO 2

SLOWSTRING

A.PIANO 1

100

SNARE DRUM

BASS DRUM

CLOSED H.H

LOW TOM

SHAKER

HANDCLAP

HARP

SLAPBASS 2

E.PIANO 2

SLOWSTRING

A.PIANO 1

102

SNARE DRUM

BASS DRUM

CLOSED H.H

SHAKER

HANDCLAP

HARP

SLAPBASS 2

E.PIANO 2

SLOWSTRING

A.PIANO 1

103

SNARE DRUM

BASS DRUM

CLOSED H.H

SHAKER

HANDCLAP

HARP

SLAPBASS 2

E.PIANO 2

SLOWSTRING

A.PIANO 1

104

SNARE DRUM

BASS DRUM

CLOSED H.H

SHAKER

HANDCLAP

HARP

SLAPBASS 2

E.PIANO 2

SLOWSTRING

A.PIANO 1

105

SNARE DRUM

BASS DRUM

CLOSED H.H

LOW TOM

SHAKER

HANDCLAP

HARP

SLAPBASS 2

E.PIANO 2

SLOWSTRING

A.PIANO 1

106

SNARE DRUM

BASS DRUM

CLOSED H.H

SHAKER

HANDCLAP

HARP

SLAPBASS 2

E.PIANO 2

SLOWSTRING

A.PIANO 1

107

SNARE DRUM

BASS DRUM

CLOSED H.H

SHAKER

HANDCLAP

HARP

6 6 6 6

SLAPBASS 2

E.PIANO 2

SLOWSTRING

A.PIANO 1

108

SNARE DRUM

BASS DRUM

CLOSED H.H

SHAKER

HANDCLAP

HARP

SLAPBASS 2

E.PIANO 2

SLOWSTRING

A.PIANO 1

109

SNARE DRUM

BASS DRUM

CLOSED H.H

LOW TOM

SHAKER

HANDCLAP

HARP

SLAPBASS 2

E.PIANO 2

SLOWSTRING

A.PIANO 1

Detailed description of the musical score: The score is for a percussion ensemble and strings. The percussion parts are: SNARE DRUM (quarter notes), BASS DRUM (quarter notes), CLOSED H.H. (x marks), LOW TOM (quarter notes), SHAKER (quarter notes), and HANDCLAP (quarter notes). The string parts are: HARP (complex rhythmic patterns with 6 and 3 markings), SLAPBASS 2 (quarter notes), E.PIANO 2 (chords), SLOWSTRING (chords), and A.PIANO 1 (chords). The score is numbered 109 at the top left.

110

SNARE DRUM

BASS DRUM

CLOSED H.H

SHAKER

HANDCLAP

HARP

SLAPBASS 2

E.PIANO 2

SLOWSTRING

A.PIANO 1

111

SNARE DRUM

BASS DRUM

CLOSED H.H

SHAKER

HANDCLAP

HARP

SLAPBASS 2

E.PIANO 2

SLOWSTRING

A.PIANO 1

112

SNARE DRUM

BASS DRUM

CLOSED H.H

SHAKER

HANDCLAP

HARP

SLAPBASS 2

E.PIANO 2

SLOWSTRING

A.PIANO 1

113

SNARE DRUM

BASS DRUM

CLOSED H.H

LOW TOM

SHAKER

HANDCLAP

HARP

SLAPBASS 2

E.PIANO 2

SLOWSTRING

A.PIANO 1

114

SNARE DRUM

BASS DRUM

CLOSED H.H

SHAKER

HANDCLAP

HARP

SLAPBASS 2

E.PIANO 2

SLOWSTRING

A.PIANO 1

115

SNARE DRUM

BASS DRUM

CLOSED H.H

SHAKER

HANDCLAP

HARP

SLAPBASS 2

E.PIANO 2

SLOWSTRING

A.PIANO 1

116

SNARE DRUM

BASS DRUM

CLOSED H.H

SHAKER

HANDCLAP

HARP

SLAPBASS 2

E.PIANO 2

SLOWSTRING

A.PIANO 1

117

SNARE DRUM

BASS DRUM

CLOSED H.H

OPEN HIHAT

MID TOM

SHAKER

HANDCLAP

HARP

SLAPBASS 2

E.PIANO 2

SLOWSTRING

A.PIANO 1

HARP

121

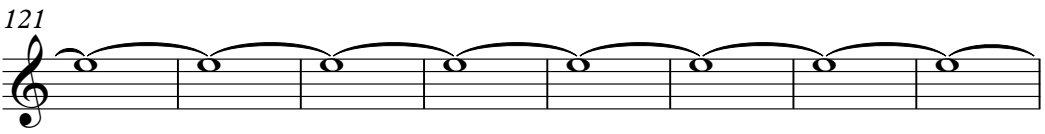

HARP

129

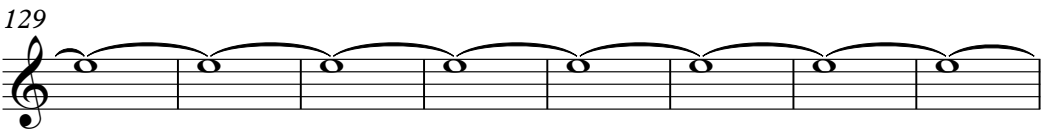

HARP

137

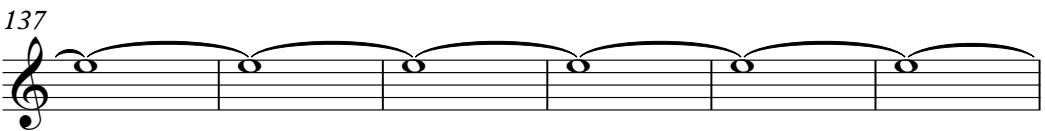

HARP

143

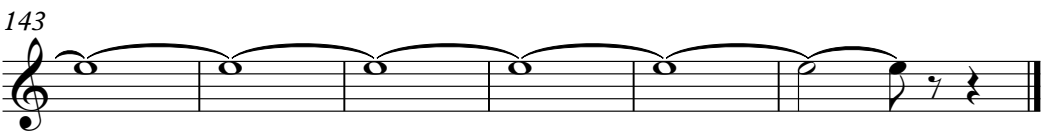

SNARE DRUM

Madonna - Lucky Star

♩ = 120,000000

4

10

16

22

28

34

40

46

52

58

V.S.

SNARE DRUM

64

70

76

82

88

94

100

106

112

117

30

BASS DRUM

Madonna - Lucky Star

♩ = 120,000000

4

10

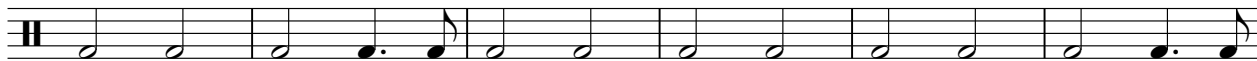

16

23

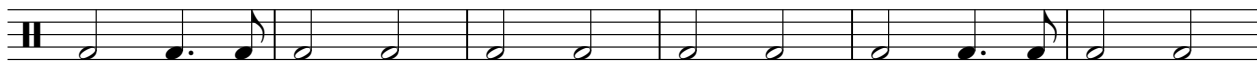

29

35

41

47

53

59

V.S.

BASS DRUM

65

71

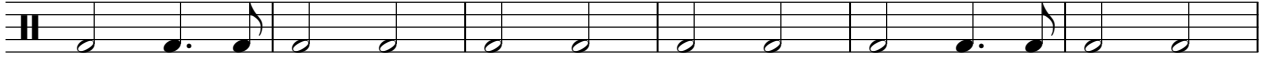

77

83

89

95

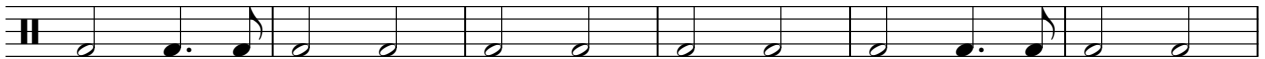

101

107

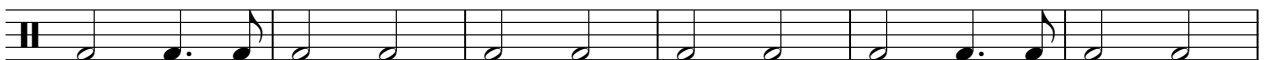

113

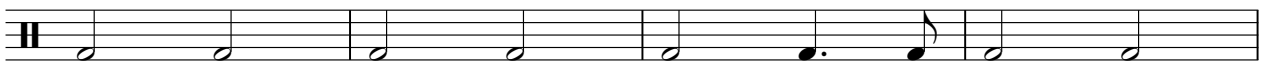

117

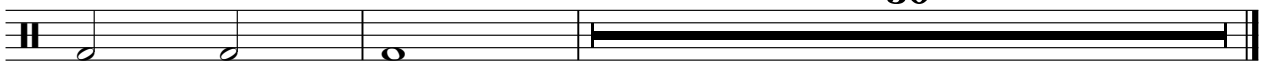

CLOSED H.H

Madonna - Lucky Star

♩ = 120,000000

5

4/4

8

10

12

14

16

18

20

22

24

V.S.

46

48

50

52

54

56

58

60

62

64

V.S.

CLOSED H.H

66

68

70

72

74

76

78

80

82

84

86

88

90

92

94

96

98

100

102

104

V.S.

6

CLOSED H.H

106

108

110

112

114

116

31

OPEN HIHAT

Madonna - Lucky Star

♩ = 120,000000

116 **31**

4/4

LOW TOM

Madonna - Lucky Star

♩ = 120,000000

8 3 3

17 3 3 3

29 3 3 3

41 3 19

66 3 3 3

78 19 3 3

105 3

110 3 35

MID TOM

Madonna - Lucky Star

♩ = 120,000000

116 **31**

SHAKER

Madonna - Lucky Star

♩ = 120,000000

5

9

13

17

21

25

29

33

37

41

V.S.

SHAKER

45

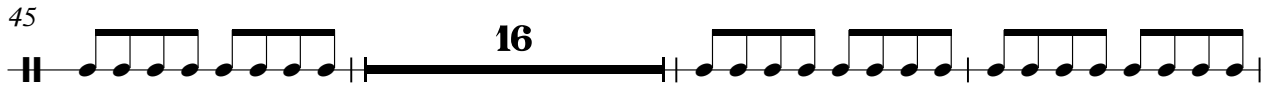

16

64

68

72

76

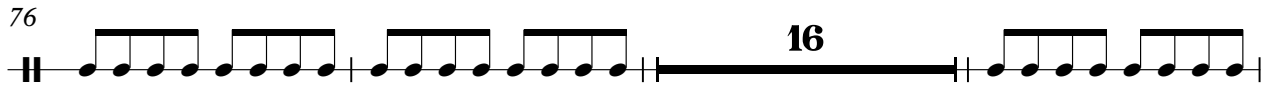

16

95

99

103

107

111

SHAKER

115

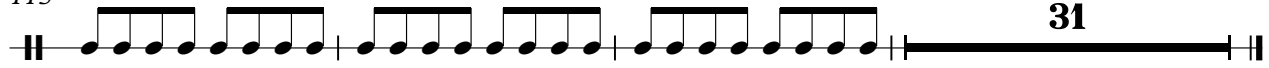

HANDCLAP

Madonna - Lucky Star

♩ = 120,000000

HANDCLAP

61

66

72

78

86

94

100

106

112

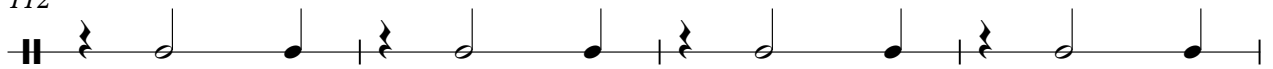

116

31

HARP

Madonna - Lucky Star

♩ = 120,000000

11

15

20

23

24

25

26

27

6 6 6 6

28

6 6 6 6

29

6 3 6 6

31

36

3 3 6 6

39

3 3 3 6 3

4

HARP

HARP

46

48

50

52

55

57

59

62

67

70

HARP

71

72

73

74

75

76

HARP

77

6 6 3 3 3 3 3

78

80

82

84

87

89

91

94

99

HARP

HARP

108

109

110

111

112

113

114

115

116

118

127

136

143

SLAPBASS 2

Madonna - Lucky Star

♩ = 120,000000

5

9

12

15

18

22

25

28

32

35

V.S.

110

114

117

30

♩ = 120,000000

6 2

12

16

21

27

33

38

44

3

V.S.

73

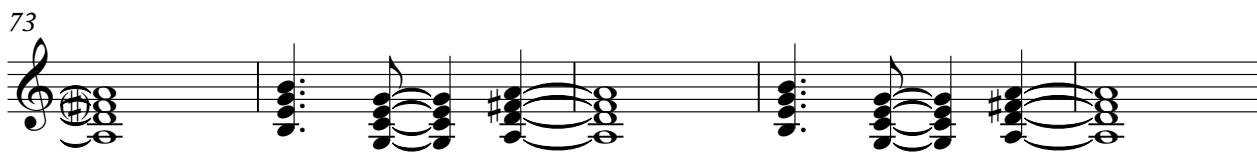

78

80

82

84

87

89

91

94

V.S.

99

104

110

116

Madonna - Lucky Star

SLOWSTRING

♩ = 120,000000

9

15

22

28

33

40

45

53

SLOWSTRING

61

67

74

81

89

96

103

109

SLOWSTRING

114

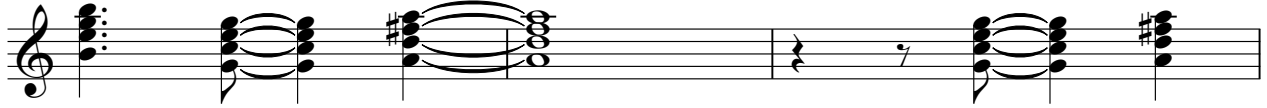

117

A.PIANO 1

Madonna - Lucky Star

♩ = 120,000000

9

15

22

28

34

40

46

54

3

3

3

3

61

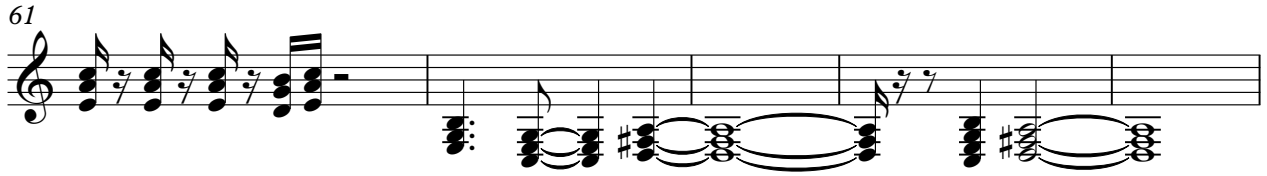

66

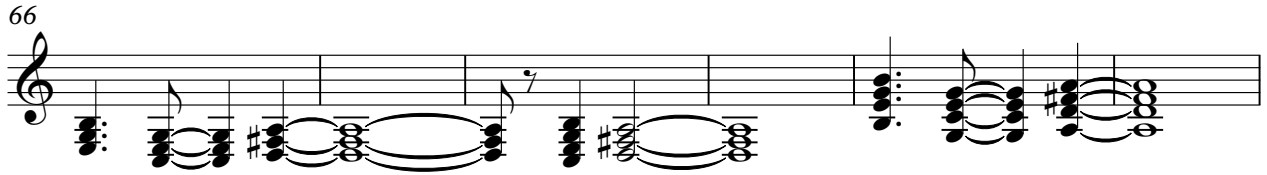

72

78

86

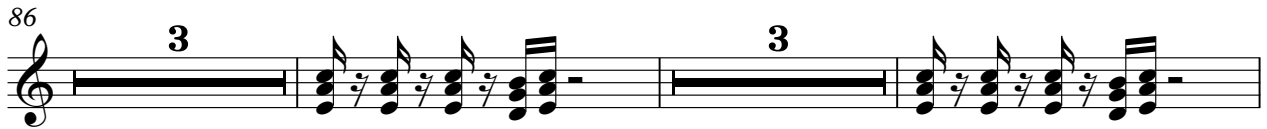

94

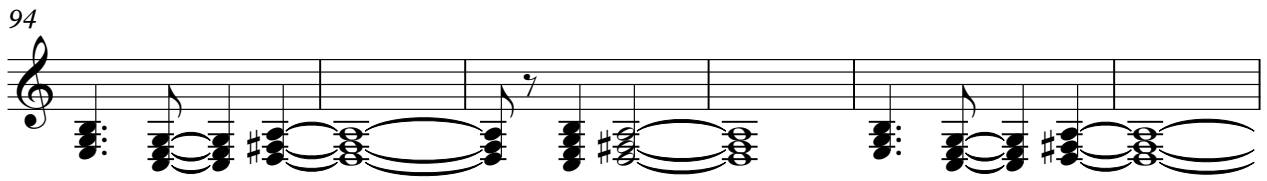

100

106

112

117

