

Madonna - Thepowerofgoodbye

♩ = 132,999954

4

J. Gtr.

By Rollergirl<<<

- D - E - A - R - - J - E - S - S - I - E -

->>>mail me at w.hmulder@chello.nl

Appl.

6

J. Gtr.

By Rollergirl<<<

->>>mail me at w.hmulder@chello.nl

8

>>>MIDI Version by BwoggeMcKnor

J. Gtr.

By Rollergirl<<<

->>>mail me at w.hmulder@chello.nl

10

>>>MIDI Version by BwoggeMcKnor

J. Gtr.

By Rollergirl<<<

->>>mail me at w.hmulder@chello.nl

12

>>>MIDI Version by BwoggeMcKnor

J. Gtr.

By Rollergirl<<<

->>>mail me at w.hmulder@chello.nl

14

J. Gtr.

By Rollergirl<<<

->>>mail me at w.hmulder@chello.nl

==

16

J. Gtr.

By Rollergirl<<<

->>>MIDI Version by BwoggeMcKnor

->>>mail me at w.hmulder@chello.nl

==

18

J. Gtr.

By Rollergirl<<<

->>>MIDI Version by BwoggeMcKnor

->>>mail me at w.hmulder@chello.nl

20

>>>MIDI Version by BwoggeMcKnor

J. Gtr.

By Rollergirl<<<

- D - E - A - R - - J - E - S - S - I - E -

->>>mail me at w.hmulder@chello.nl

At <http://www.freshmidis.com><<<

Appl.

23

>>>MIDI Version by BwoggeMcKnor

J. Gtr.

By Rollergirl<<<

->>>mail me at w.hmulder@chello.nl

Appl.

24 5

>>>MIDI Version by BwoggeMcKnor

J. Gtr.

By Rollergirl<<<

->>>mail me at w.hmulder@chello.nl

Appl.

25

>>>MIDI Version by BwoggeMcKnor

J. Gtr.

By Rollergirl<<<

->>>mail me at w.hmulder@chello.nl

Appl.

26

>>>MIDI Version by BwoggeMcKnor

J. Gtr.

By Rollergirl<<<

->>>mail me at w.hmulder@chello.nl

Appl.

#

27

>>>MIDI Version by BwoggeMcKnor

J. Gtr.

By Rollergirl<<<

->>>mail me at w.hmulder@chello.nl

Appl.

#

28 7

>>>MIDI Version by BwoggeMcKnor

J. Gtr.

By Rollergirl<<<

->>>mail me at w.hmulder@chello.nl

Appl.

29

>>>MIDI Version by BwoggeMcKnor

J. Gtr.

By Rollergirl<<<

->>>mail me at w.hmulder@chello.nl

Appl.

30

>>>MIDI Version by BwoggeMcKnor

By Rollergirl<<<

->>>mail me at w.hmulder@chello.nl

At <http://www.freshmidis.com><<<

J. Gtr.

Appl.

31

>>>MIDI Version by BwoggeMcKnor

By Rollergirl<<<

->>>mail me at w.hmulder@chello.nl

At <http://www.freshmidis.com><<<

J. Gtr.

Appl.

32

>>>MIDI Version by BwoggeMcKnor

J. Gtr.

By Rollergirl<<<

->>>mail me at w.hmulder@chello.nl

At http://www.freshmidis.com<<<

Appl.

33

>>>MIDI Version by BwoggeMcKnor

J. Gtr.

By Rollergirl<<<

->>>mail me at w.hmulder@chello.nl

At http://www.freshmidis.com<<<

Appl.

34

>>>MIDI Version by BwoggeMcKnor

J. Gtr.

By Rollergirl<<<

->>>mail me at w.hmulder@chello.nl

At <http://www.freshmidis.com><<<

Appl.

35

>>>MIDI Version by BwoggeMcKnor

J. Gtr.

By Rollergirl<<<

->>>mail me at w.hmulder@chello.nl

Appl.

36

>>>MIDI Version by BwoggeMcKnor

J. Gtr.

By Rollergirl<<<

->>>mail me at w.hmulder@chello.nl

At <http://www.freshmidis.com><<<

Appl.

37

>>>MIDI Version by BwoggeMcKnor

J. Gtr.

By Rollergirl<<<

->>>mail me at w.hmulder@chello.nl

At <http://www.freshmidis.com><<<

Appl.

38

>>>MIDI Version by BwoggeMcKnor

J. Gtr.

By Rollergirl<<<

->>>mail me at w.hmulder@chello.nl

At <http://www.freshmidis.com><<<

Appl.

39

>>>MIDI Version by BwoggeMcKnor

J. Gtr.

By Rollergirl<<<

->>>mail me at w.hmulder@chello.nl

At <http://www.freshmidis.com><<<

Appl.

>>>MIDI Version by BwoggeMcKnor

By Rollergirl<<<

->>>mail me at w.hmulder@chello.nl

At http://www.freshmidis.com<<<

Appl.

>>>MIDI Version by BwoggeMcKnor

By Rollergirl<<<

->>>mail me at w.hmulder@chello.nl

At http://www.freshmidis.com<<<

Appl.

42

>>>MIDI Version by BwoggeMcKnor

J. Gtr.

By Rollergirl<<<

->>>mail me at w.hmulder@chello.nl

At <http://www.freshmidis.com><<<

Appl.

43

>>>MIDI Version by BwoggeMcKnor

J. Gtr.

By Rollergirl<<<

->>>mail me at w.hmulder@chello.nl

Appl.

44

>>>MIDI Version by BwoggeMcKnor

By Rollergirl<<<

->>>mail me at w.hmulder@chello.nl

At http://www.freshmidis.com<<<

Appl.

45

>>>MIDI Version by BwoggeMcKnor

By Rollergirl<<<

->>>mail me at w.hmulder@chello.nl

At http://www.freshmidis.com<<<

Appl.

47

J. Gtr.

By Rollergirl<<<

->>>mail me at w.hmulder@chello.nl

49

>>>MIDI Version by BwoggeMcKnor

J. Gtr.

By Rollergirl<<<

->>>mail me at w.hmulder@chello.nl

51

>>>MIDI Version by BwoggeMcKnor

J. Gtr.

By Rollergirl<<<

->>>mail me at w.hmulder@chello.nl

53

>>>MIDI Version by BwoggeMcKnor

J. Gtr.

By Rollergirl<<<

->>>mail me at w.hmulder@chello.nl

55

J. Gtr.

By Rollergirl<<<

->>>mail me at w.hmulder@chello.nl

57

>>>MIDI Version by BwoggeMcKnor

J. Gtr.

By Rollergirl<<<

->>>mail me at w.hmulder@chello.nl

59

>>>MIDI Version by BwoggeMcKnor

J. Gtr.

By Rollergirl<<<

->>>mail me at w.hmulder@chello.nl

61

>>>MIDI Version by BwoggeMcKnor

J. Gtr.

By Rollergirl<<<

- D - E - A - R - - J - E - S - S - I - E -

->>>mail me at w.hmulder@chello.nl

At <http://www.freshmidis.com><<<

Appl.

64

>>>MIDI Version by BwoggeMcKnor

J. Gtr.

By Rollergirl<<<

->>>mail me at w.hmulder@chello.nl

Appl.

65

>>>MIDI Version by BwoggeMcKnor

J. Gtr.

By Rollergirl<<<

->>>mail me at w.hmulder@chello.nl

Appl.

66

>>>MIDI Version by BwoggeMcKnor

J. Gtr.

By Rollergirl<<<

->>>mail me at w.hmulder@chello.nl

Appl.

67

>>>MIDI Version by BwoggeMcKnor

J. Gtr.

By Rollergirl<<<

->>>mail me at w.hmulder@chello.nl

Appl.

#0

68

>>>MIDI Version by BwoggeMcKnor

J. Gtr.

By Rollergirl<<<

->>>mail me at w.hmulder@chello.nl

Appl.

69

>>>MIDI Version by BwoggeMcKnor

J. Gtr.

By Rollergirl<<<

->>>mail me at w.hmulder@chello.nl

Appl.

70

>>>MIDI Version by BwoggeMcKnor

J. Gtr.

By Rollergirl<<<

->>>mail me at w.hmulder@chello.nl

Appl.

71

>>>MIDI Version by BwoggeMcKnor

J. Gtr.

By Rollergirl<<<

->>>mail me at w.hmulder@chello.nl

At <http://www.freshmidis.com><<<

Appl.

72

>>>MIDI Version by BwoggeMcKnor

By Rollergirl<<<

->>>mail me at w.hmulder@chello.nl

At <http://www.freshmidis.com><<<

J. Gtr.

Appl.

73

>>>MIDI Version by BwoggeMcKnor

By Rollergirl<<<

->>>mail me at w.hmulder@chello.nl

At <http://www.freshmidis.com><<<

J. Gtr.

Appl.

74

>>>MIDI Version by BwoggeMcKnor

J. Gtr.

By Rollergirl<<<

->>>mail me at w.hmulder@chello.nl

At <http://www.freshmidis.com><<<

Appl.

75

>>>MIDI Version by BwoggeMcKnor

J. Gtr.

By Rollergirl<<<

->>>mail me at w.hmulder@chello.nl

At <http://www.freshmidis.com><<<

Appl.

76

>>>MIDI Version by BwoggeMcKnor

J. Gtr.

By Rollergirl<<<

->>>mail me at w.hmulder@chello.nl

Appl.

77

>>>MIDI Version by BwoggeMcKnor

J. Gtr.

By Rollergirl<<<

->>>mail me at w.hmulder@chello.nl

At <http://www.freshmidis.com><<<

Appl.

78

>>>MIDI Version by BwoggeMcKnor

J. Gtr.

By Rollergirl<<<

->>>mail me at w.hmulder@chello.nl

At <http://www.freshmidis.com><<<

Appl.

79

>>>MIDI Version by BwoggeMcKnor

J. Gtr.

By Rollergirl<<<

->>>mail me at w.hmulder@chello.nl

At <http://www.freshmidis.com><<<

Appl.

80

>>>MIDI Version by BwoggeMcKnor

J. Gtr.

By Rollergirl<<<

->>>mail me at w.hmulder@chello.nl

At http://www.freshmidis.com<<<---

Appl.

81

>>>MIDI Version by BwoggeMcKnor

J. Gtr.

By Rollergirl<<<

->>>mail me at w.hmulder@chello.nl

At http://www.freshmidis.com<<<---

Appl.

82

>>>MIDI Version by BwoggeMcKnor

J. Gtr.

By Rollergirl<<<

->>>mail me at w.hmulder@chello.nl

At <http://www.freshmidis.com><<<

Appl.

83

>>>MIDI Version by BwoggeMcKnor

J. Gtr.

By Rollergirl<<<

->>>mail me at w.hmulder@chello.nl

At <http://www.freshmidis.com><<<

Appl.

84

>>>MIDI Version by BwoggeMcKnor

J. Gtr.

By Rollergirl<<<

->>>mail me at w.hmulder@chello.nl

Appl.

85

>>>MIDI Version by BwoggeMcKnor

J. Gtr.

By Rollergirl<<<

->>>mail me at w.hmulder@chello.nl

At <http://www.freshmidis.com><<<

Appl.

86

>>>MIDI Version by BwoggeMcKnor

J. Gtr.

By Rollergirl<<<

->>>mail me at w.hmulder@chello.nl

At <http://www.freshmidis.com><<<

Appl.

87

>>>MIDI Version by BwoggeMcKnor

J. Gtr.

By Rollergirl<<<

>Sampled for Freshmidis Internetsite

->>>mail me at w.hmulder@chello.nl

At <http://www.freshmidis.com><<<

Appl.

89

J. Gtr.

>Sampled for Freshmidis Internetsite

90

J. Gtr.

>Sampled for Freshmidis Internetsite

91

J. Gtr.

>Sampled for Freshmidis Internetsite

93

>Sampled for Freshmidis Internetsite

95

>>>MIDI Version by BwoggeMcKnor

>Sampled for Freshmidis Internetsite

97

>>>MIDI Version by BwoggeMcKnor

>Sampled for Freshmidis Internetsite

98

>>>MIDI Version by BwoggeMcKnor

>Sampled for Freshmidis Internetsite

99

>>>MIDI Version by BwoggeMcKnor

>Sampled for Freshmidis Internetsite

100

>>>MIDI Version by BwoggeMcKnor

>Sampled for Freshmidis Internetsite

101

>>>MIDI Version by BwoggeMcKnor

>Sampled for Freshmidis Internetsite

102

>>>MIDI Version by BwoggeMcKnor

>Sampled for Freshmidis Internetsite

103

>Sampled for Freshmidis Internetsite

104

>Sampled for Freshmidis Internetsite

Madonna - Thepowerofgoodbye

♩ = 132,999954

Measure 21:
Fretboard: 1* 2* 3* 4* 5* 6* 7* 8* 9* 10* 11* 12*
Staff:
Chord 1: G2, B2, D3, F3
Chord 2: G2, B2, D3, F3
Chord 3: G2, B2, D3, F3
Chord 4: G2, B2, D3, F3

Measure 23:
Fretboard: 1 2 3 4 5 6 7 8 9 10 11 12
Staff:
Chord 1: G2, B2, D3, F3
Chord 2: G2, B2, D3, F3
Chord 3: G2, B2, D3, F3
Chord 4: G2, B2, D3, F3

Measure 24:
Fretboard: 1 2 3 4 5 6 7 8 9 10 11 12
Staff:
Chord 1: G2, B2, D3, F3
Chord 2: G2, B2, D3, F3
Chord 3: G2, B2, D3, F3
Chord 4: G2, B2, D3, F3

Measure 25:
Fretboard: 1 2 3 4 5 6 7 8 9 10 11 12
Staff:
Chord 1: G2, B2, D3, F3
Chord 2: G2, B2, D3, F3
Chord 3: G2, B2, D3, F3
Chord 4: G2, B2, D3, F3

Measure 26:
Fretboard: 1 2 3 4 5 6 7 8 9 10 11 12
Staff:
Chord 1: G2, B2, D3, F3
Chord 2: G2, B2, D3, F3
Chord 3: G2, B2, D3, F3
Chord 4: G2, B2, D3, F3

Measure 27:
Fretboard: 1 2 3 4 5 6 7 8 9 10 11 12
Staff:
Chord 1: G2, B2, D3, F3
Chord 2: G2, B2, D3, F3
Chord 3: G2, B2, D3, F3
Chord 4: G2, B2, D3, F3

Measure 28:
Fretboard: 1 2 3 4 5 6 7 8 9 10 11 12
Staff:
Chord 1: G2, B2, D3, F3
Chord 2: G2, B2, D3, F3
Chord 3: G2, B2, D3, F3
Chord 4: G2, B2, D3, F3

Measure 29:
Fretboard: 1 2 3 4 5 6 7 8 9 10 11 12
Staff:
Chord 1: G2, B2, D3, F3
Chord 2: G2, B2, D3, F3
Chord 3: G2, B2, D3, F3
Chord 4: G2, B2, D3, F3

Measure 30:
Fretboard: 1 2 3 4 5 6 7 8 9 10 11 12
Staff:
Chord 1: G2, B2, D3, F3
Chord 2: G2, B2, D3, F3
Chord 3: G2, B2, D3, F3
Chord 4: G2, B2, D3, F3

Measure 31:
Fretboard: 1 2 3 4 5 6 7 8 9 10 11 12
Staff:
Chord 1: G2, B2, D3, F3
Chord 2: G2, B2, D3, F3
Chord 3: G2, B2, D3, F3
Chord 4: G2, B2, D3, F3

32

33

34

35

36

37

38

39

40

41

V.S.

4

42 

47

47 

49

49 

51

51 

53

53 

55

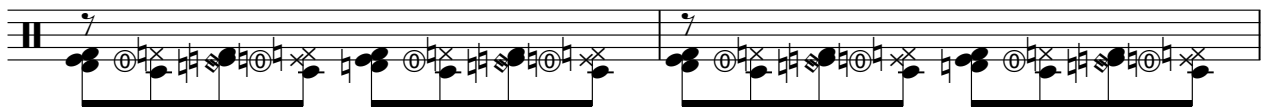
55 

57

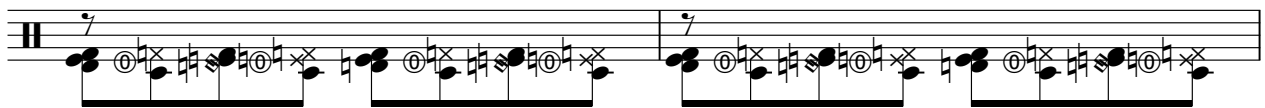
57 

59

63

65

66

67

68

69

70

71

72

V.S.

V.S.

8

97

98

99

100

101

102

103

104

Madonna - Thepowerofgoodbye

>>>MIDI Version by BwoggeMcKnor

♩ = 132,999954

8

12

3

18

22

25

27

29

31

33

35

V.S.

37

39

41

43

45

51

54

60

64

66

95

99

101

Jazz Guitar **Madonna - Thepowerofgoodbye**

♩ = 132,999954

4

8

12

16

20

2

25

29

33

37

41

V.S.

86

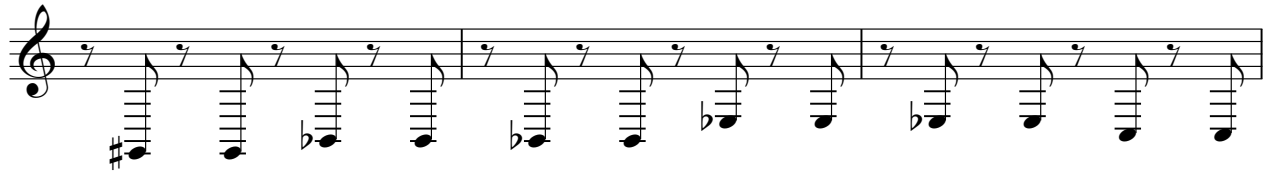

89

Madonna - Thepowerofgoodbye

By Rollergirl<<<-----

♩ = 132,999954

4

8

12

16

20

2

25

29

33

37

41

V.S.

45

49

53

57

61

66

70

74

78

82

85

18

Madonna - Thepowerofgoodbye

- D - E - A - R - - J - E - S - S - I - E -

♩ = 132,999954

3 **15**

23

39 **42**

Madonna - Thepowerofgoodbye

♩ = 132,999954

5

5

16

30

51

5

47

Madonna - Thepowerofgoodbye

♩ = 132,999954

5

8

11

14

17

20

24

27

30

V.S.

33

36

39

42

45

48

51

54

57

60

64

67

70

73

76

79

82

85

88

91

V.S.

4

94

97

Madonna - Thepowerofgoodbye

>Sampled for Freshmidis Internetsite

♩ = 132,999954

86

91

98

102

Madonna - Thepowerofgoodbye

->>>mail me at w.mulder@chello.nl

♩ = 132,999954

4

8

12

16

20

25

29

33

37

41

2

V.S.

45

49

53

57

61

66

70

74

78

82

85

18

Madonna - Thepowerofgoodbye

♩ = 132,999954

19

7

30

35

40

45

14

62

7

73

78

82

86

18

Madonna - Thepowerofgoodbye

At <http://www.freshmidis.com><<<----

♩ = 132,999954

19 8

31

36

40

45 14

62 8

74

79

83

86 18

Applause Madonna - Thepowerofgoodbye

♩ = 132,999954

3 15

22

31

40 15

62

71

80

86 18

Madonna - Thepowerofgoodbye

♩ = 132,999954

4/4

30

2

36

5

28

72

2

78

5

21
