

Madonna - virgin

♩ = 130,000137

bdrum1

snare10

cymb10s

hihat2

syn12m

bdrum1

snare10

cymb10s

hihat2

syn12l

syn12m

syn12r

syn12b

7

bdrum1

snare10

cymb10s

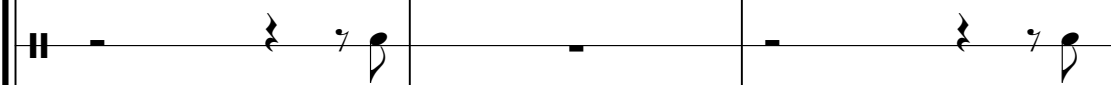

hihat2

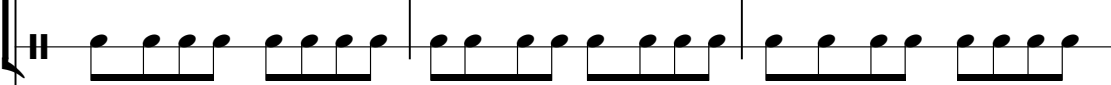

syn12l

syn12m

syn12l

syn12l

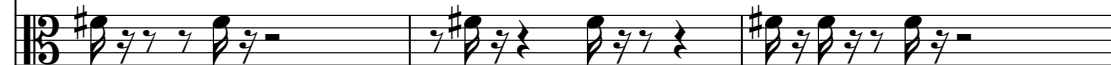

10

bdrum1

snare10

cymb10s

hihat2

syn12l

syn12m

syn12l

syn12l

13

bdrum1

snare10

cymb10s

hihat2

syn12l

syn12m

syn13

syn12l

syn13

syn12l

bdrum1

snare10

cymb10s

hihat2

syn12l

syn12m

syn13

syn12l

syn13

syn12l

18

bdrum1

snare10

cymb10s

hihat2

syn12l

syn12m

syn13

syn12l

syn13

syn12l

bdrum1

snare10

cymb10s

hihat2

syn12l

syn12m

syn13

syn12l

syn13

syn12l

23

bdrum1

snare10

cymb10s

hihat2

syn12l

syn12m

syn13

syn12l

syn13

syn12l

bdrum1

snare10

cymb10s

hihat2

syn12l

syn12m

syn13

syn12l

syn13

syn12l

28

bdrum1

snare10

cymb10s

hihat2

syn12l

syn12m

syn13

syn12l

syn13

syn12l

bdrum1

snare10

cymb10s

hihat2

syn12l

syn12m

syn13

syn12l

syn13

syn12l

34

bdrum1

snare10

cymb10s

hihat2

syn12l

syn12m

syn13

syn12l

syn13

syn12l

bdrum1

snare10

cymb10s

hihat2

syn12l

syn12m

syn13

syn12l

syn13

syn12l

40

bdrum1

snare10

cymb10s

hihat2

syn12l

syn12m

syn13

syn12l

syn13

syn12l

bdrum1

snare10

cymb10s

hihat2

syn12l

syn12m

syn13

syn12l

syn13

syn12l

45

bdrum1

snare10

cymb10s

hihat2

syn12l

syn12m

syn13

syn12l

syn13

syn12l

bdrum1

snare10

cymb10s

hihat2

syn12l

syn12m

syn13

syn12l

syn13

syn12l

50

bdrum1

snare10

cymb10s

hihat2

syn12l

syn12m

syn13

syn12l

syn13

syn12l

bdrum1

snare10

cymb10s

hihat2

syn12l

syn12m

syn13

syn12l

syn13

syn12l

56

bdrum1

snare10

cymb10s

hihat2

syn12l

syn12m

syn13

syn12l

syn13

syn12l

bdrum1

snare10

cymb10s

hihat2

syn12l

syn12m

syn13

syn12l

syn13

syn12l

62

bdrum1

snare10

cymb10s

hihat2

syn12l

syn12m

syn13

syn12l

syn13

syn12l

bdrum1

snare10

cymb10s

hihat2

syn12l

syn12m

syn13

syn12l

syn13

syn12l

68

bdrum1

snare10

cymb10s

hihat2

syn12l

syn12m

syn13

syn12l

syn13

syn12l

71

bdrum1

snare10

cymb10s

hihat2

syn12l

syn12m

syn13

syn12l

syn13

syn12l

74

bdrum1

snare10

cymb10s

hihat2

syn12m

77

bdrum1

snare10

cymb10s

hihat2

syn12m

80

bdrum1

snare10

cymb10s

hihat2

syn121

syn12m

syn121

syn121

83

bdrum1

snare10

cymb10s

hihat2

syn12l

syn12m

syn13

syn12l

syn13

syn12l

bdrum1

snare10

cymb10s

hihat2

syn12l

syn12m

syn13

syn12l

syn13

syn12l

87

bdrum1

snare10

cymb10s

hihat2

syn12l

syn12m

syn13

syn12l

syn13

syn12l

bdrum1

snare10

cymb10s

hihat2

syn12l

syn12m

syn13

syn12l

syn13

syn12l

91

bdrum1

snare10

cymb10s

hihat2

syn12l

syn12m

syn13

syn12l

syn13

syn12l

bdrum1

snare10

cymb10s

hihat2

syn12l

syn12m

syn12l

syn12l

97

bdrum1

snare10

cymb10s

hihat2

syn12l

syn12m

syn12l

syn12l

100

bdrum1

snare10

cymb10s

hihat2

syn12l

syn12m

syn12l

syn12l

103

bdrum1

snare10

cymb10s

hihat2

syn12l

syn12m

syn12l

syn12l

bdrum1

snare10

hihat2

syn12l

syn12m

syn12r

syn12l

2

bdrum1

52

57

62

67

72

77

81

85

89

94

♩ = 130,000137

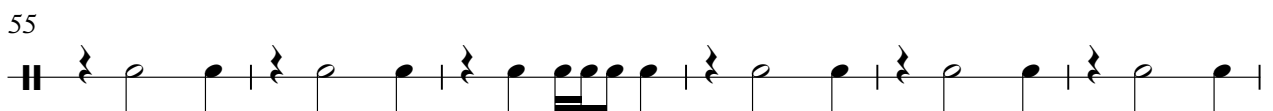
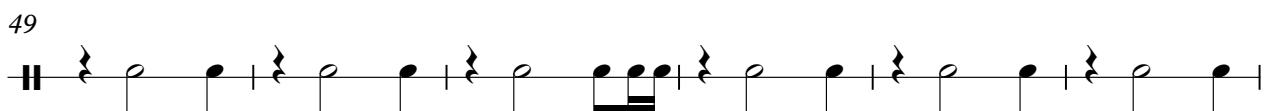
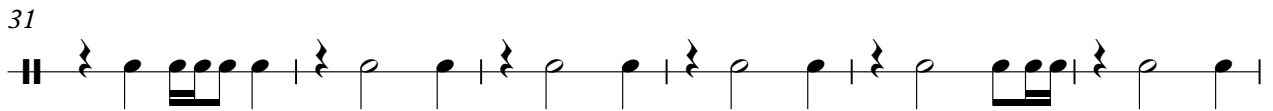
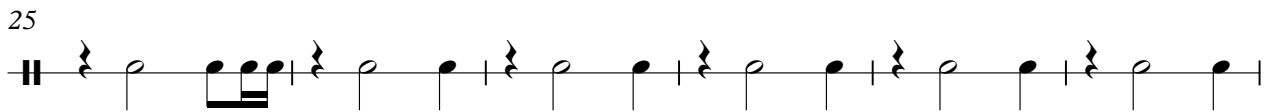
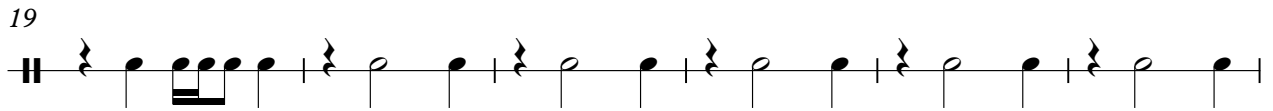
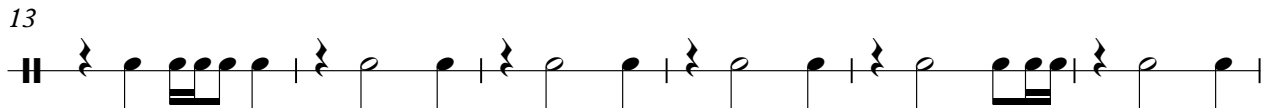
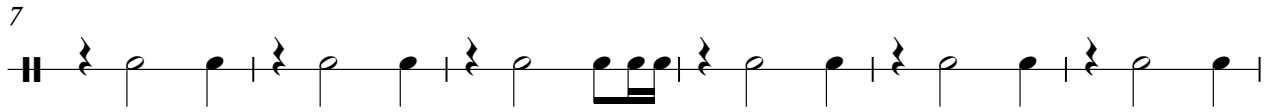

61

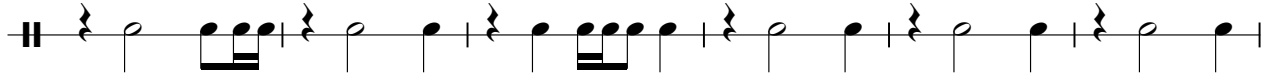

67

73

79

85

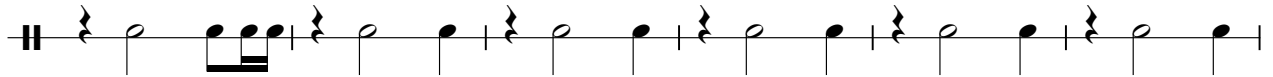

91

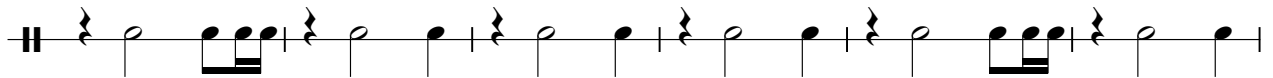

97

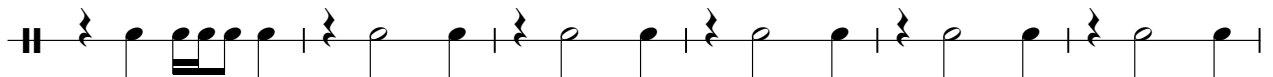

103

♩ = 130,000137

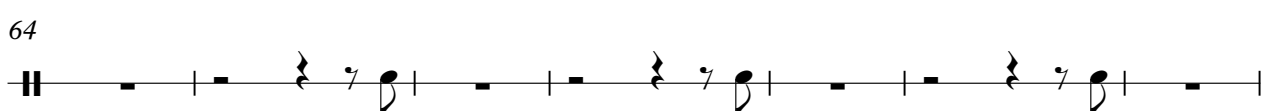
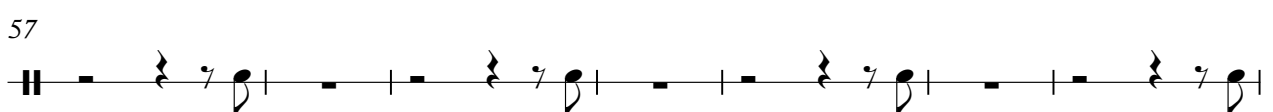
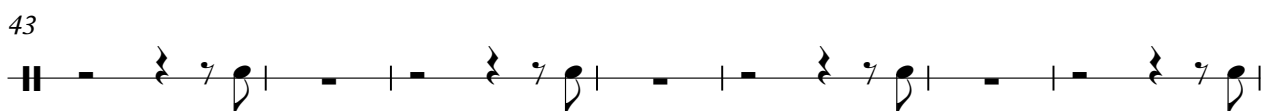
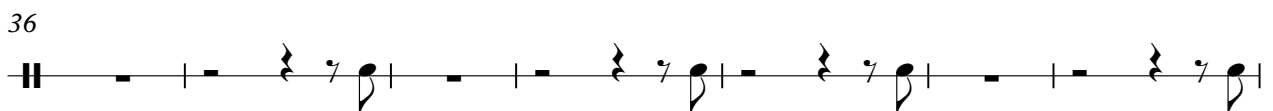
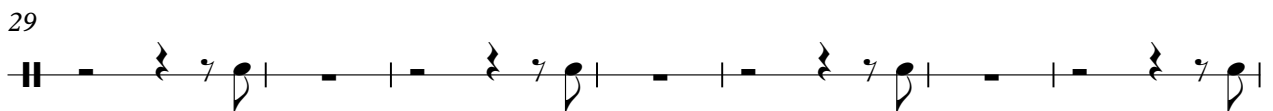
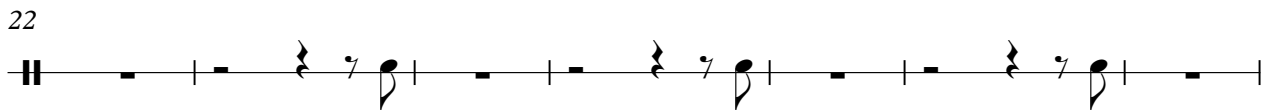
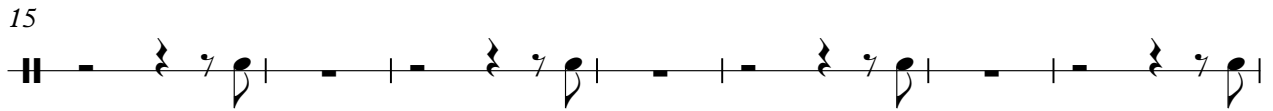
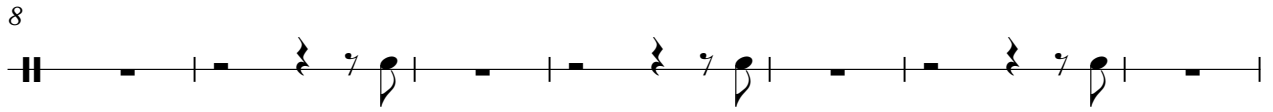

♩ = 130,000137

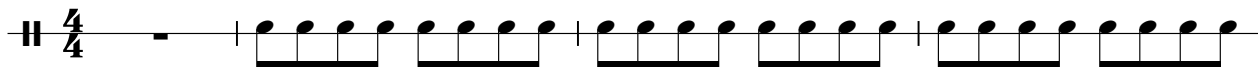
|| $\frac{4}{4}$ - | 

5 | 

9 | 

13 | 

17 | 

21 | 

25 | 

29 | 

33 | 

37 | 

V.S.

2

hihat2

41

45

49

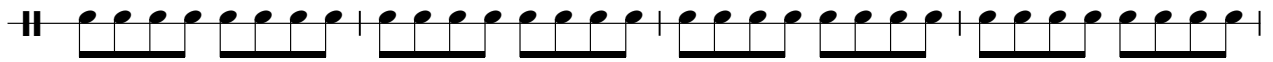

53

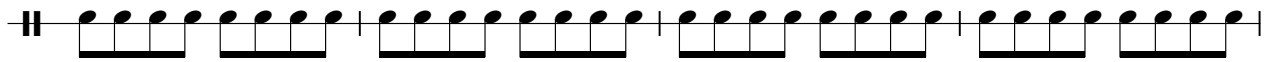

57

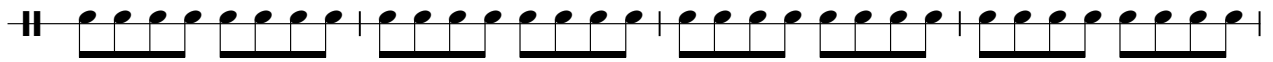

61

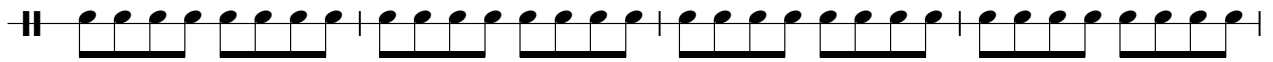

65

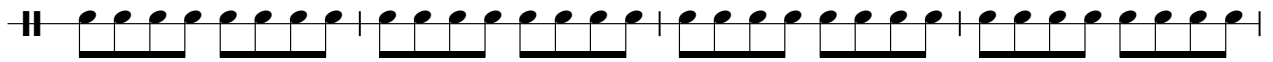

69

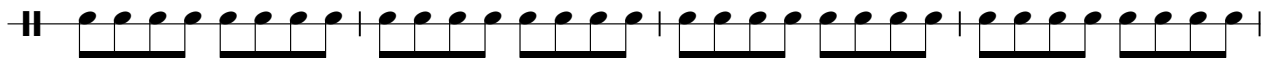

73

77

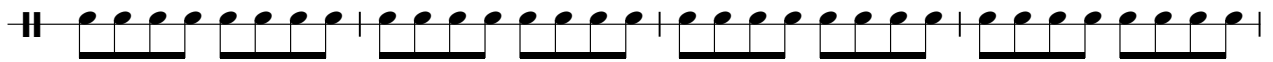

81

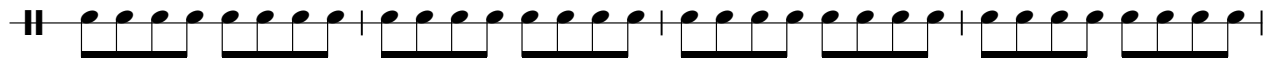

85

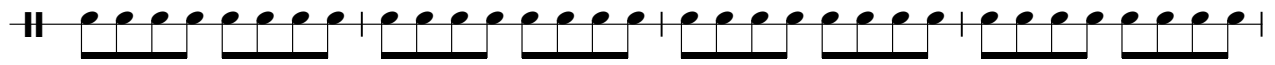

89

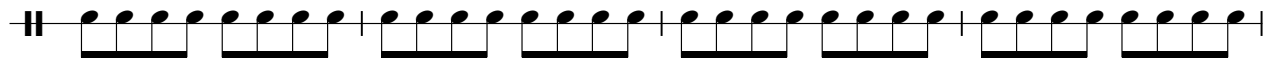

93

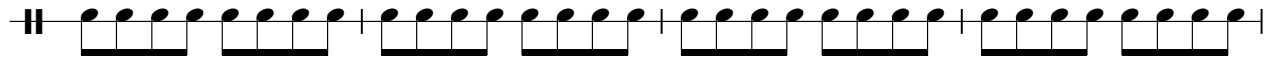

97

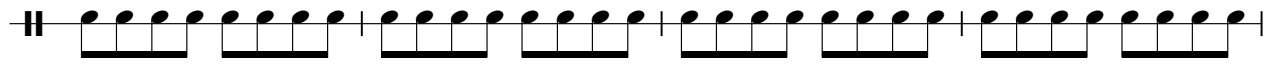

101

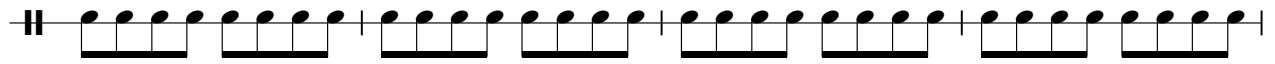

105

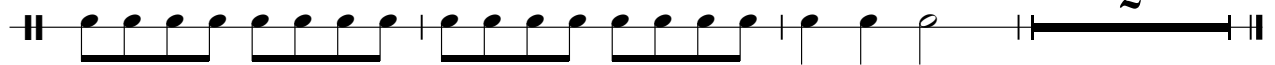

♩ = 130,000137

5

9

13

17

20

24

30

35

39

43

46

50

56

61

65

71

81

88

94

98

104 3

♩ = 130,000137

5

9

13

17

21

25

29

33

37

V.S.

41

45

49

53

57

61

65

69

73

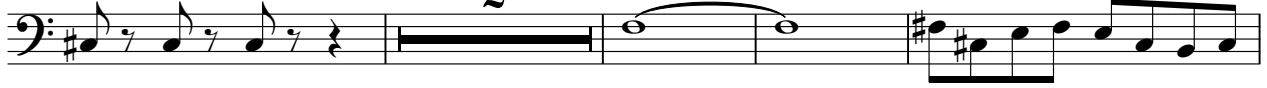

79

83

87

91

95

99

103

106

Madonna - virgin

♩ = 130,000137
12

16
21
25
29
34
39
43
48
52

♩ = 130,000137
5

9

13

17

20

24

30

35

39

43

46

50

56

61

65

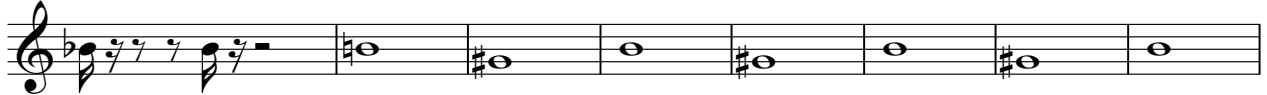

73

83

92

96

101

106

♩ = 130,000137

12

16

21

25

29

35

40

45

49

53

♩ = 130,000137

5

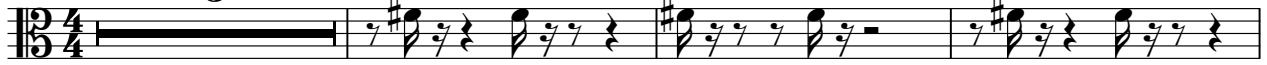

46

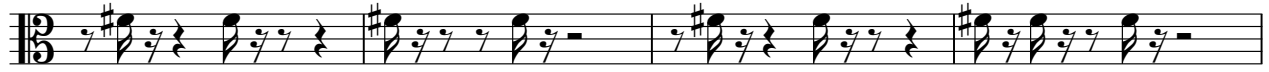

50

56

61

65

73

83

92

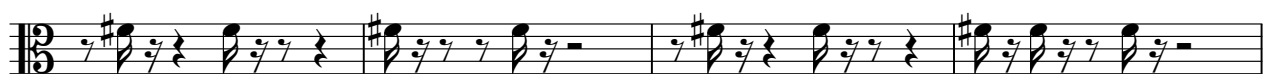

96

101

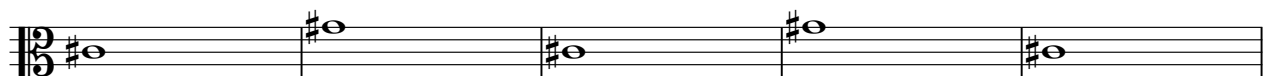

106

