

♩ = 136,000153

The tempo is indicated as  $\text{♩} = 136,000153$ . The score shows two measures of music for each instrument, with the Electric Piano and Synth Bass parts containing the most detailed notation.

3

Vib.

E. Pno.

S. Bass

5

Perc.

Vib.

E. Pno.

S. Bass

Syn. Str.

Orch. Hit

7

9

11

Perc. Vib. E. Pno. S. Bass Syn. Str. Orch. Hit

13

Perc. Vib. E. Pno. S. Bass Syn. Str. Orch. Hit

15

17

19

Perc.

E. Bass

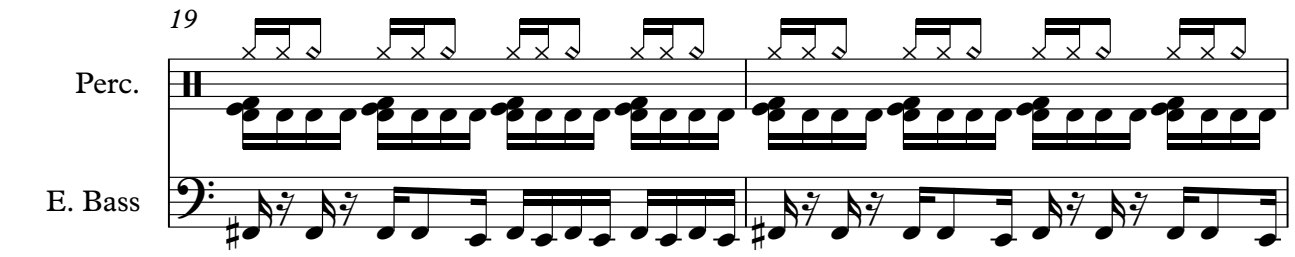

21

Perc.

Vib.

E. Bass

Rev. Cym.

Lead 8

23

Perc.

Vib.

E. Bass

Lead 8

24

Perc. Vib. E. Bass Lead 8

25

Perc. Vib. E. Bass

26

Perc. Vib. E. Bass S. Bass Lead 8

27

Perc.

Vib.

E. Bass

S. Bass

Lead 8

28

Perc.

Vib.

E. Bass

S. Bass

Lead 8

29

30

31

Perc. Vib. E. Bass S. Bass Lead 8

32

Perc. Vib. E. Bass S. Bass Lead 8

33

34

35

Perc.

Vib.

E. Bass

S. Bass

Lead 8

36

Perc.

Vib.

E. Bass

S. Bass

Lead 8

37

Perc.

Vib.

E. Bass

S. Bass

38

Perc.

Vib.

E. Pno.

S. Bass

Syn. Str.

Orch. Hit

40

Perc. Vib. E. Pno. S. Bass Syn. Str. Orch. Hit

42

Perc. Vib. E. Pno. S. Bass Syn. Str. Orch. Hit

44

Perc. Vib. E. Pno. S. Bass Syn. Str. Orch. Hit

46

Perc. Vib. E. Pno. S. Bass Syn. Str. Orch. Hit

48

Perc.

Vib.

E. Pno.

S. Bass

Syn. Str.

Orch. Hit

50

Perc.

Vib.

E. Bass

E. Pno.

S. Bass

Lead 8

51

53

55

Perc.

E. Bass

E. Pno.

56

Perc.

E. Bass

E. Pno.

Rev. Cym.

58

Perc.

Vib.

E. Bass

S. Bass

Rev. Cym.

59

Perc. Vib. E. Bass S. Bass

60

Perc. Vib. E. Bass S. Bass

61

Perc. Vib. E. Bass S. Bass

62

Perc. Vib. E. Bass S. Bass

63

Perc. Vib. E. Bass S. Bass

64

Perc. Vib. E. Bass S. Bass

65

66

67

Perc.

Vib.

E. Bass

S. Bass

Lead 8

68

Perc.

Vib.

E. Bass

S. Bass

Lead 8

69

70

71

72

73

Perc.

Vib.

E. Bass

S. Bass

74

Perc.

E. Bass

S. Bass

Lead 8

75

Perc. Vib. E. Bass S. Bass Lead 8

76

Perc. E. Bass S. Bass Lead 8

77

78

80

Perc. Vib. E. Pno. S. Bass Syn. Str. Orch. Hit

82

Perc. Vib. E. Pno. S. Bass Syn. Str. Orch. Hit

84

Perc.

Vib.

E. Pno.

S. Bass

Syn. Str.

Orch. Hit

86

Perc.

Vib.

E. Pno.

S. Bass

Syn. Str.

Orch. Hit

88

Perc. Vib. E. Pno. S. Bass Syn. Str. Orch. Hit

90

Perc. Vib. E. Pno. S. Bass Syn. Str. Orch. Hit

92

Perc. Vib. E. Pno. S. Bass Syn. Str. Orch. Hit

94

Perc. E. Pno. S. Bass

97

Perc. E. Pno. S. Bass

99

Perc.

S. Bass

Orch. Hit

==

101

Perc.

Vib.

S. Bass

Orch. Hit

==

103

Perc.

Vib.

E. Bass

E. Pno.

S. Bass

Orch. Hit

105

Perc. Vib. E. Bass E. Pno. S. Bass Orch. Hit

107

Perc. Vib. E. Bass E. Pno. S. Bass Orch. Hit

109

111

113

Perc. Vib. E. Pno. S. Bass Syn. Str. Orch. Hit

115

Perc. Vib. E. Pno. S. Bass Syn. Str. Orch. Hit

117

Perc. Vib. E. Pno. S. Bass Syn. Str. Orch. Hit

119

Perc. Vib. E. Pno. S. Bass Syn. Str. Orch. Hit

121

Perc. Vib. E. Pno. S. Bass Syn. Str. Orch. Hit

123

Perc. Vib. E. Pno. S. Bass Syn. Str. Orch. Hit

125

Perc. Vib. E. Pno. S. Bass Syn. Str. Orch. Hit

127

Perc. Vib. E. Pno.

129

Perc. Vib. E. Pno.

131 

Perc. 

Vib. 

E. Pno. 

134

Vib. 

E. Bass 

E. Pno. 

S. Bass 

Rev. Cym. 

Syn. Str. 

Orch. Hit 

Lead 8 

# Percussion

♩ = 136,000153

4

7

9

11

13

15

17

19

21

23

V.S.

Percussion

25

27

29

31

33

35

37

39

41

43

45

47

49

51

53

55

57

59

61

63

V.S.

65

67

69

71

73

75

77

79

81

83

Percussion

85

87

89

91

93

97

99

101

103

105

V.S.

107

109

111

113

115

117

119

121

123

125

Percussion

127

129

71

73

77

81

86

91

103

107

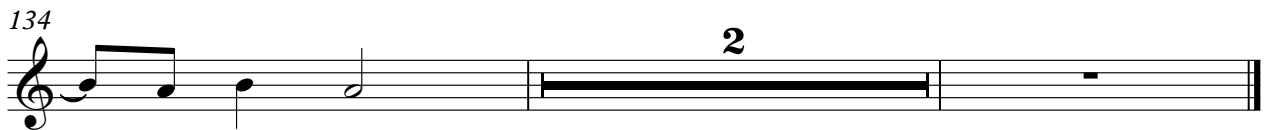

5-string Fretless Electric Bass

♩ = 136,000153

**17**

20

22

24

26

28

30

32

34

36

**12**

50

52

54

56

58

60

62

64

66

68

70

72

74

76

25

103

105

108

110

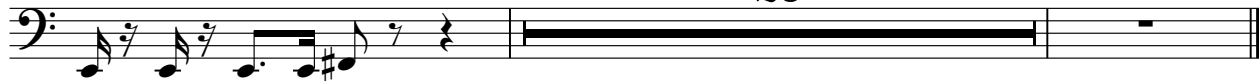

26

# Electric Piano

♩ = 136,000153

121

125

129

133

2

# Synth Bass

♩ = 136,000153

4

6

8

10

12

14

16

17

8

2

Synth Bass

26

29

32

35

38

40

42

44

46

48

50

52

58

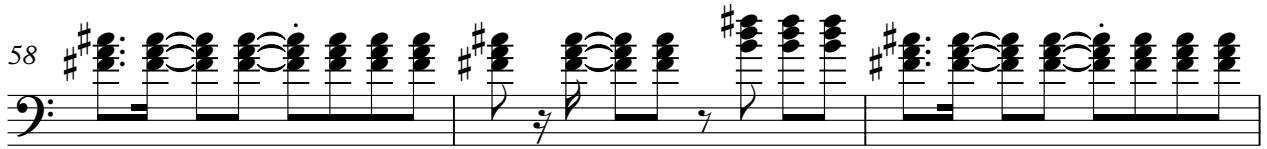

61

64

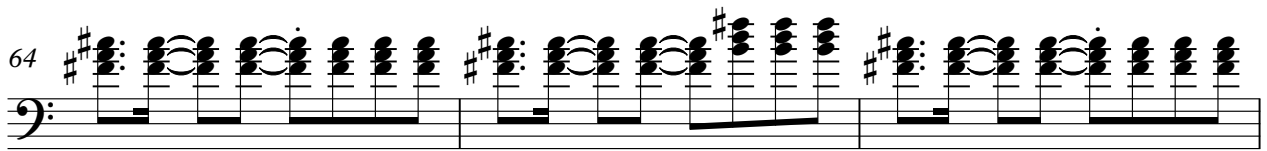

67

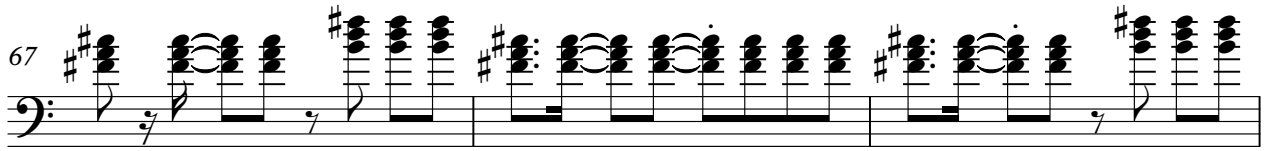

70

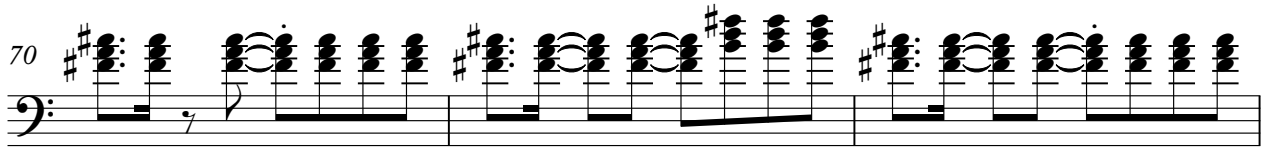

73

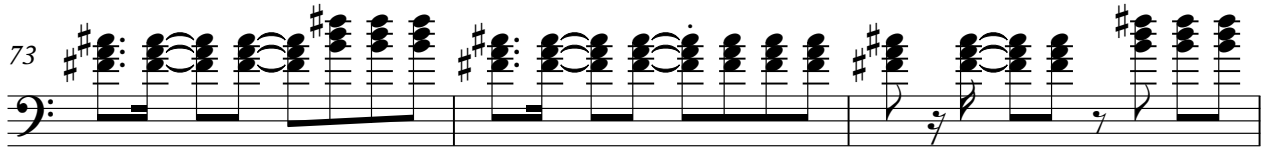

76

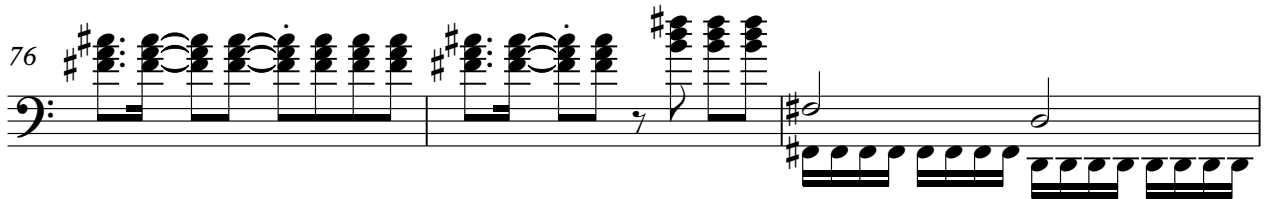

79

V.S.

81

83

85

87

89

91

93

96

98

100

102

104

106

108

110

112

114

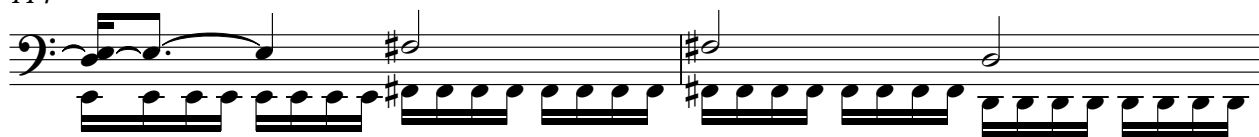

116

118

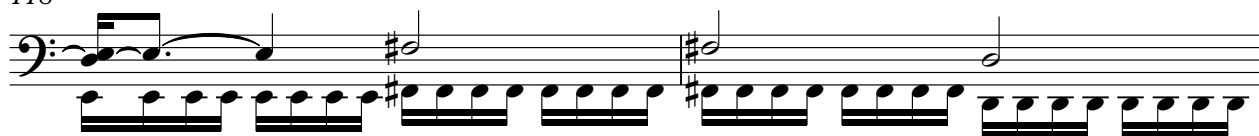

120

V.S.

122

124

126

10

# Reverse Cymbals

♩ = 136,000153

20 35

58

51

110

26

# Synth Strings

♩ = 136,000153  
OMEN\_III

5

9

12

15

18

20

40

43

46

49

28

Synth Strings

78

81

84

87

91

94

17

113

116

119

122

Synth Strings

125

7

10

# Orchestra Hit

♩ = 136,000153

5

8

10

12

14

16

38

40

42

44

V.S.

46

48

78

80

82

84

86

88

90

92

99 *Orchestra Hit* 3

111

113

115

117

119

121

123

V.S.

125

127

**10**

Lead 8 (Bass + Lead)

♩ = 136,000153

21

24

28

32

36

13

51

53

12

67

71

75

60

[No instrument (barlines shown)]

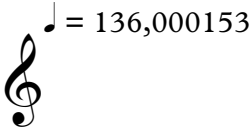
 = 136,000153

| | | ||

#o