

Mannenkoor Karrespoor - Da`s Mooi Man 1

♩ = 126,000130

The musical score is arranged in systems. The first system includes CLEAN GTR and ACOU BASS. The second system includes DRUMS, ACOU BASS, ORGAN 2, and A.PIANO 1. The third system includes DRUMS, ACOU BASS, ORGAN 2, VOICE OOH, and A.PIANO 1. The score is in 4/4 time and features various instruments including guitar, bass, drums, organ, piano, and voice.

CLEAN GTR

ACOU BASS

DRUMS

ACOU BASS

ORGAN 2

A.PIANO 1

DRUMS

ACOU BASS

ORGAN 2

VOICE OOH

A.PIANO 1

10

DRUMS

ACOU BASS

ORGAN 2

VOICE OOH

A.PIANO 1

12

DRUMS

ACOU BASS

ORGAN 2

VOICE OOH

A.PIANO 1

14

DRUMS

ACOU BASS

ORGAN 2

VOICE OOH

A.PIANO 1

17

DRUMS

ACOU BASS

ORGAN 2

VOICE OOH

A.PIANO 1

19

DRUMS
CLEAN GTR
ACOU BASS
ORGAN 2
VOICE OOH
A.PIANO 1

21

DRUMS
CLEAN GTR
ACOU BASS
ORGAN 2
VOICE OOH
A.PIANO 1

23

DRUMS

ACOU BASS

ORGAN 2

VOICE OOH

A.PIANO 1

25

DRUMS

CLEAN GTR

ACOU BASS

ORGAN 2

VOICE OOH

A.PIANO 1

27

DRUMS
CLEAN GTR
ACOU BASS
ORGAN 2
VOICE OOH
A.PIANO 1

29

DRUMS
ACOU BASS
ORGAN 2
VOICE OOH
A.PIANO 1

31

DRUMS

ACOU BASS

ORGAN 2

VOICE OOH

A.PIANO 1

33

DRUMS

ACOU BASS

ORGAN 2

VOICE OOH

A.PIANO 1

35

DRUMS

ACOU BASS

ORGAN 2

VOICE OOH

A.PIANO 1

38

DRUMS

ACOU BASS

ORGAN 2

VOICE OOH

A.PIANO 1

40

DRUMS

CLEAN GTR

ACOU BASS

ORGAN 2

VOICE OOH

A.PIANO 1

42

DRUMS

ACOU BASS

ORGAN 2

VOICE OOH

A.PIANO 1

44

DRUMS
CLEAN GTR
ACOU BASS
ORGAN 2
VOICE OOH
A.PIANO 1

46

DRUMS
CLEAN GTR
ACOU BASS
ORGAN 2
VOICE OOH
A.PIANO 1

48

DRUMS

ACOU BASS

ORGAN 2

VOICE OOH

A.PIANO 1

50

DRUMS

ACOU BASS

ORGAN 2

VOICE OOH

A.PIANO 1

52

DRUMS

ACOU BASS

ORGAN 2

VOICE OOH

A.PIANO 1

54

DRUMS

ACOU BASS

ORGAN 2

VOICE OOH

A.PIANO 1

57

DRUMS

ACOU BASS

ORGAN 2

VOICE OOH

A.PIANO 1

59

DRUMS

CLEAN GTR

ACOU BASS

ORGAN 2

VOICE OOH

A.PIANO 1

61

DRUMS

ACOU BASS

ORGAN 2

VOICE OOH

A.PIANO 1

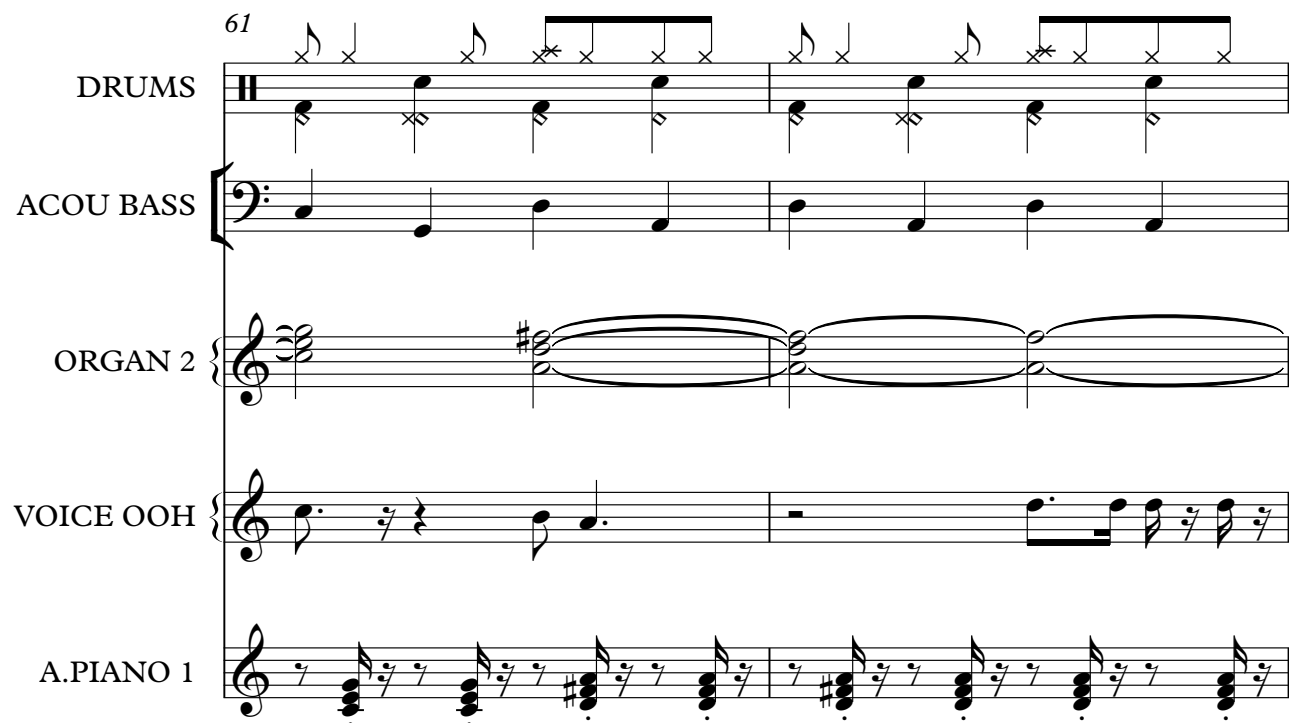

63

DRUMS

CLEAN GTR

ACOU BASS

ORGAN 2

VOICE OOH

A.PIANO 1

65

DRUMS

CLEAN GTR

ACOU BASS

ORGAN 2

VOICE OOH

A.PIANO 1

67

DRUMS

ACOU BASS

ORGAN 2

VOICE OOH

A.PIANO 1

69

DRUMS

ACOU BASS

ORGAN 2

VOICE OOH

A.PIANO 1

71

DRUMS

ACOU BASS

ORGAN 2

VOICE OOH

A.PIANO 1

73

DRUMS

ACOU BASS

ORGAN 2

VOICE OOH

A.PIANO 1

76

DRUMS

ACOU BASS

ORGAN 2

VOICE OOH

A.PIANO 1

78

DRUMS

CLEAN GTR

ACOU BASS

ORGAN 2

VOICE OOH

A.PIANO 1

80

DRUMS

CLEAN GTR

ACOU BASS

ORGAN 2

VOICE OOH

A.PIANO 1

82

DRUMS

ACOU BASS

ORGAN 2

VOICE OOH

A.PIANO 1

84

DRUMS

CLEAN GTR

ACOU BASS

ORGAN 2

VOICE OOH

A.PIANO 1

87

DRUMS

VOICE OOH

91

DRUMS

VOICE OOH

95

DRUMS

ACOU BASS

ORGAN 2

VOICE OOH

A.PIANO 1

98

DRUMS

ACOU BASS

ORGAN 2

VOICE OOH

A.PIANO 1

100

DRUMS

CLEAN GTR

ACOU BASS

ORGAN 2

VOICE OOH

A.PIANO 1

102

DRUMS

ACOU BASS

ORGAN 2

VOICE OOH

A.PIANO 1

104

DRUMS

CLEAN GTR

ACOU BASS

ORGAN 2

VOICE OOH

A.PIANO 1

106

DRUMS

CLEAN GTR

ACOU BASS

ORGAN 2

VOICE OOH

A.PIANO 1

DRUMS

Mannenkoor Karrespoor - Da's Mooi Man 1

♩ = 126,000130
5

9

13

18

22

26

30

33

DRUMS

37

41

45

49

53

58

62

66

70

75

DRUMS

80

84

90

96

101

104

♩ = 126,000130

ACOU BASS

Mannenkoor Karrespoor - Da`s Mooi Man 1

♩ = 126,000130

4

9

14

20

25

30

35

41

46

51

56

62

67

72

78

83

11

98

103

2

ORGAN 2

Mannenkoor Karrespoor - Da`s Mooi Man 1

♩ = 126,000130

5

13

20

27

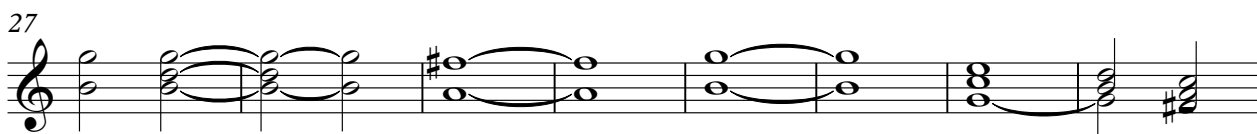

35

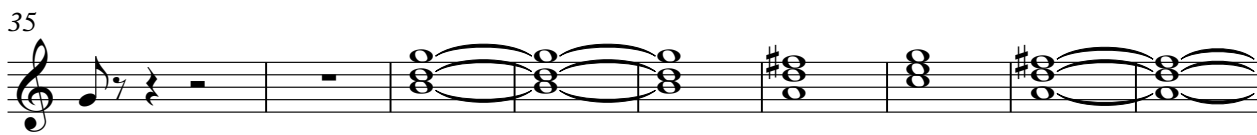

44

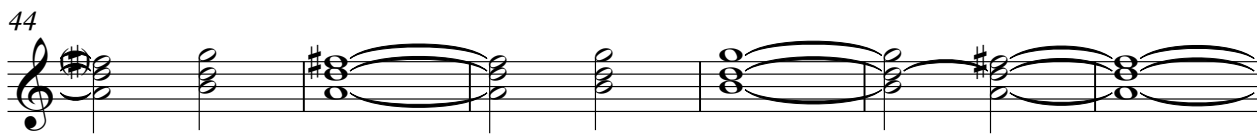

50

56

63

72

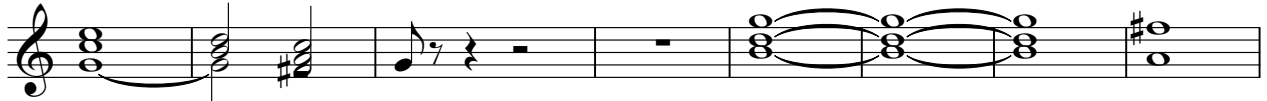

80

97

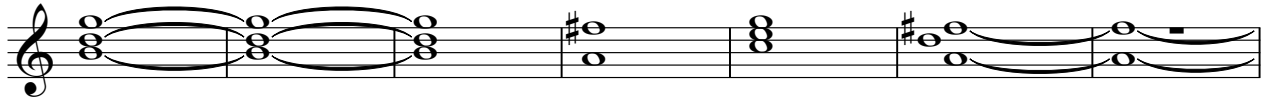

104

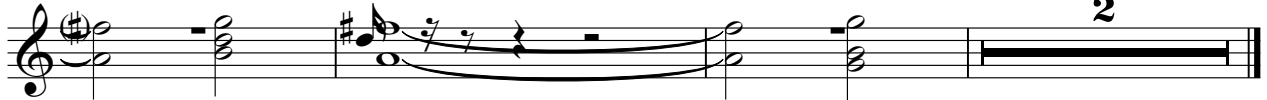

VOICE OOH

Mannenkoor Karrespoor - Da`s Mooi Man 1

♩ = 126,000130

7

11

15

20

25

29

32

35

40

43

2

47

51

54

59

64

68

72

77

82

88

VOICE OOH

93

98

103

105

Mannenkoor Karrespoor - Da's Mooi Man 1

A.PIANO 1

♩ = 126,000130

5

8

11

14

18

21

24

27

30

33

37

40

43

46

49

52

55

59

62

65

68

71

74

78

81

84

97

100

103

105

