

# Marco - Ohne Dich

♩ = 104,000557

TRUMPET

DRUMS

STEEL GTR

STEEL GTR

FINGERDBAS

CHOIR AAHS

PIZZICATO

♩ = 104,000557

SYN STRING

STRINGS

4

TRUMPET

DRUMS

STEEL GTR

STEEL GTR

FINGERDBAS

CHOIR AAHS

PIZZICATO

SYN STRING

STRINGS

6

TRUMPET

DRUMS

STEEL GTR

STEEL GTR

FINGERDBAS

CHOIR AAHS

PIZZICATO

SYN STRING

STRINGS

8

MELODY

TRUMPET

DRUMS

STEEL GTR

FINGERDBAS

PIZZICATO

SYN STRING

10

MELODY

DRUMS

STEEL GTR

FINGERDBAS

PIZZICATO

SYN STRING

12

MELODY

DRUMS

STEEL GTR

FINGERDBAS

PIZZICATO

SYN STRING

14

MELODY

DRUMS

STEEL GTR

FINGERDBAS

PIZZICATO

SYN STRING

16

MELODY

DRUMS

STEEL GTR

FINGERDBAS

PIZZICATO

SYN STRING

18

MELODY

DRUMS

STEEL GTR

FINGERDBAS

PIZZICATO

SYN STRING

20

MELODY

DRUMS

STEEL GTR

FINGERDBAS

PIZZICATO

SYN STRING

22

MELODY

DRUMS

STEEL GTR

FINGERDBAS

PIZZICATO

SYN STRING

24

MELODY

TRUMPET

DRUMS

STEEL GTR

STEEL GTR

FINGERDBAS

CHOIR AAHS

PIZZICATO

SYN STRING

STRINGS

26

MELODY

TRUMPET

DRUMS

STEEL GTR

STEEL GTR

FINGERDBAS

CHOIR AAHS

PIZZICATO

SYN STRING

STRINGS

28

MELODY

TRUMPET

DRUMS

STEEL GTR

STEEL GTR

FINGERDBAS

CHOIR AAHS

PIZZICATO

SYN STRING

STRINGS

30

32

34

36

MELODY

TRUMPET

DRUMS

STEEL GTR

STEEL GTR

FINGERDBAS

CHOIR AAHS

PIZZICATO

SYN STRING

STRINGS

38

40

MELODY

TRUMPET

DRUMS

STEEL GTR

STEEL GTR

FINGERDBAS

CHOIR AAHS

PIZZICATO

SYN STRING

STRINGS

42

MELODY

TRUMPET

DRUMS

STEEL GTR

STEEL GTR

FINGERDBAS

CHOIR AAHS

PIZZICATO

SYN STRING

STRINGS

44

MELODY

TRUMPET

DRUMS

STEEL GTR

STEEL GTR

FINGERDBAS

CHOIR AAHS

PIZZICATO

SYN STRING

STRINGS

46

52

MELODY

DRUMS

STEEL GTR

FINGERDBAS

PIZZICATO

SYN STRING

54

MELODY

DRUMS

STEEL GTR

FINGERDBAS

PIZZICATO

SYN STRING

56

MELODY

DRUMS

STEEL GTR

FINGERDBAS

PIZZICATO

SYN STRING

58

MELODY

DRUMS

STEEL GTR

FINGERDBAS

PIZZICATO

SYN STRING

60

MELODY

DRUMS

STEEL GTR

FINGERDBAS

PIZZICATO

SYN STRING

62

MELODY

DRUMS

STEEL GTR

FINGERDBAS

PIZZICATO

SYN STRING

64

MELODY

TRUMPET

DRUMS

STEEL GTR

STEEL GTR

FINGERDBAS

CHOIR AAHS

PIZZICATO

SYN STRING

STRINGS

66

MELODY

TRUMPET

DRUMS

STEEL GTR

STEEL GTR

FINGERDBAS

CHOIR AAHS

PIZZICATO

SYN STRING

STRINGS

68

MELODY

TRUMPET

DRUMS

STEEL GTR

STEEL GTR

FINGERDBAS

CHOIR AAHS

PIZZICATO

SYN STRING

STRINGS

70

72

MELODY

TRUMPET

DRUMS

STEEL GTR

STEEL GTR

FINGERDBAS

CHOIR AAHS

PIZZICATO

SYN STRING

STRINGS

74

76

MELODY

TRUMPET

DRUMS

STEEL GTR

STEEL GTR

FINGERDBAS

CHOIR AAHS

PIZZICATO

SYN STRING

STRINGS

78

80

MELODY

TRUMPET

DRUMS

STEEL GTR

FINGERDBAS

CHOIR AAHS

PIZZICATO

SYN STRING

82

MELODY

DRUMS

STEEL GTR

FINGERDBAS

PIZZICATO

SYN STRING

84

MELODY

DRUMS

STEEL GTR

FINGERDBAS

PIZZICATO

SYN STRING

86

MELODY

DRUMS

STEEL GTR

FINGERDBAS

PIZZICATO

SYN STRING

88

MELODY

DRUMS

STEEL GTR

FINGERDBAS

PIZZICATO

SYN STRING

90

MELODY

DRUMS

STEEL GTR

FINGERDBAS

PIZZICATO

SYN STRING

92

MELODY

DRUMS

STEEL GTR

FINGERDBAS

PIZZICATO

SYN STRING

94

MELODY

DRUMS

STEEL GTR

FINGERDBAS

PIZZICATO

SYN STRING

96

MELODY

TRUMPET

DRUMS

STEEL GTR

STEEL GTR

FINGERDBAS

CHOIR AAHS

PIZZICATO

SYN STRING

STRINGS

98

MELODY

TRUMPET

DRUMS

STEEL GTR

STEEL GTR

FINGERDBAS

CHOIR AAHS

PIZZICATO

SYN STRING

STRINGS

100

MELODY

TRUMPET

DRUMS

STEEL GTR

STEEL GTR

FINGERDBAS

CHOIR AAHS

PIZZICATO

SYN STRING

STRINGS

102

MELODY

TRUMPET

DRUMS

STEEL GTR

STEEL GTR

FINGERDBAS

CHOIR AAHS

PIZZICATO

SYN STRING

STRINGS

3

104

MELODY

TRUMPET

DRUMS

STEEL GTR

STEEL GTR

FINGERDBAS

CHOIR AAHS

PIZZICATO

SYN STRING

STRINGS

106

MELODY

TRUMPET

DRUMS

STEEL GTR

STEEL GTR

FINGERDBAS

CHOIR AAHS

PIZZICATO

SYN STRING

STRINGS

Detailed description of the musical score: The score is for page 42, starting at measure 106. It features ten staves. The MELODY staff is in treble clef with a key signature of one sharp (F#). It contains a melodic line with a triplet of eighth notes in measure 107. The TRUMPET staff is in treble clef and has a whole rest in measure 106, followed by a chord in measure 107. The DRUMS staff uses a standard drum notation with 'x' marks for cymbals and various note values for other drums. The first STEEL GTR staff is in treble clef and shows a triplet of eighth notes in measure 107. The second STEEL GTR staff is in treble clef and features a complex, multi-voice texture with many notes. The FINGERDBAS staff is in bass clef and has a simple bass line. The CHOIR AAHS staff is in treble clef and has a vocal line with a triplet in measure 107. The PIZZICATO staff is in treble clef and consists of a series of chords. The SYN STRING and STRINGS staves are in treble and bass clefs respectively, with the STRINGS staff showing a triplet in measure 107.

108

110

MELODY

TRUMPET

DRUMS

STEEL GTR

STEEL GTR

FINGERDBAS

CHOIR AAHS

PIZZICATO

SYN STRING

STRINGS

112

MELODY

TRUMPET

DRUMS

STEEL GTR

STEEL GTR

FINGERDBAS

CHOIR AAHS

PIZZICATO

SYN STRING

STRINGS

114

MELODY

TRUMPET

DRUMS

STEEL GTR

STEEL GTR

FINGERDBAS

CHOIR AAHS

PIZZICATO

SYN STRING

STRINGS

116

118

MELODY

TRUMPET

DRUMS

STEEL GTR

STEEL GTR

FINGERDBAS

CHOIR AAHS

PIZZICATO

SYN STRING

STRINGS

120

MELODY

TRUMPET

DRUMS

STEEL GTR

STEEL GTR

FINGERDBAS

CHOIR AAHS

PIZZICATO

SYN STRING

STRINGS

122

Marco - Ohne Dich

MELODY

♩ = 104,000557

7

12

18

24

29

35

41

47

53

59

V.S.

65

70

76

82

88

94

100

106

112

117

Marco - Ohne Dich

TRUMPET

♩ = 104,000557

2

TRUMPET

111

2 2

119

2

Marco - Ohne Dich

DRUMS

♩ = 104,000557  
2

6

10

14

18

22

26

30

34

38

V.S.

DRUMS

42

46

50

54

58

62

66

70

74

78

DRUMS

82

86

90

94

98

102

106

110

114

118

V.S.

4

DRUMS

120

STEEL GTR

Marco - Ohne Dich

♩ = 104,000557

2

8 16

28

34

39

45 16

66

72

77 16

2

STEEL GTR

96

102

107

112

117

120

STEEL GTR

Marco - Ohne Dich

♩ = 104,000557

2

8

12

16

20

24

29

34

39

44

V.S.

STEEL GTR

48

52

56

60

64

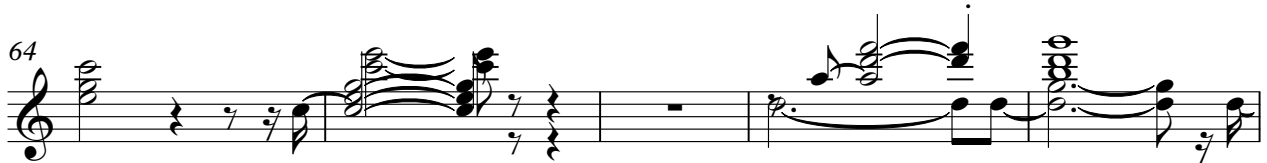

69

73

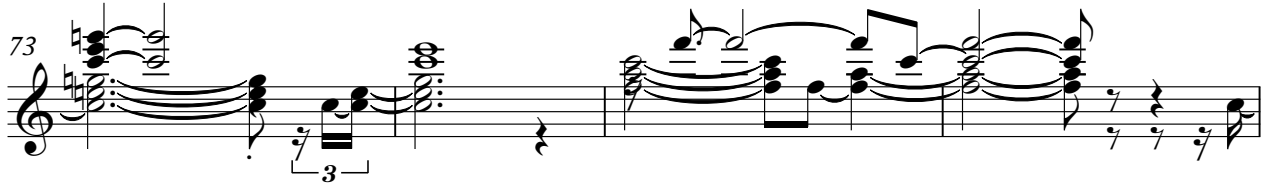

77

82

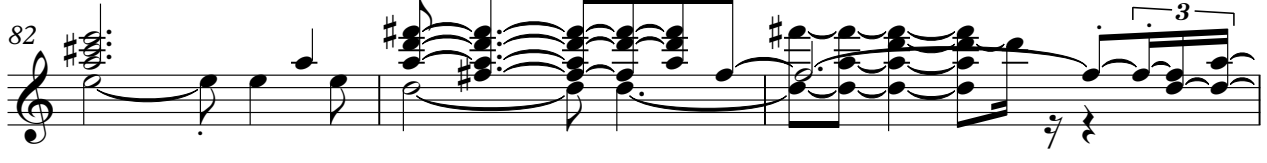

85

STEEL GTR

3

89

94

99

104

107

112

115

119

105

111

116

120

♩ = 104,000557

7 **16**

28

34

39

45 **16**

66

72

77 **15**

96

102

107

113

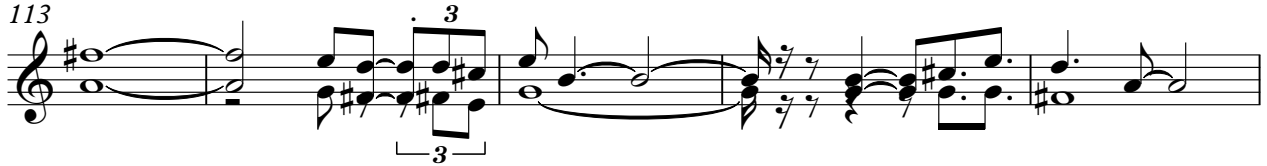

118

PIZZICATO

Marco - Ohne Dich

♩ = 104,000557

2

5

8

11

14

17

20

23

V.S.

PIZZICATO

50

53

56

59

62

65

68

71

V.S.

74

77

80

83

86

89

92

95

SYN STRING

Marco - Ohne Dich

♩ = 104,000557

10

19

27

34

41

51

60

67

74

V.S.

SYN STRING

81

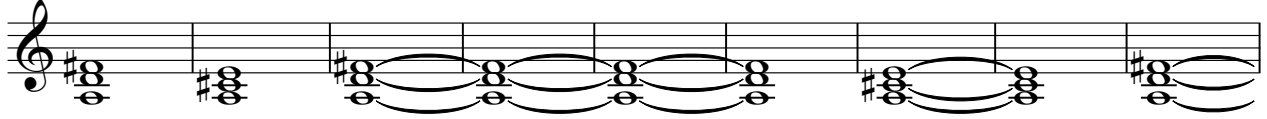

90

97

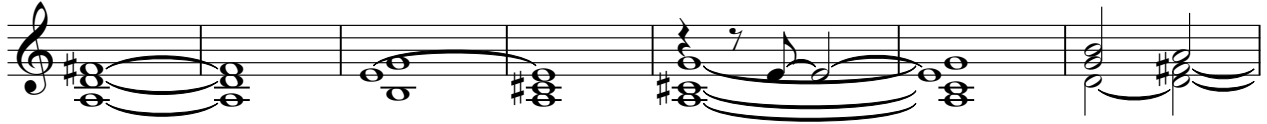

104

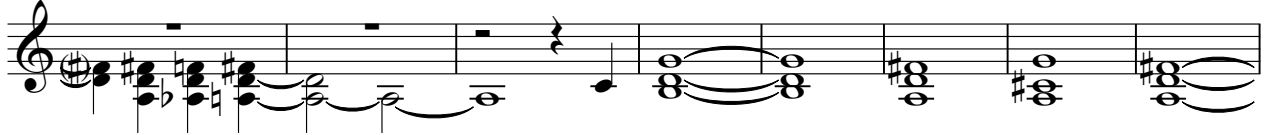

112

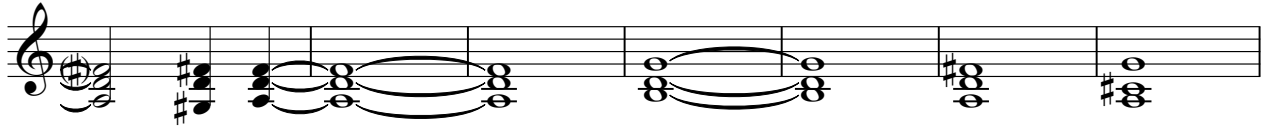

119

2

STRINGS

Marco - Ohne Dich

♩ = 104,000557

2

STRINGS

96

102

107

112

117

120
