

0.0"  
1.1.00  
StudioVirtualMidi@ig.com.br - http://studiovirtualmidi.cjb.net - Tel:(31)3352-7444

♩ = 89,999954

Soprano Saxophone

Alto Saxophone

Trombone

studiovirtual@ig.com.br - http://studiovirtualmidi.cjb.net - Tel:(31)3352-7444

Percussion

Jazz Guitar

Electric Bass

♩ = 89,999954

Viola

Solo

6

Sop. Sax.

Alto Sax.

Bar. Tpt.

Tbn.

Tbn.

\* \* \* \* \* Vous pra noi te de lu a E la que ta

Perc.

J. Gtr.

E. Bass

Vla.

Solo

12

Alto Sax.

Ten. Sax.

Tbn.

Tbn.

Perc.

J. Gtr.

E. Bass

Vla.

Solo

O sa bor da paixãE hoje evou fi car Bei jo bom

17

Tbn.

Tbn.

Perc.

J. Gtr.

E. Bass

Vla.

Solo

entre\_o\_rise\_o ma ra cu ja Pe ra u va ma ca e can

22

Bar. Tpt.

Tbn.

Tbn.

Perc.

J. Gtr.

E. Bass

Vla.

Solo

cao Qua se noi te\_e\_o or va lho vem se re

27

Sop. Sax.

Bar. Tpt.

Tbn.

Tbn.

Perc.

J. Gtr.

E. Bass

Vla.

Solo

na A sau da de crescen do pe la ma nha

32

Bar. Tpt.

Tbn.

Tbn.

Perc.

J. Gtr.

E. Bass

Syn. Str.

Vla.

Solo

Ten-to li bre-se da En-tre- do-re mi fa sol la Go-tas ca i

37

Bar. Tpt.

Tbn.

Tbn.

Perc.

J. Gtr.

E. Bass

Syn. Str.

Vla.

Solo

das de um vi-o-lao Um cu-ri-o e-o sol Se-guin-do seu ni

42

Tbn.

Tbn.

Perc.

J. Gtr.

E. Bass

Syn. Str.

Vla.

Solo

nho vem Me a vi sar que essa e A noi te do nos so bem

47

Alto Sax.

Ten. Sax.

Tbn.

Tbn.

Perc.

J. Gtr.

E. Bass

Syn. Str.

Vla.

Solo

Diz da lo ja de este las um ca me lo A

52

Sop. Sax.

Bar. Tpt.

Tbn.

Tbn.

Perc.

J. Gtr.

E. Bass

Syn. Str.

Vla.

Solo

mor ba ra to tambe en ga nou Se\_u ma ro

57

Sop. Sax.

Tbn.

Tbn.

Perc.

J. Gtr.

E. Bass

Syn. Str.

Vla.

Solo

da gi gan te fi zer gi rar O ins tan te que\_aacon se gui

62

Bar. Tpt.

Tbn.

Tbn.

Perc.

J. Gtr.

E. Bass

Syn. Str.

Vla.

Solo

guar dar Vou que rer o sa bor da pai xao que ha

67

Sop. Sax.

Alto Sax.

Ten. Sax.

Bar. Tpt.

Tbn.

Tbn.

Perc.

J. Gtr.

E. Bass

Syn. Str.

Vla.

Solo

En tre que ja pas sei E a qui lo que eu in ven tar

72

Sop. Sax.

Alto Sax.

Ten. Sax.

Bar. Tpt.

Tbn.

Tbn.

Perc.

J. Gtr.

E. Bass

Syn. Str.

Vla.

Solo

Vou pra noi

78

Bar. Tpt.

Tbn.

Tbn.

Perc.

J. Gtr.

E. Bass

Syn. Str.

Vla.

Solo

te de lu a E la que ta O sa bor da paixaE hoje ewou

83

Bar. Tpt.

Tbn.

Tbn.

Perc.

J. Gtr.

E. Bass

Syn. Str.

Vla.

Solo

fi car Bei jo bom en tre\_o\_rais\_e\_o ma ra cu ja

88

Sop. Sax.

Bar. Tpt.

Tbn.

Tbn.

Perc.

J. Gtr.

E. Bass

Syn. Str.

Vla.

Solo

Pe ra u va ma ca e can cao

93

Bar. Tpt.

Tbn.

Tbn.

Perc.

J. Gtr.

E. Bass

Syn. Str.

Vla.

Solo

Qua se noi te\_e\_o or va lho vem se re na A sau da

98

Bar. Tpt.

Tbn.

Tbn.

Perc.

J. Gtr.

E. Bass

Syn. Str.

Vla.

Solo

de crescen do pe la ma nha Ten to li bri re se da En tre\_odo re mi fa

103

Bar. Tpt.  
Tbn.  
Tbn.  
Perc.  
J. Gtr.  
E. Bass  
Syn. Str.  
Vla.  
Solo

sol la Go tas ca i

106

Sop. Sax.  
Ten. Sax.  
Bar. Tpt.  
Tbn.  
Tbn.  
Perc.  
J. Gtr.  
E. Bass  
Syn. Str.  
Vla.  
Solo

das de um vi o lao

# Soprano Saxophone

♩ = 89,999954

3 19

27

24 3 3 6

57

2 9

73

15

93

14

# Alto Saxophone

♩ = 89,999954

3 7

15

31 21

71

38

# Tenor Saxophone

♩ = 89,999954

**14** **31**

50

**21**

74

**33**

# Baroque Trumpet

♩ = 89,999954

9 11

24

32 3 13

54 9 7

75

83 7

96 2 3

105

# Trombone

♩ = 89,999954

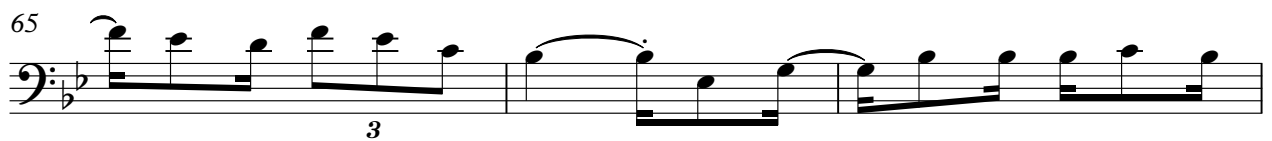

77

85

93

100

104

# Trombone

♩ = 89,999954

3

al@ig.com.br - <http://studiovirtualmidi.cjb.net> - Tel:(31)3352-7444 \* \* \* \* Vou pra oi tedha Ela

10

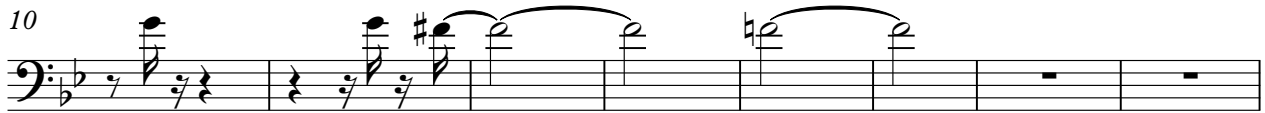

qua O sbor d'ajou fcar Bei j bom tenisaa

18

cu ja Perau vacan cao Qua so oi

25

te\_eouhem se re na A sada deracho pe lamaha

31

Tchida Eredomfa sol la Gas ca d'ajou Umuri o

40

2

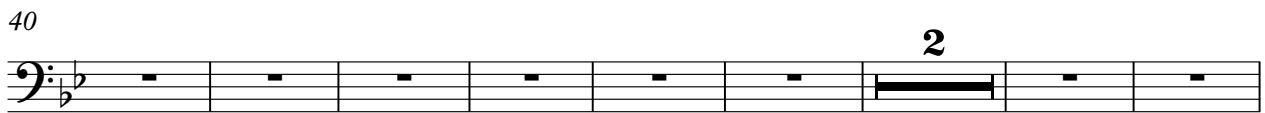

e\_sol Suiseni nhem Mea visar quae Anochos so be Diz dalo dettam

50

ca me lo A morba r'ajou Se\_u mao d'ajou fer gar

59

O insan q'ajou guiar Vou quer o'ajou que ha

67

4

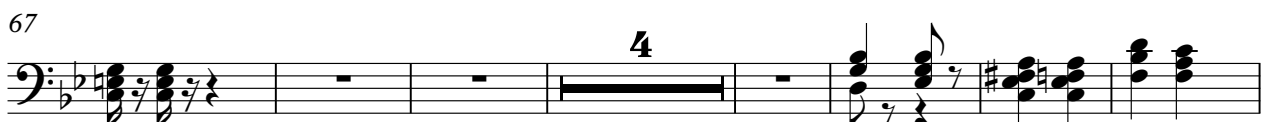

Entreopasi E qui loquinen tar \* \* \* \* Vou pra oi

78

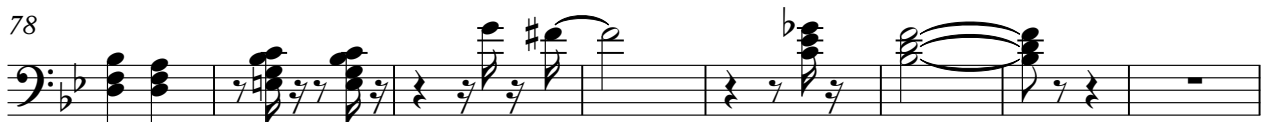

tedha Ha que ta O sbor d'ajou fcar Bei j bom

2

Trombone

86

tenisama cu ja Perau vacan cao

93

Qua soite\_eoim se re na A sada daco pama

101

Tambisada Entre\_dore mi fa sol la Go tas cai dasdawi olao

107

# Percussion

♩ = 89,999954

2

7

11

15

19

23

27

31

35

39

V.S.

43

47

51

55

59

63

67

71

75

79

83

87

91

95

99

103

107

# Jazz Guitar

♩ = 89,999954

3

9

14

19

24

29

34

39

44

48

V.S.

52

57

61

65

70

78

83

88

93

98

103

106

# Electric Bass

♩ = 89,999954

3

10

16

21

26

32

37

43

48

53

V.S.

2

Electric Bass

59

64

69

75

81

85

90

95

99

104

107

# Synth Strings

♩ = 89,999954

**34**

44

55

67

**4**

81

93

103

# Viola

♩ = 89,999954

3

13

24

2

37

48

3

61

2

74

86

98

106

Solo

♩ = 89,999954

3

11

18

27

33

38

44

49

54

60

V.S.

65

71

80

87

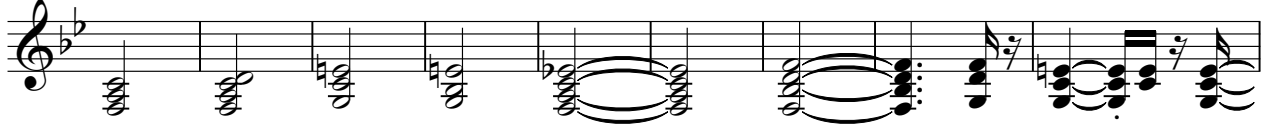

96

102

106

