

Marianne & Michael - Hohe Tannen Medley

♩ = 124,000252

FLUTE

HARMONICA

TRUMPET

DRUMS

BASS

STEEL GTR

SITAR

ACCORDION

HARMONICA

DRUMS

BASS

STEEL GTR

6

HARMONICA

DRUMS

BASS

STEEL GTR

8

HARMONICA

DRUMS

BASS

STEEL GTR

SITAR

10

MELODY

DRUMS

BASS

STEEL GTR

SITAR

BRASS

12

MELODY

DRUMS

BASS

STEEL GTR

SITAR

BRASS

14

MELODY

DRUMS

BASS

STEEL GTR

SITAR

BRASS

16

MELODY

DRUMS

BASS

STEEL GTR

SITAR

BRASS

18

MELODY

HARMONICA

DRUMS

BASS

STEEL GTR

SITAR

BRASS

20

MELODY

HARMONICA

DRUMS

BASS

STEEL GTR

BRASS

22

MELODY

HARMONICA

DRUMS

BASS

STEEL GTR

BRASS

24

MELODY

HARMONICA

DRUMS

BASS

STEEL GTR

SITAR

BRASS

26

MELODY

HARMONICA

TRUMPET

DRUMS

BASS

STEEL GTR

SITAR

28

MELODY

HARMONICA

TRUMPET

DRUMS

BASS

STEEL GTR

30

MELODY

HARMONICA

TRUMPET

DRUMS

BASS

STEEL GTR

32

MELODY
HARMONICA
TRUMPET
DRUMS
BASS
STEEL GTR
SITAR

34

MELODY
HARMONICA
TRUMPET
DRUMS
BASS
STEEL GTR
SITAR

36

MELODY

HARMONICA

TRUMPET

DRUMS

BASS

STEEL GTR

SITAR

38

DRUMS

BASS

STEEL GTR

SITAR

40

FLUTE

MELODY

DRUMS

BASS

STEEL GTR

ACCORDION

BRASS

42

FLUTE

MELODY

DRUMS

BASS

STEEL GTR

ACCORDION

BRASS

44 11

FLUTE

MELODY

DRUMS

BASS

STEEL GTR

ACCORDION

BRASS

46

FLUTE

MELODY

DRUMS

BASS

STEEL GTR

ACCORDION

48

FLUTE

MELODY

TRUMPET

DRUMS

BASS

STEEL GTR

ACCORDION

50

MELODY

TRUMPET

DRUMS

BASS

STEEL GTR

ACCORDION

BRASS

52

MELODY

TRUMPET

DRUMS

BASS

STEEL GTR

ACCORDION

BRASS

54

FLUTE

MELODY

DRUMS

BASS

STEEL GTR

ACCORDION

BRASS

55

FLUTE

MELODY

DRUMS

BASS

STEEL GTR

ACCORDION

BRASS

56

FLUTE

MELODY

TRUMPET

DRUMS

BASS

STEEL GTR

ACCORDION

BRASS

58

MELODY

TRUMPET

DRUMS

BASS

STEEL GTR

ACCORDION

BRASS

60

MELODY

TRUMPET

DRUMS

BASS

STEEL GTR

ACCORDION

BRASS

62

MELODY

DRUMS

BASS

STEEL GTR

ACCORDION

BRASS

63

FLUTE

MELODY

DRUMS

BASS

STEEL GTR

ACCORDION

BRASS

64

FLUTE

MELODY

DRUMS

BASS

STEEL GTR

ACCORDION

BRASS

65

FLUTE

MELODY

TRUMPET

DRUMS

BASS

STEEL GTR

ACCORDION

BRASS

67

MELODY

TRUMPET

DRUMS

BASS

STEEL GTR

ACCORDION

BRASS

69

MELODY

TRUMPET

DRUMS

BASS

STEEL GTR

ACCORDION

BRASS

71

MELODY

DRUMS

BASS

STEEL GTR

ACCORDION

73

MELODY

TRUMPET

DRUMS

BASS

STEEL GTR

ACCORDION

BRASS

75

MELODY

TRUMPET

DRUMS

BASS

STEEL GTR

ACCORDION

BRASS

77

MELODY

TRUMPET

DRUMS

BASS

STEEL GTR

ACCORDION

BRASS

79

MELODY

DRUMS

BASS

STEEL GTR

ACCORDION

BRASS

80

FLUTE

MELODY

DRUMS

BASS

STEEL GTR

ACCORDION

BRASS

81

FLUTE

MELODY

DRUMS

BASS

STEEL GTR

ACCORDION

BRASS

82

FLUTE

MELODY

TRUMPET

DRUMS

BASS

STEEL GTR

ACCORDION

BRASS

84

MELODY

TRUMPET

DRUMS

BASS

STEEL GTR

ACCORDION

BRASS

86

MELODY

TRUMPET

DRUMS

BASS

STEEL GTR

ACCORDION

BRASS

88

FLUTE

MELODY

DRUMS

BASS

STEEL GTR

ACCORDION

BRASS

89

FLUTE

MELODY

DRUMS

BASS

STEEL GTR

ACCORDION

BRASS

90

92

93

MELODY

DRUMS

BASS

STEEL GTR

ACCORDION

BRASS

94

MELODY

DRUMS

BASS

STEEL GTR

ACCORDION

BRASS

95

MELODY

TRUMPET

DRUMS

BASS

STEEL GTR

ACCORDION

BRASS

96

MELODY

DRUMS

BASS

STEEL GTR

ACCORDION

97

MELODY

DRUMS

BASS

STEEL GTR

ACCORDION

BRASS

98

MELODY

TRUMPET

DRUMS

BASS

STEEL GTR

ACCORDION

BRASS

100

FLUTE

MELODY

TRUMPET

DRUMS

BASS

STEEL GTR

ACCORDION

101

FLUTE

MELODY

TRUMPET

DRUMS

BASS

STEEL GTR

ACCORDION

BRASS

102

FLUTE

MELODY

TRUMPET

DRUMS

BASS

STEEL GTR

ACCORDION

BRASS

103

FLUTE

MELODY

TRUMPET

DRUMS

BASS

STEEL GTR

ACCORDION

BRASS

104

MELODY

TRUMPET

DRUMS

BASS

STEEL GTR

ACCORDION

BRASS

105

FLUTE

MELODY

TRUMPET

DRUMS

BASS

STEEL GTR

ACCORDION

107

FLUTE

MELODY

TRUMPET

DRUMS

BASS

STEEL GTR

ACCORDION

BRASS

108

FLUTE

MELODY

TRUMPET

DRUMS

BASS

STEEL GTR

ACCORDION

BRASS

109

FLUTE

MELODY

TRUMPET

DRUMS

BASS

STEEL GTR

ACCORDION

BRASS

110

MELODY

TRUMPET

DRUMS

BASS

STEEL GTR

ACCORDION

BRASS

111

FLUTE
MELODY
TRUMPET
DRUMS
BASS
STEEL GTR
ACCORDION
BRASS

112

MELODY
DRUMS
BASS
STEEL GTR
ACCORDION
BRASS

113

MELODY
DRUMS
BASS
STEEL GTR
ACCORDION
BRASS

114

MELODY
DRUMS
BASS
STEEL GTR
ACCORDION
BRASS

115

MELODY

TRUMPET

DRUMS

BASS

STEEL GTR

ACCORDION

BRASS

116

MELODY

DRUMS

BASS

STEEL GTR

ACCORDION

BRASS

117

MELODY

DRUMS

BASS

STEEL GTR

ACCORDION

BRASS

118

MELODY

DRUMS

BASS

STEEL GTR

ACCORDION

BRASS

119

FLUTE

MELODY

TRUMPET

DRUMS

BASS

STEEL GTR

ACCORDION

BRASS

121

FLUTE

MELODY

TRUMPET

DRUMS

BASS

STEEL GTR

ACCORDION

BRASS

122

FLUTE

MELODY

TRUMPET

DRUMS

BASS

STEEL GTR

ACCORDION

BRASS

123

FLUTE

MELODY

TRUMPET

DRUMS

BASS

STEEL GTR

ACCORDION

BRASS

124

MELODY

TRUMPET

DRUMS

BASS

STEEL GTR

ACCORDION

BRASS

125

FLUTE

MELODY

TRUMPET

DRUMS

BASS

STEEL GTR

ACCORDION

127

FLUTE

MELODY

TRUMPET

DRUMS

BASS

STEEL GTR

ACCORDION

BRASS

6

128

FLUTE

MELODY

TRUMPET

DRUMS

BASS

STEEL GTR

ACCORDION

BRASS

3

129

FLUTE

MELODY

TRUMPET

DRUMS

BASS

STEEL GTR

ACCORDION

BRASS

130

MELODY

TRUMPET

DRUMS

BASS

STEEL GTR

ACCORDION

BRASS

131

FLUTE

MELODY

TRUMPET

DRUMS

BASS

STEEL GTR

ACCORDION

BRASS

132

FLUTE

MELODY

TRUMPET

DRUMS

BASS

STEEL GTR

ACCORDION

BRASS

134

FLUTE
MELODY
DRUMS
BASS
STEEL GTR
ACCORDION
BRASS

135

FLUTE
MELODY
DRUMS
BASS
STEEL GTR
ACCORDION
BRASS

136

FLUTE

MELODY

DRUMS

BASS

STEEL GTR

ACCORDION

BRASS

137

FLUTE

MELODY

TRUMPET

DRUMS

BASS

STEEL GTR

ACCORDION

BRASS

138

MELODY

TRUMPET

DRUMS

BASS

STEEL GTR

ACCORDION

BRASS

139

FLUTE

MELODY

DRUMS

BASS

STEEL GTR

ACCORDION

BRASS

140

FLUTE
MELODY
TRUMPET
DRUMS
BASS
STEEL GTR
ACCORDION
BRASS

141

FLUTE
MELODY
TRUMPET
DRUMS
BASS
STEEL GTR
ACCORDION
BRASS

142

FLUTE
MELODY
TRUMPET
DRUMS
BASS
STEEL GTR
ACCORDION
BRASS

143

FLUTE
MELODY
TRUMPET
DRUMS
BASS
STEEL GTR
ACCORDION
BRASS

144

MELODY
TRUMPET
DRUMS
BASS
STEEL GTR
ACCORDION
BRASS

145

FLUTE
MELODY
TRUMPET
DRUMS
BASS
STEEL GTR
ACCORDION
BRASS

146

FLUTE

MELODY

TRUMPET

DRUMS

BASS

STEEL GTR

ACCORDION

BRASS

147

FLUTE

MELODY

DRUMS

BASS

STEEL GTR

ACCORDION

BRASS

148

FLUTE

MELODY

TRUMPET

DRUMS

BASS

STEEL GTR

ACCORDION

BRASS

149

FLUTE

MELODY

TRUMPET

DRUMS

BASS

STEEL GTR

ACCORDION

BRASS

150

FLUTE

MELODY

TRUMPET

DRUMS

BASS

STEEL GTR

ACCORDION

BRASS

151

FLUTE

MELODY

DRUMS

BASS

STEEL GTR

ACCORDION

BRASS

152

FLUTE

MELODY

TRUMPET

DRUMS

BASS

STEEL GTR

ACCORDION

BRASS

153

FLUTE

MELODY

HARMONICA

TRUMPET

DRUMS

BASS

STEEL GTR

SITAR

ACCORDION

BRASS

FLUTE

Marianne & Michael - Hohe Tannen Medley

♩ = 124,000252

2 38

43

46 5

54 6

55 6 6 6 6

56 6

63 6 3 3 3

64 6 3

65 3 14

FLUTE

80

6 3 3 3

81

6 3

83

5 3

89

3 6 3 6

90

8

100

3 3

102

6 3 6

103

107

3

108

3 3 3 3 3

FLUTE

131

3

133

3

135

3 3

136

3

137

3 3 3 3 3 3 3

138

6 3 3

140

#

141

3 6 6 3

142

3 3 3

145

3 6 3 3 3

FLUTE

146

3 6 3

148

149

6 6 3

150

6 6 3

152

153

3 2

MELODY

Marianne & Michael - Hohe Tannen Medley

♩ = 124,000252

9

13

17

21

25

29

33

36

2

MELODY

74

77

81

85

89

93

96

99

102

105

139

141

144

147

149

151

HARMONICA

Marianne & Michael - Hohe Tannen Medley

♩ = 124,000252

5

8

19

23

27

30

34

37

118

TRUMPET

Marianne & Michael - Hohe Tannen Medley

♩ = 124,000252

2 23

28

31

35 11

49

52 3

58

61 4 2

68 3

73

76

82

85

91

99

102

105

108

111

TRUMPET

119

122

125

128

131

138

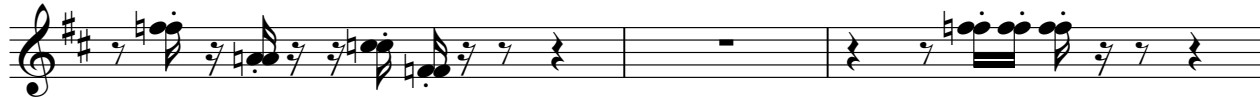

141

144

148

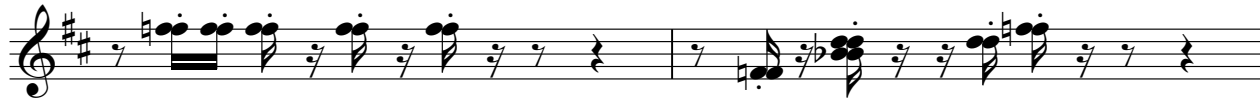

150

Marianne & Michael - Hohe Tannen Medley

DRUMS

♩ = 124,000252
2

5

8

12

15

18

21

24

27

30

V.S.

DRUMS

33

36

39

43

47

51

55

59

63

67

DRUMS

71

75

79

83

87

91

95

99

103

107

V.S.

DRUMS

111

115

119

123

127

131

135

139

143

147

Marianne & Michael - Hohe Tannen Medley

BASS

♩ = 124,000252

2

8

12

15

18

21

24

27

30

33

V.S.

- Measure 36: G2, B1, D2, F2
- Measure 37: G2, B1, D2, F2
- Measure 38: G2, B1, D2, F2
- Measure 39: G2, B1, D2, F2
- Measure 40: G2, B1, D2, F2
- Measure 41: G2, B1, D2, F2
- Measure 42: G2, B1, D2, F2
- Measure 43: G2, B1, D2, F2
- Measure 44: G2, B1, D2, F2
- Measure 45: G2, B1, D2, F2
- Measure 46: G2, B1, D2, F2
- Measure 47: G2, B1, D2, F2
- Measure 48: G2, B1, D2, F2
- Measure 49: G2, B1, D2, F2
- Measure 50: G2, B1, D2, F2
- Measure 51: G2, B1, D2, F2
- Measure 52: G2, B1, D2, F2
- Measure 53: G2, B1, D2, F2
- Measure 54: G2, B1, D2, F2
- Measure 55: G2, B1, D2, F2
- Measure 56: G2, B1, D2, F2
- Measure 57: G2, B1, D2, F2

V.S.

107
110
113
115
118
121
124
126
129
131

V.S.

133

135

137

139

141

143

145

147

149

152

153

Marianne & Michael - Hohe Tannen Medley

STEEL GTR

♩ = 124,000252

V.S.

STEEL GTR

32

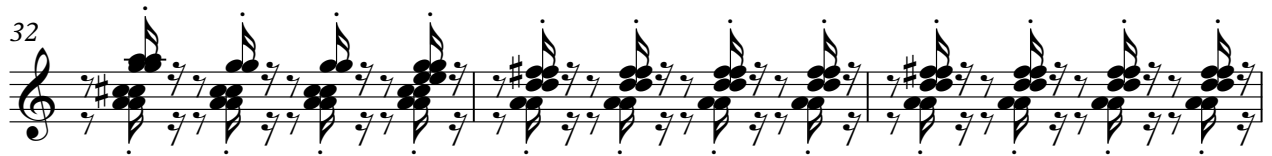

35

38

41

43

45

47

50

52

54

STEEL GTR

57

60

62

65

68

70

72

75

77

79

V.S.

STEEL GTR

82

85

87

90

92

95

98

101

104

107

110

113

115

117

120

123

125

127

130

132

V.S.

STEEL GTR

134

136

138

140

142

144

146

148

150

153

2

SITAR

Marianne & Michael - Hohe Tannen Medley

♩ = 124,000252

2 6 2

13

2

18

6

27

6 2

38

116

ACCORDION

Marianne & Michael - Hohe Tannen Medley

♩ = 124,000252

2 37

42

45

48

51

54

58

61

V.S.

ACCORDION

ACCORDION

93

94

95

96

97

98

100

101

102

V.S.

103

105

107

108

109

110

112

113

ACCORDION

114

115

116

117

118

120

121

122

123

V.S.

124

126

127

128

129

130

132

135

58

62

65

68

3

73

76

79

82

107

111

114

117

121

125

130

