

♩ = 123,000221

Piccolo in D $\flat$

Flute

Clarinet in B $\flat$

Alto Saxophone

Tenor Saxophone

Baroque Trumpet

Trombone

Tuba

Timpani

Percussion

Fretless Electric Bass

Bandoneon

Orchestra Hit

Solo

LIECHTEN

♩ = 123,000221

3

Db Picc.

Fl.

Alto Sax.

Ten. Sax.

Bar. Tpt.

Tbn.

Tba.

Timp.

Perc.

E. Bass

Band.

Orch. Hit

5

Alto Sax.

Ten. Sax.

Tba.

Perc.

E. Bass

Band.

Solo

6

Alto Sax.

Ten. Sax.

Bar. Tpt.

Tba.

Perc.

E. Bass

Band.

Orch. Hit

Solo

3

3

7

Db Picc.

Fl.

Alto Sax.

Ten. Sax.

Bar. Tpt.

Tba.

Perc.

E. Bass

Band.

Orch. Hit

Solo

9

Alto Sax.

Ten. Sax.

Bar. Tpt.

Tba.

Timp.

Perc.

E. Bass

Band.

Orch. Hit

Solo

11

12

Db Picc.

Fl.

Alto Sax.

Ten. Sax.

Bar. Tpt.

Tbn.

Tba.

Perc.

E. Bass

Band.

Orch. Hit

Solo

13

Alto Sax.

Ten. Sax.

Tbn.

Tba.

Perc.

E. Bass

Band.

Orch. Hit

Solo

14

Cl.

Alto Sax.

Ten. Sax.

Tbn.

Tba.

Perc.

E. Bass

Band.

Orch. Hit

Solo

16

Db Picc.

Fl.

Cl.

Alto Sax.

Ten. Sax.

Bar. Tpt.

Tbn.

Tba.

Timp.

Perc.

E. Bass

Band.

Orch. Hit

Solo

18

Alto Sax.

Ten. Sax.

Tba.

Perc.

E. Bass

Band.

Solo

19

Db Picc.

Fl.

Alto Sax.

Ten. Sax.

Bar. Tpt.

Tba.

Perc.

E. Bass

Band.

Orch. Hit

Solo

20

Db Picc.

Fl.

Alto Sax.

Ten. Sax.

Bar. Tpt.

Tba.

Perc.

E. Bass

Band.

Orch. Hit

Solo

3

3

3

21

Db Picc.

Fl.

Alto Sax.

Tba.

Perc.

E. Bass

Band.

Orch. Hit

Solo

23

25

27

Alto Sax.

Ten. Sax.

Tba.

Perc.

E. Bass

Band.

Orch. Hit

Solo

28

Db Picc.

Fl.

Alto Sax.

Ten. Sax.

Tba.

Perc.

E. Bass

Band.

Orch. Hit

Solo

- **Band.:** Plays a harmonic line with chords G#2-A2-B2 and C3.   
- **Orch. Hit:** Plays a harmonic line with chords G#2-A2-B2 and C3.   
- **Solo:** Plays a harmonic line with chords G#2-A2-B2 and C3.

29

Db Picc.

Fl.

Ten. Sax.

Bar. Tpt.

Tbn.

Tba.

Perc.

E. Bass

Band.

Orch. Hit

Solo

30

The musical score is arranged in a standard orchestral layout with the following parts from top to bottom:

- Perc.:** Percussion part with various rhythmic patterns and accents.

31

Db Picc.

Fl.

Alto Sax.

Ten. Sax.

Bar. Tpt.

Tbn.

Tba.

Perc.

E. Bass

Band.

Orch. Hit

33

The musical score is arranged in a standard orchestral layout with the following parts from top to bottom:

- Db Picc.**: Flute in D-flat, mostly silent with a melodic phrase in the second measure.
- Fl.**: Flute, mostly silent with a melodic phrase in the second measure.
- Alto Sax.**: Alto saxophone, playing a rhythmic line with eighth and quarter notes.
- Ten. Sax.**: Tenor saxophone, playing a rhythmic line with eighth and quarter notes.
- Bar. Tpt.**: Baritone trumpet, mostly silent with a melodic phrase in the second measure.
- Tba.**: Trombone, playing a rhythmic line with eighth and quarter notes.
- Timp.**: Timpani, mostly silent.
- Perc.**: Percussion, playing a rhythmic pattern with eighth and quarter notes.
- E. Bass**: Electric bass, playing a rhythmic line with eighth and quarter notes.
- Band**: Piano accompaniment, playing a rhythmic line with eighth and quarter notes.
- Orch. Hit**: Orchestral hit, mostly silent with a melodic phrase in the second measure.
- Solo**: Soloist, playing a rhythmic line with eighth and quarter notes.

35

- Db Picc. (D-flat Piccolo)
- Fl. (Flute)
- Alto Sax. (Alto Saxophone)
- Ten. Sax. (Tenor Saxophone)
- Bar. Tpt. (Baritone Trumpet)
- Tba. (Tuba)
- Timp. (Timpani)
- Perc. (Percussion)
- E. Bass (Electric Bass)
- Band (Piano/Keyboard)
- Orch. Hit (Orchestra Hit)
- Solo (Soloist)

Measure 36 features a complex melodic line for the Piccolo and Flute, with a trill in the Piccolo. The Alto Saxophone and Baritone Trumpet play a melodic phrase with a triplet. The Tuba and Percussion provide rhythmic accompaniment. The Electric Bass and Soloist play a rhythmic pattern. The Piano/Keyboard provides harmonic support.

Measure 37 continues the melodic development, with the Piccolo and Flute playing a descending line. The Baritone Trumpet and Soloist play a triplet figure. The Percussion and Electric Bass continue their rhythmic patterns. The Piano/Keyboard provides harmonic support.

38

D♭ Picc.

Fl.

Bar. Tpt.

Tba.

Perc.

E. Bass

Band.

Orch. Hit

Solo

40 27

Db Picc.

Fl.

Bar. Tpt.

Tba.

Perc.

E. Bass

Band.

Orch. Hit

Solo

42

Db Picc.

Fl.

Bar. Tpt.

Tba.

Timp.

Perc.

E. Bass

Band.

Orch. Hit

Solo

44

Db Picc.

Bar. Tpt.

Tba.

Perc.

E. Bass

Band.

Orch. Hit

Solo

45

Db Picc.

Fl.

Alto Sax.

Ten. Sax.

Bar. Tpt.

Tbn.

Tba.

Perc.

E. Bass

Band.

Orch. Hit

Solo

- **Db Picc.**: Plays a melodic line starting on a high note, moving down with some grace notes.   
- **Fl.**: Plays a similar melodic line, often in harmony with the Piccolo.   
- **Alto Sax.**: Provides harmonic support with sustained notes and some rhythmic patterns.   
- **Ten. Sax.**: Similar to the Alto Sax, providing harmonic support.   
- **Bar. Tpt.**: Plays a rhythmic pattern with some melodic accents.   
- **Tbn.**: Plays a rhythmic pattern, often in harmony with the Baritone Trumpet.   
- **Tba.**: Plays a rhythmic pattern, often in harmony with the Trombones.   
- **Perc.**: Features a complex rhythmic pattern with a triplet of eighth notes.   
- **E. Bass**: Provides a steady bass line with some melodic movement.   
- **Band.**: A grand staff (treble and bass clef) with a long, sustained chord in the treble clef and a rhythmic pattern in the bass clef.   
- **Orch. Hit**: Plays a melodic line that often mirrors the Piccolo and Flute parts.   
- **Solo**: Plays a rhythmic pattern, often in harmony with the E. Bass.   

46

D♭ Picc.

Alto Sax.

Ten. Sax.

Tbn.

Tba.

Perc.

E. Bass

Band.

Orch. Hit

Solo

47

Db Picc.

Cl.

Alto Sax.

Ten. Sax.

Tbn.

Tba.

Perc.

E. Bass

Band.

Orch. Hit

Solo

49

Db Picc.

Fl.

Cl.

Alto Sax.

Ten. Sax.

Bar. Tpt.

Tbn.

Tba.

Timp.

Perc.

E. Bass

Band.

Orch. Hit

Solo

51

D $\flat$  Picc.

Alto Sax.

Ten. Sax.

Tba.

Perc.

E. Bass

Band.

Solo

52

Db Picc.

Fl.

Alto Sax.

Ten. Sax.

Bar. Tpt.

Tba.

Perc.

E. Bass

Band.

Orch. Hit

Solo

53

Db Picc.

Fl.

Alto Sax.

Ten. Sax.

Bar. Tpt.

Tba.

Perc.

E. Bass

Band.

Orch. Hit

Solo

54 37

Db Picc.

Fl.

Alto Sax.

Ten. Sax.

Bar. Tpt.

Tba.

Perc.

E. Bass

Band.

Orch. Hit

Solo

55

Db Picc.

Fl.

Alto Sax.

Ten. Sax.

Bar. Tpt.

Tba.

Perc.

E. Bass

Band.

Orch. Hit

Solo

56

Db Picc.

Fl.

Cl.

Alto Sax.

Ten. Sax.

Bar. Tpt.

Tbn.

Tba.

Timp.

Perc.

E. Bass

Band.

Orch. Hit

Solo

Piccolo in D $\flat$

$\text{♩} = 123,000221$

2 3

8

2 3

13

4

20

3

24

3

29

6 6

31

3

Piccolo in D $\flat$

34

38

43

49

53

55

56

Flute

♩ = 123,000221

2

8

13

20

24

29

32

36

40

43

2

3

3

4

3

6

6

3

4

2

Flute

50

54

55

Clarinet in B $\flat$

$\text{♩} = 123,000221$

**14** **31**

48 **7**

# Alto Saxophone

♩ = 123,000221

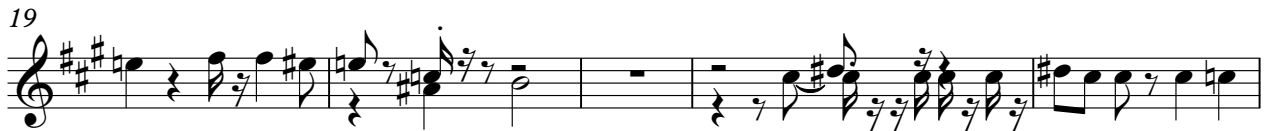

Alto Saxophone

45

49

53

Tenor Saxophone

45

48

51

54

# Baroque Trumpet

♩ = 123,000221

Baroque Trumpet

49

54

# Trombone

♩ = 123,000221

# Tuba

♩ = 123,000221

2

6

9

12

15

18

21

24

28

31

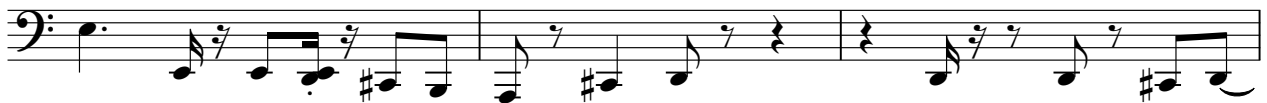

V.S.

34

37

40

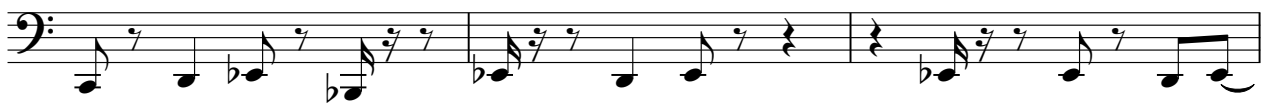

43

46

49

52

54

# Timpani

♩ = 123,000221

3 4 7

17

15 3

38

4 7

50

5

# Percussion

♩ = 123,000221

6

8

11

13

15

18

20

22

24

V.S.

# Fretless Electric Bass

♩ = 123,000221

V.S.

36

39

43

46

49

53

55

# Bandoneon

♩ = 123,000221

22

25

29

32

36

40

44

48

51

54

# Orchestra Hit

♩ = 123,000221

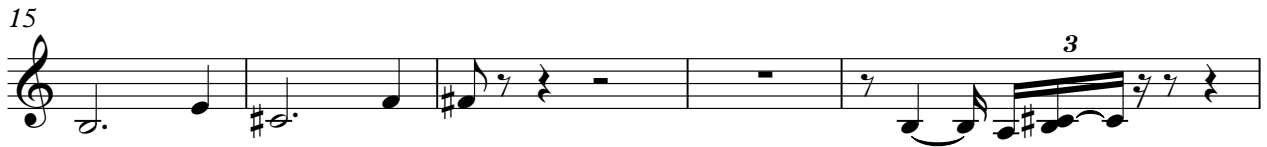

34

38

42

46

52

54

Solo

♩ = 123,000221  
LIECHTEN

43

46

49

53

55

