

Beach Boys - Kokomo

0.0"
1.1,00
1

♩ = 113,999954

Combined Drums

Triangle

♩ = 113,999954

2

Flute Trk #

Combined Drums

Triangle

3

Flute Trk #

Combined Drums

Triangle

4

Flute Trk #

Combined Drums

Triangle

5

Flute Trk #

Combined Drums

Triangle

6

Flute Trk #

Combined Drums

Triangle

7

Flute Trk #

Combined Drums

Triangle

8

Flute Trk #

Combined Drums

Triangle

10

Flute Trk #

Combined Drums

Hawaiian Gt

Fretless Bs.

13

Flute Trk #

Combined Drums

Hawaiian Gt

Fretless Bs.

15

Flute Trk #

Combined Drums

Hawaiian Gt

Fretless Bs.

17

Flute Trk #

Combined Drums

Steel Drums

Hawaiian Gt

Fretless Bs.

Accordion It

19

Flute Trk #

Combined Drums

Steel Drums

Hawaiian Gt

Fretless Bs.

Accordion It

20

Flute Trk #

Combined Drums

Steel Drums

Hawaiian Gt

Fretless Bs.

Accordion It

21

Flute Trk #

Combined Drums

Steel Drums

Hawaiian Gt

Fretless Bs.

Accordion It

22

Flute Trk #

Combined Drums

Steel Drums

Hawaiian Gt

Fretless Bs.

Accordion It

23

Flute Trk #

Combined Drums

Steel Drums

Hawaiian Gt

Fretless Bs.

Accordion It

24

Flute Trk #

Combined Drums

Steel Drums

Hawaiian Gt

Fretless Bs.

Accordion It

25

Flute Trk #

Shadow Trk #

Combined Drums

Steel Drums

Hawaiian Gt

Fretless Bs.

Accordion It

26

Flute Trk #

Shadow Trk #

Combined Drums

Steel Drums

Hawaiian Gt

Fretless Bs.

Accordion It

27

Shadow Trk #

Combined Drums

Hawaiian Gt

Fretless Bs.

Accordion It

28

Shadow Trk #

Combined Drums

Hawaiian Gt

Fretless Bs.

Accordion It

30

Flute Trk #

Shadow Trk #

Combined Drums

Hawaiian Gt

Fretless Bs.

Accordion It

32

Flute Trk #

Combined Drums

Hawaiian Gt

Fretless Bs.

Accordion It

34

Flute Trk #

Combined Drums

Hawaiian Gt

Fretless Bs.

Accordion It

36

Flute Trk #

Combined Drums

Hawaiian Gt

Fretless Bs.

Accordion It

38

Flute Trk #

Combined Drums

Hawaiian Gt

Fretless Bs.

Accordion It

40

Flute Trk #

Combined Drums

Hawaiian Gt

Fretless Bs.

42

Flute Trk #

Combined Drums

Hawaiian Gt

Fretless Bs.

44

Flute Trk #

Combined Drums

Hawaiian Gt

Fretless Bs.

46

Flute Trk #

Combined Drums

Steel Drums

Hawaiian Gt

Fretless Bs.

Accordion It

48

Flute Trk #

Combined Drums

Steel Drums

Hawaiian Gt

Fretless Bs.

Accordion It

49

Flute Trk #

Combined Drums

Steel Drums

Hawaiian Gt

Fretless Bs.

Accordion It

50

Flute Trk #

Combined Drums

Steel Drums

Hawaiian Gt

Fretless Bs.

Accordion It

51

Flute Trk #

Combined Drums

Steel Drums

Hawaiian Gt

Fretless Bs.

Accordion It

52

Flute Trk #

Combined Drums

Steel Drums

Hawaiian Gt

Fretless Bs.

Accordion It

53

Flute Trk #

Combined Drums

Steel Drums

Hawaiian Gt

Fretless Bs.

Accordion It

54

Flute Trk #

Combined Drums

Steel Drums

Hawaiian Gt

Fretless Bs.

Accordion It

55

Flute Trk #

Shadow Trk #

Combined Drums

Steel Drums

Hawaiian Gt

Fretless Bs.

Accordion It

57

Shadow Trk #

Combined Drums

Hawaiian Gt

Fretless Bs.

Accordion It

59

Flute Trk #

Shadow Trk #

Combined Drums

Hawaiian Gt

Fretless Bs.

Accordion It

61

Flute Trk #

Shadow Trk #

Combined Drums

Hawaiian Gt

Fretless Bs.

Accordion It

63

Flute Trk #

Combined Drums

Hawaiian Gt

Fretless Bs.

Accordion It

65

Flute Trk #

Combined Drums

Hawaiian Gt

Fretless Bs.

Accordion It

67

Flute Trk #

Combined Drums

Hawaiian Gt

Fretless Bs.

Accordion It

69

Flute Trk #

Alto Sax

Combined Drums

Hawaiian Gt

Fretless Bs.

Accordion It

71

Alto Sax

Combined Drums

Hawaiian Gt

Fretless Bs.

Accordion It

73

Alto Sax

Combined Drums

Hawaiian Gt

Fretless Bs.

Accordion It

76

Alto Sax

Combined Drums

Hawaiian Gt

Fretless Bs.

Accordion It

78

Flute Trk #

Combined Drums

Steel Drums

Hawaiian Gt

Fretless Bs.

Accordion It

79

Flute Trk #

Combined Drums

Steel Drums

Hawaiian Gt

Fretless Bs.

Accordion It

80

Flute Trk #

Combined Drums

Steel Drums

Hawaiian Gt

Fretless Bs.

Accordion It

81

Flute Trk #

Combined Drums

Steel Drums

Hawaiian Gt

Fretless Bs.

Accordion It

82

Flute Trk #

Combined Drums

Steel Drums

Hawaiian Gt

Fretless Bs.

Accordion It

83

Flute Trk #

Combined Drums

Steel Drums

Hawaiian Gt

Fretless Bs.

Accordion It

84

Flute Trk #

Combined Drums

Steel Drums

Hawaiian Gt

Fretless Bs.

Accordion It

85

Flute Trk #

Shadow Trk #

Combined Drums

Steel Drums

Hawaiian Gt

Fretless Bs.

Accordion It

86

Shadow Trk #

Combined Drums

Steel Drums

Hawaiian Gt

Fretless Bs.

Accordion It

87

Shadow Trk #

Combined Drums

Hawaiian Gt

Fretless Bs.

Accordion It

88

Shadow Trk #

Combined Drums

Hawaiian Gt

Fretless Bs.

Accordion It

89

Shadow Trk #

Combined Drums

Hawaiian Gt

Fretless Bs.

Accordion It

90

Flute Trk #

Shadow Trk #

Combined Drums

Hawaiian Gt

Fretless Bs.

Accordion It

91

Flute Trk #

Shadow Trk #

Combined Drums

Hawaiian Gt

Fretless Bs.

Accordion It

92

Flute Trk #

Combined Drums

Hawaiian Gt

Fretless Bs.

Accordion It

93

Flute Trk #

Combined Drums

Hawaiian Gt

Fretless Bs.

Accordion It

94

Flute Trk #

Combined Drums

Hawaiian Gt

Fretless Bs.

Accordion It

95

Flute Trk #

Combined Drums

Hawaiian Gt

Fretless Bs.

Accordion It

96

Flute Trk #

Combined Drums

Hawaiian Gt

Fretless Bs.

Accordion It

97

Flute Trk #

Shadow Trk #

Combined Drums

Hawaiian Gt

Fretless Bs.

Accordion It

98

Shadow Trk #

Combined Drums

Steel Drums

Hawaiian Gt

Fretless Bs.

Accordion It

99

Shadow Trk #

Combined Drums

Hawaiian Gt

Fretless Bs.

Accordion It

100

Shadow Trk #

Combined Drums

Hawaiian Gt

Fretless Bs.

Accordion It

101

Shadow Trk #

Combined Drums

Hawaiian Gt

Fretless Bs.

Accordion It

102

Flute Trk #

Shadow Trk #

Combined Drums

Hawaiian Gt

Fretless Bs.

Accordion It

103

Flute Trk #

Shadow Trk #

Combined Drums

Hawaiian Gt

Fretless Bs.

Accordion It

104

Flute Trk #

Combined Drums

Hawaiian Gt

Fretless Bs.

Accordion It

105

Flute Trk #

Combined Drums

Hawaiian Gt

Fretless Bs.

Accordion It

106

Flute Trk #

Combined Drums

Hawaiian Gt

Fretless Bs.

Accordion It

107

Flute Trk #

Combined Drums

Hawaiian Gt

Fretless Bs.

Accordion It

108

Flute Trk #

Combined Drums

Hawaiian Gt

Fretless Bs.

Accordion It

109

Flute Trk #

Combined Drums

Hawaiian Gt

Fretless Bs.

Accordion It

110

Flute Trk #

Combined Drums

Hawaiian Gt

Accordion It

♩ = 113,999954

5

9

14

19

24

31

35

39

43

3

48

53

60

64

68

79

84

92

96

104

108

Shadow Trk # Beach Boys - Kokomo

♩ = 113,999954

24

28

31

23

57

60

23

86

89

5

97

101

103

8

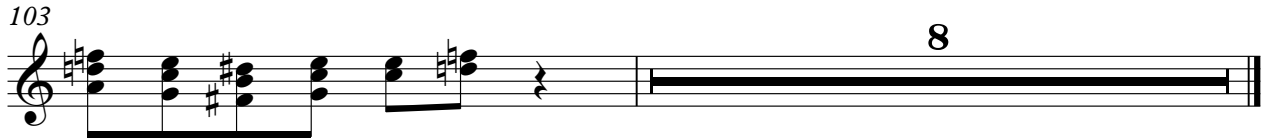

Alto Sax

Beach Boys - Kokomo

♩ = 113,999954

68

6

71

3

74

3

77

34

Beach Boys - Kokomo
Combined Drums

♩ = 113,999954

3

5

7

9

13

16

19

22

25

V.S.

Combined Drums

26

27

29

32

35

38

40

43

45

47

Combined Drums

49

52

55

58

61

64

67

70

73

77

V.S.

Combined Drums

80

83

85

86

87

88

89

90

91

92

93

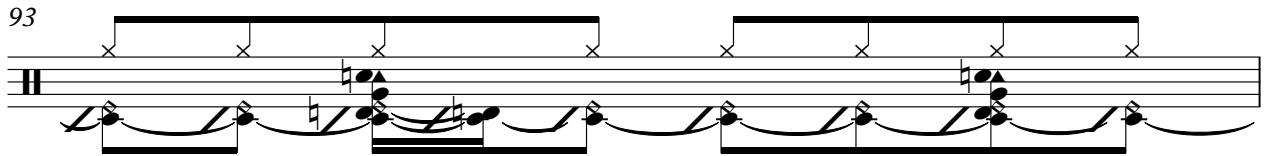

94

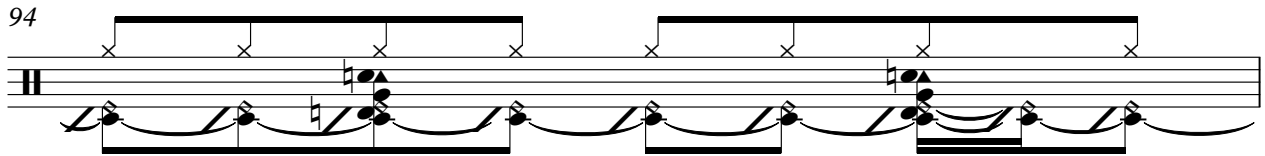

95

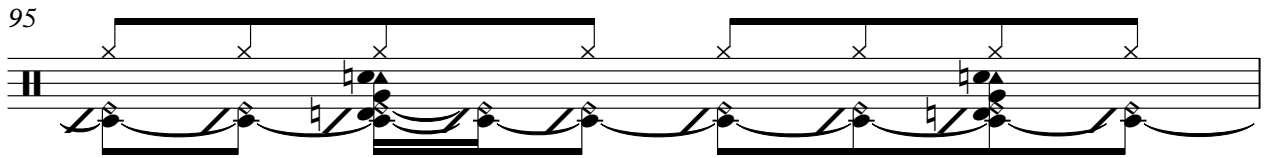

96

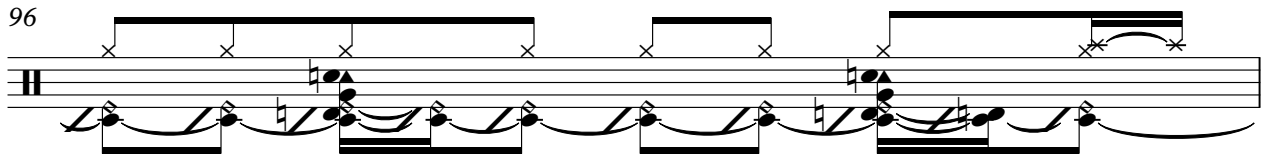

97

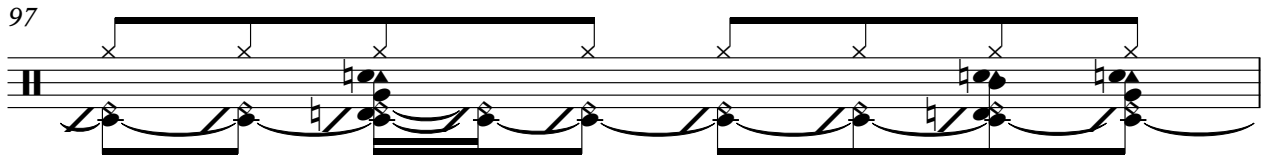

98

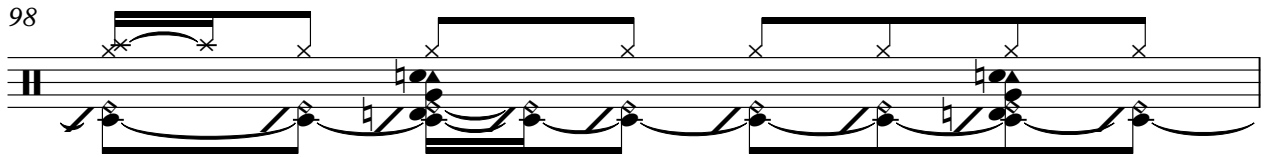

99

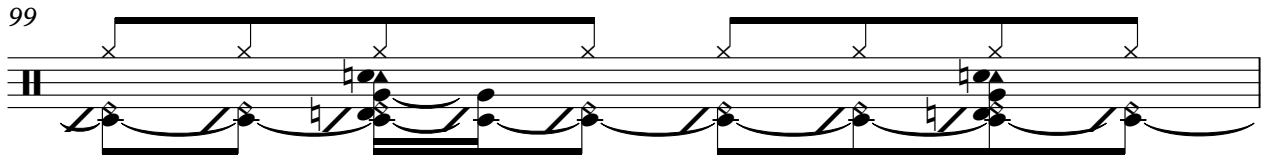

100

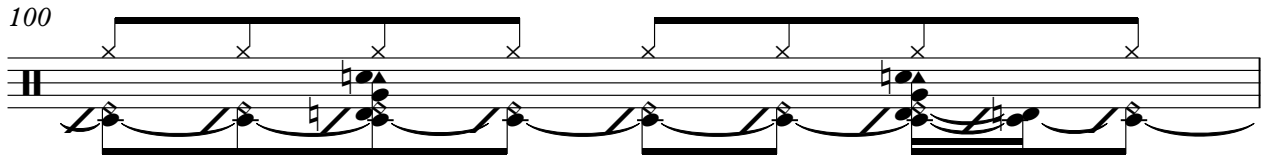

101

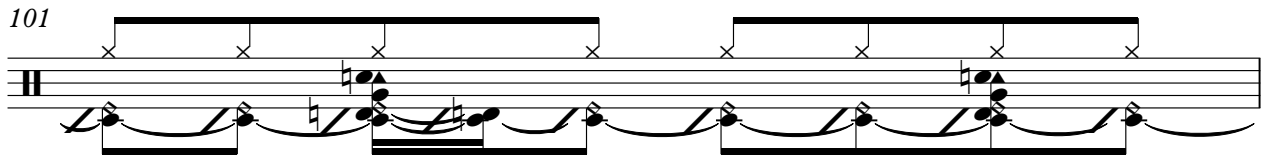

102

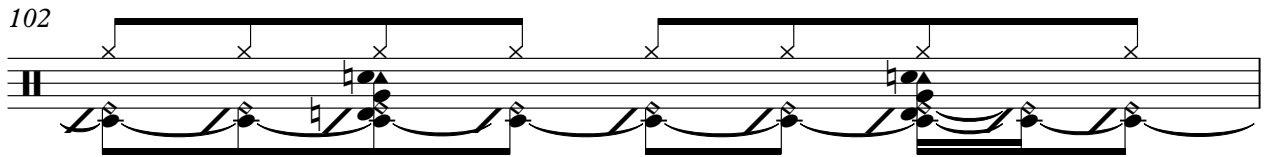

V.S.

Combined Drums

103

104

105

106

107

108

109

110

Steel Drums

Beach Boys - Kokomo

♩ = 113,999954

16

19

21

23

25

20

47

49

51

53

55

21

78

80

82

84

86

♩ = 113,999954

9

13

18

23

28

33

38

43

48

53

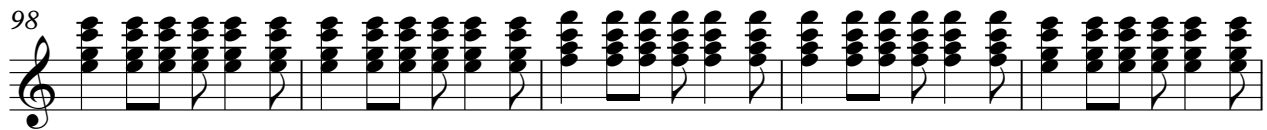
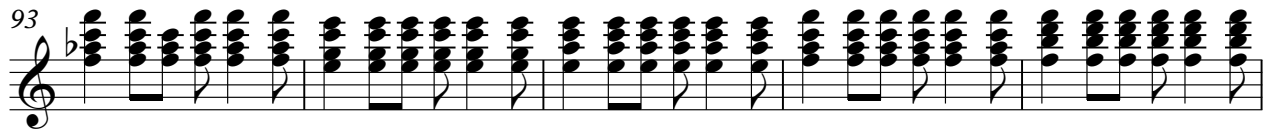
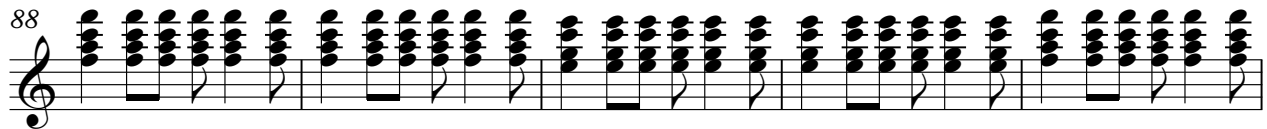
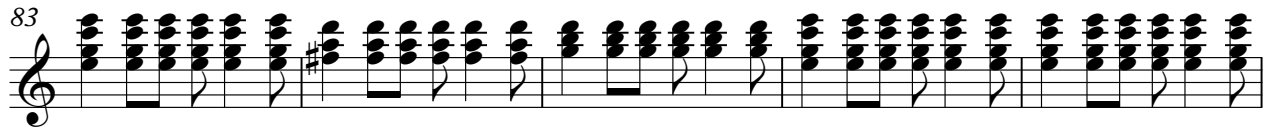
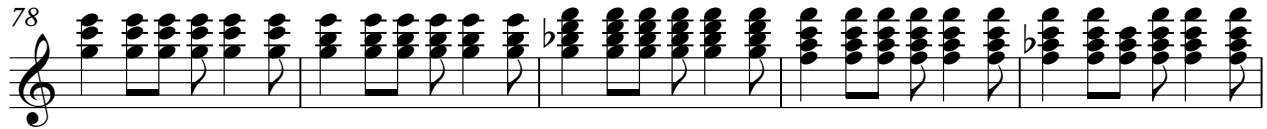
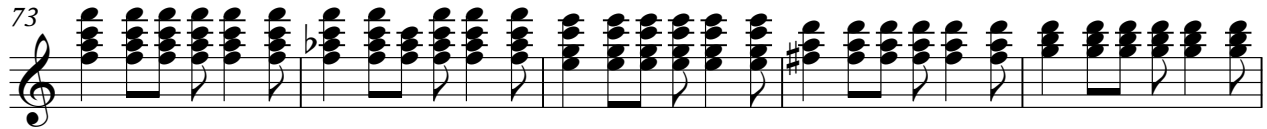
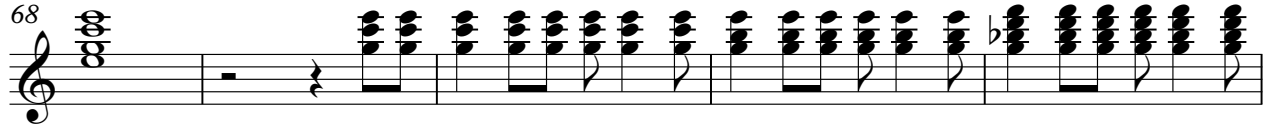
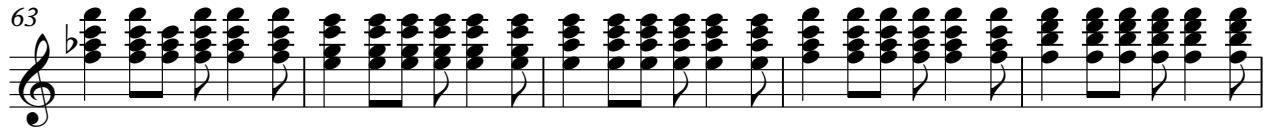
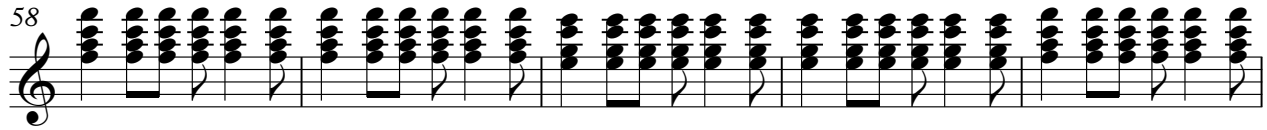

107

Fretless Bs.

Beach Boys - Kokomo

♩ = 113,999954

14

20

26

32

37

44

50

56

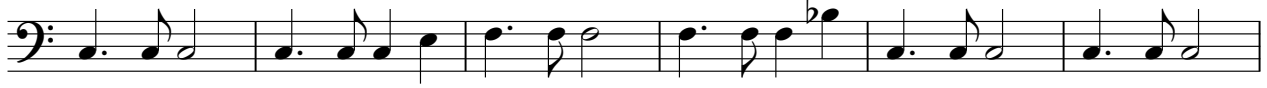

62

V.S.

Accordion It

Beach Boys - Kokomo

♩ = 113,999954

16

22

28

32

36

47

55

59

63

66

8

Triangle

Beach Boys - Kokomo

♩ = 113,999954

