

Marianne Rosenberg - Ich Bin Wie Du 2

♩ = 128,000000
drummix

drummix

♩ = 128,000000
piano

piano

bassgit.

bassgit.

rythmgit

rythmgit

strings1

strings1

brass

brass

trombone

trombone

strings2

strings2

vox

vox

altsax

altsax

vocals

vocals

2

5

drummix
piano
bassgit.
strings1
brass
trombone
strings2

8

drummix
piano
bassgit.
rythmgit
strings1
brass
trombone
strings2
vocals

10

drummix

piano

bassgit.

rythmgit

strings2

vox

vocals

12

drummix

piano

bassgit.

rythmgit

strings2

vox

vocals

14

drummix
piano
bassgit.
rythmgit
brass
trombone
strings2
vocals

16

drummix
piano
bassgit.
rythmgit
strings1
brass
trombone
strings2
vocals

18

drummix

piano

bassgit.

rythmgit

strings2

vox

vocals

20

drummix

piano

bassgit.

rythmgit

strings2

vox

vocals

22

drummix
piano
bassgit.
rythmgit
strings1
brass
trombone
strings2
vocals

24

drummix
piano
bassgit.
rythmgit
strings1
brass
trombone
strings2
vocals

26

drummix
piano
bassgit.
rythmgit
strings1
brass
trombone
strings2
vocals

28

drummix
piano
bassgit.
rythmgit
strings1
brass
trombone
vocals

30

drummix

piano

bassgit.

rythmgit

strings1

brass

trombone

strings2

vocals

32

drummix

piano

bassgit.

rythmgit

strings1

brass

trombone

strings2

vocals

34

drummix
piano
bassgit.
rythmgit
strings1
brass
trombone
strings2
vox
vocals

36

drummix
piano
bassgit.
rythmgit
strings1
brass
vox
vocals

38

drummix

piano

bassgit.

rythmgit.

brass

trombone

strings2

vox

vocals

40

drummix

piano

bassgit.

rythmgit

strings1

brass

trombone

strings2

vocals

42

drummix

piano

bassgit.

rythmgit

strings1

brass

trombone

strings2

vocals

44

drummix

piano

bassgit.

rythmgit

strings2

vox

vocals

46

drummix

piano

bassgit.

rythmgit

strings2

vox

vocals

48

drummix

piano

bassgit.

rythmgit

brass

trombone

strings2

vocals

50

drummix

piano

bassgit.

rythmgit.

strings1

brass

trombone

strings2

altsax

52

drummix

piano

bassgit.

rythmgit

strings1

brass

trombone

strings2

altsax

vocals

drummix

piano

bassgit.

A bass guitar staff in treble clef with a common time signature. It features a melodic line consisting of eighth and quarter notes.

rythmgit

A rhythm guitar staff in treble clef with a common time signature. It shows a series of chords, each followed by a quarter rest.

strings1

A strings 1 staff in treble clef with a common time signature. It contains a few notes followed by a long rest.

brass

A brass staff in treble clef with a common time signature. It features a few notes followed by a long rest.

trombone

A trombone staff in treble clef with a common time signature. It contains a few notes followed by a long rest.

strings2

A strings 2 staff in treble clef with a common time signature. It contains a few notes followed by a long rest.

altsax

An alto sax staff in treble clef with a common time signature. It features a melodic line with some slurs.

vocals

56

drummix

piano

bassgit.

rythmgit

strings1

brass

trombone

strings2

altsax

vocals

58

drummix
piano
bassgit.
rythmgit
strings I
brass
trombone
altsax
vocals

60

drummix
piano
bassgit.
rythmgit
strings I
brass
trombone
altsax
vocals

62

drummix

piano

bassgit.

rythmgit

strings1

brass

trombone

altsax

vocals

64

drummix

piano

bassgit.

rythmgit

strings1

brass

trombone

strings2

altsax

vocals

66

drummix

piano

bassgit.

rythmgit

brass

trombone

strings2

vocals

68

drummix
piano
bassgit.
rythmgit
strings1
brass
trombone
strings2
vox
vocals

70

drummix
piano
bassgit.
rythmgit
strings1
brass
vox
vocals

72

drummix

piano

bassgit.

rythmgit

brass

trombone

strings2

vox

vocals

74

drummix

piano

bassgit.

rythmgit

brass

trombone

strings2

vocals

76

drummix
piano
bassgit.
rythmgit
strings1
brass
trombone
strings2
altsax

78

drummix
piano
bassgit.
rythmgit
strings1
brass
trombone
altsax

80

drummix
piano
bassgit.
rythmgit
strings I
brass
trombone
altsax

82

drummix
piano
bassgit.
rythmgit
strings I
brass
trombone
altsax

84

drummix
piano
bassgit.
rythmgit
strings1
brass
trombone
altsax

86

drummix
piano
bassgit.
rythmgit
strings1
brass
trombone
strings2
altsax
vocals

88

drummix

piano

bassgit.

rythmgit

brass

trombone

strings2

vox

altsax

vocals

90

drummix

piano

bassgit.

rythmgit

brass

trombone

strings2

vox

altsax

vocals

drummix

piano

bassgit.

A bass guitar staff in treble clef with a key signature of one sharp. It features a melodic line with eighth and sixteenth notes, including slurs and accents.

rythmgit

A rhythm guitar staff in treble clef with a key signature of one sharp. It shows a rhythmic accompaniment with chords and single notes, including slurs and accents.

brass

A brass staff in treble clef with a key signature of one sharp. It features a long, sustained note with a slur, followed by a few chords and rests.

trombone

A trombone staff in treble clef with a key signature of one sharp. It contains a melodic line with a long slur and some eighth notes.

strings2

A strings 2 staff in treble clef with a key signature of one sharp. It features a melodic line with a long slur and some chords.

altsax

An alto sax staff in treble clef with a key signature of one sharp. It contains a melodic line with a long slur and some eighth notes.

vocals

94

drummix

piano

bassgit.

rythmgit

strings1

brass

trombone

strings2

altsax

vocals

96

drummix

piano

bassgit.

rythmgit

brass

strings2

altsax

vocals

98

drummix
piano
bassgit.
rythmgit
brass
strings2
altsax
vocals

100

drummix
piano
bassgit.
rythmgit
brass
strings2
altsax
vocals

102

drummix
piano
bassgit.
rythmgit
strings1
brass
strings2
altsax

104

drummix
piano
bassgit.
rythmgit
brass
strings2
vox
altsax

106

drummix
piano
bassgit.
rythmgit
brass
strings2
vox
altsax

3

108

drummix
piano
bassgit.
rythmgit
brass
strings2
altsax

110

drummix

piano

bassgit.

rythmgit

strings1

brass

strings2

altsax

112

drummix

piano

bassgit.

rythmgit

brass

strings2

vox

altsax

114

drummix
piano
bassgit.
rythmgit
brass
strings2
vox
altsax

116

drummix
piano
bassgit.
rythmgit
brass
strings2
altsax

118

drummix
rythmgit

Marianne Rosenberg - Ich Bin Wie Du 2

drummix

♩ = 128,000000
drummix
2

5

8

10

12

14

16

18

20

22

V.S.

24

26

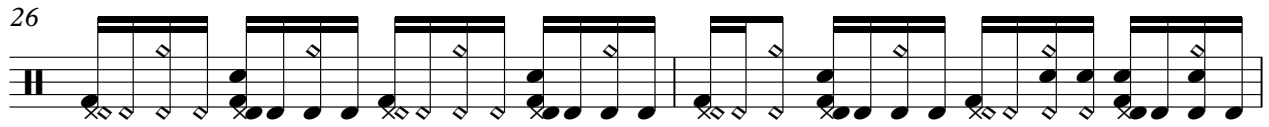

28

30

32

34

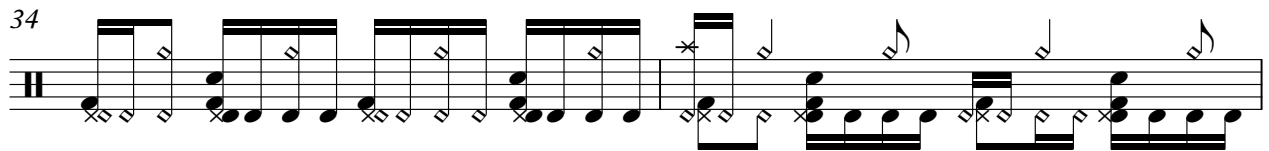

36

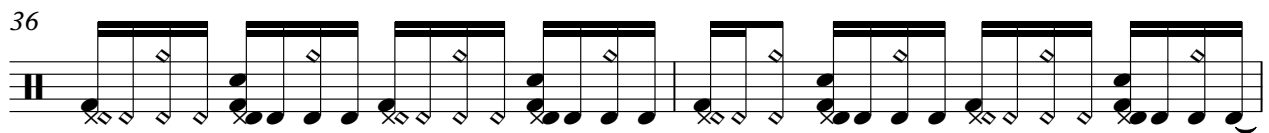

38

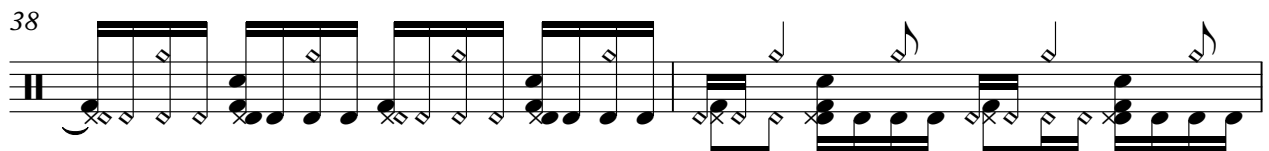

40

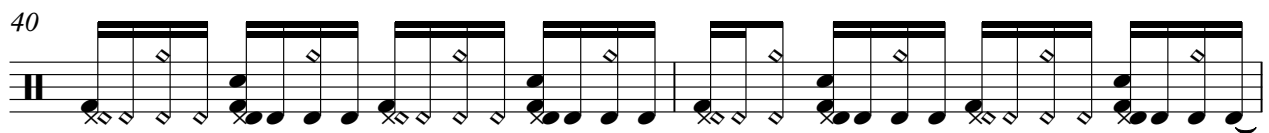

42

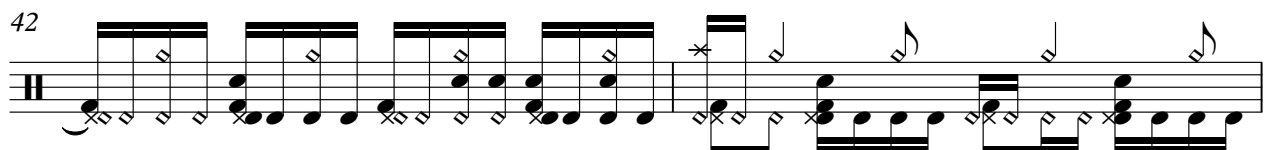

44

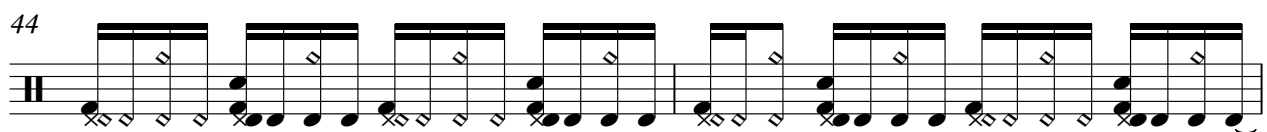

46

48

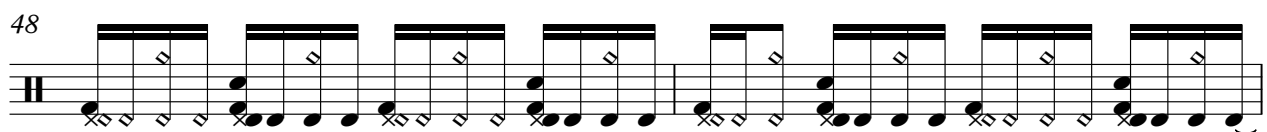

50

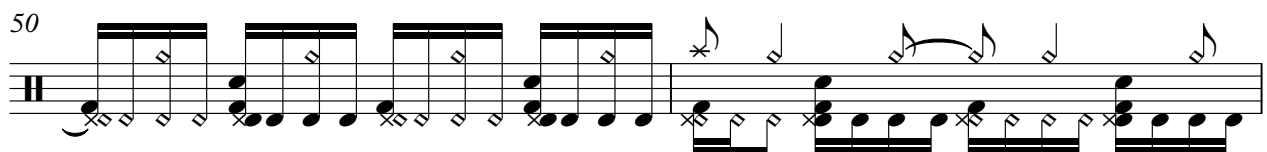

52

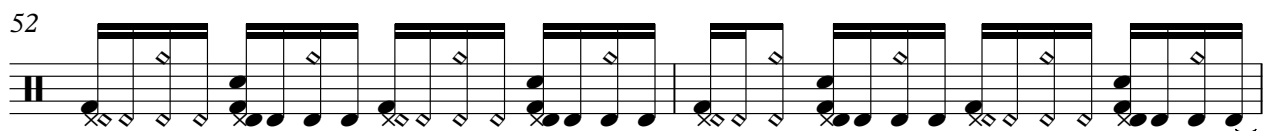

54

56

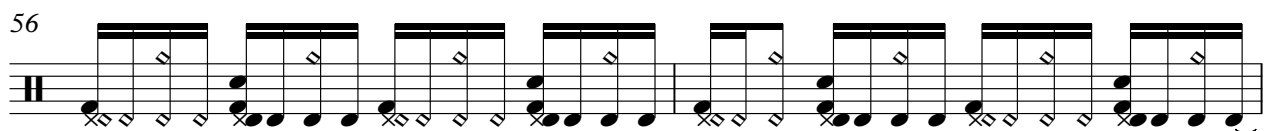

58

60

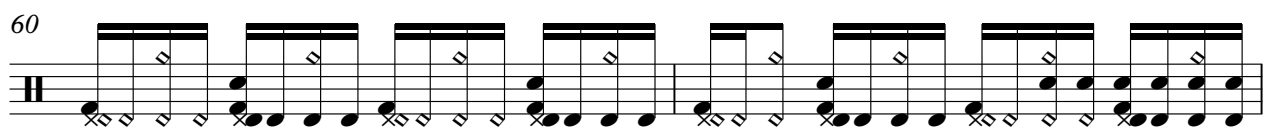

62

64

66

68

70

72

74

76

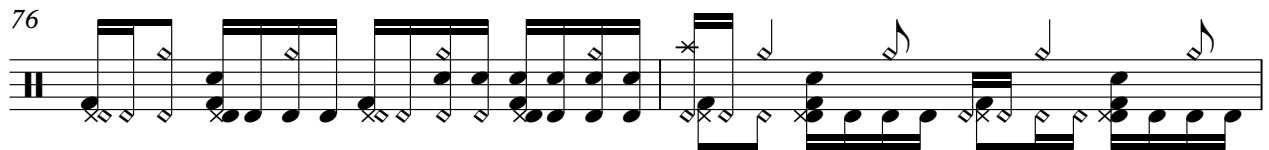

78

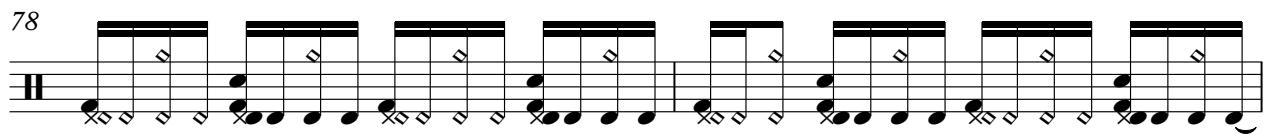

80

82

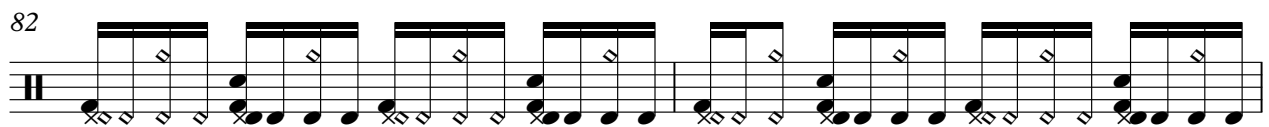

84

86

88

90

92

94

96

98

100

102

104

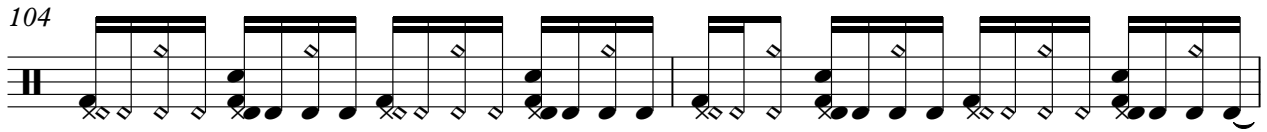

106

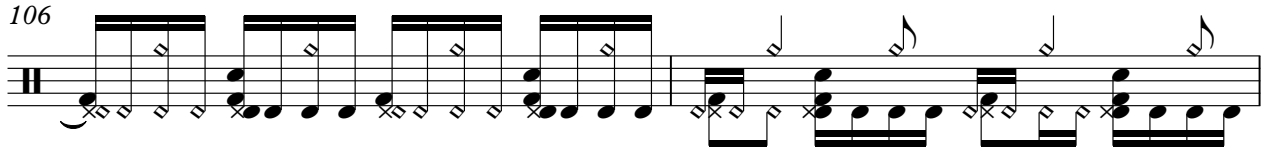

108

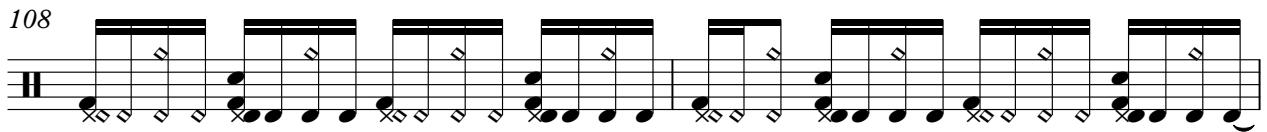

110

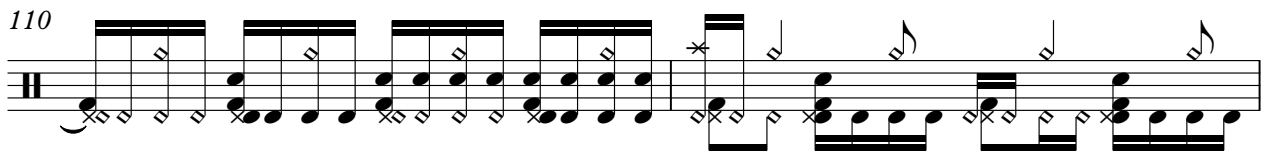

112

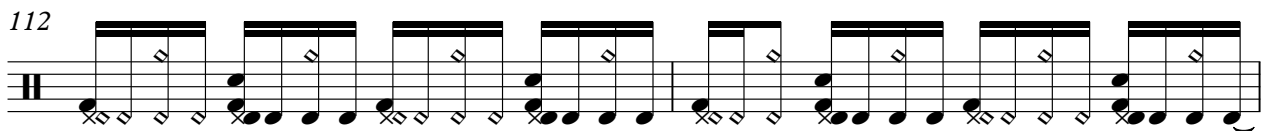

114

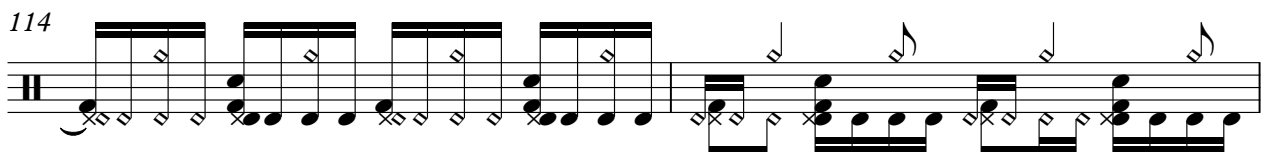

116

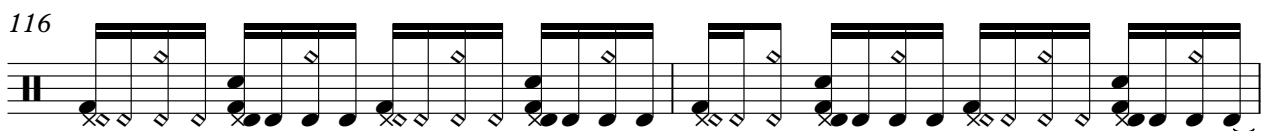

118

Marianne Rosenberg - Ich Bin Wie Du 2

piano

♩ = 128,000000

piano

2

7

6

10

13

16

19

22

25

V.S.

28

31

34

37

40

43

46

49

52

55

58

61

64

67

70

73

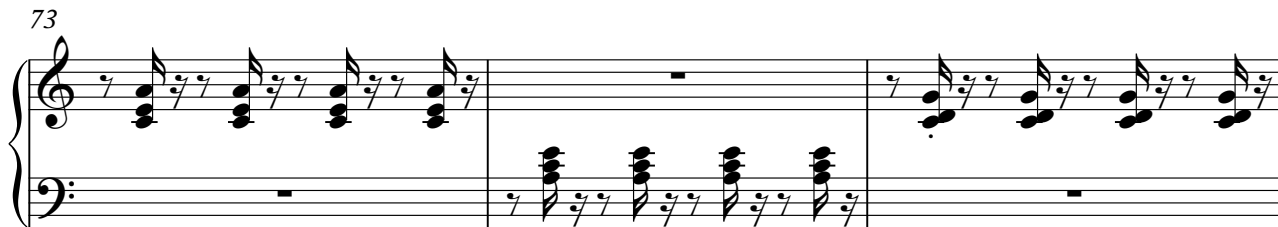

76

79

82

85

88

91

94

97

100

103

106

109

piano

5

112

115

5

Marianne Rosenberg - Ich Bin Wie Du 2

bassgit.

♩ = 128,000000
bassgit. 2

6
10
13
17
20
24
28
31
34

V.S.

V.S.

102

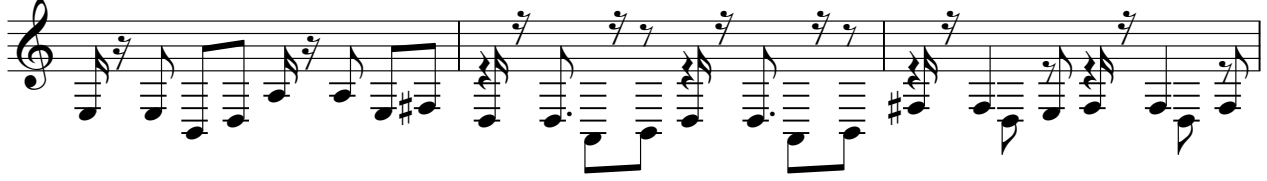

105

108

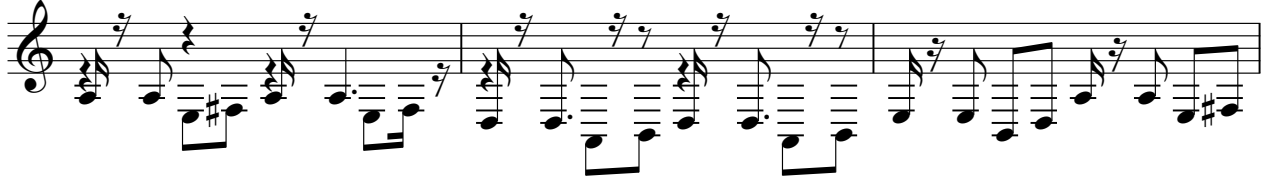

111

114

116

Marianne Rosenberg - Ich Bin Wie Du 2

rythmgit

♩ = 128,000000

rythmgit

8

V.S.

39

42

45

48

51

54

57

60

63

66

69

72

75

78

81

84

87

90

93

96

99

102

105

108

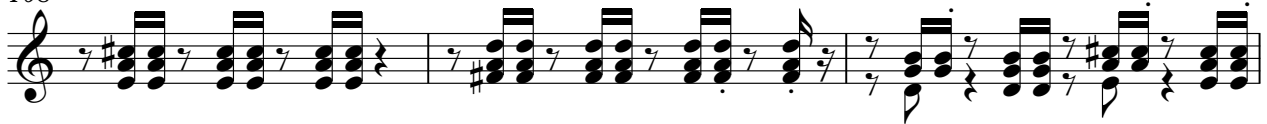

111

114

117

Marianne Rosenberg - Ich Bin Wie Du 2

strings1

♩ = 128,000000
strings1

4

7

17

26

31

37

43

55

61

64

4

Detailed description of the musical score: The score is for a string instrument in 4/4 time. It begins with a tempo marking of 128,000000. The first staff (measures 1-4) contains a melodic line with a fermata over the first measure. The second staff (measures 5-7) features a rhythmic pattern of eighth notes with accents. The third staff (measures 8-16) has a long rest followed by a melodic phrase. The fourth staff (measures 17-25) continues with a melodic line and includes a fermata. The fifth staff (measures 26-30) shows a rhythmic pattern of eighth notes with accents. The sixth staff (measures 31-36) has a long rest followed by a rhythmic pattern. The seventh staff (measures 37-42) features a melodic line with a fermata. The eighth staff (measures 43-54) contains a melodic line with a fermata. The ninth staff (measures 55-60) has a long rest followed by a melodic phrase. The tenth staff (measures 61-63) continues with a melodic line. The final staff (measures 64-67) has a long rest followed by a rhythmic pattern.

2

strings1

69

5

77

83

7

94

7

103

7 11

Marianne Rosenberg - Ich Bin Wie Du 2

brass

♩ = 128,000000
brass

4

9 5 5

22

28

33

37

40 5

48

53

57

64

68

73

78

84

89

94

100

106

111

115

Marianne Rosenberg - Ich Bin Wie Du 2

trombone

♩ = 128,000000
trombone

2

6

15

24

32

38

43

53

59

66

2

trombone

72

77

84

91

Marianne Rosenberg - Ich Bin Wie Du 2

strings2

♩ = 128,000000
strings2 **2**

6

10

16

23

27 **3**

32 **3**

38

45

51

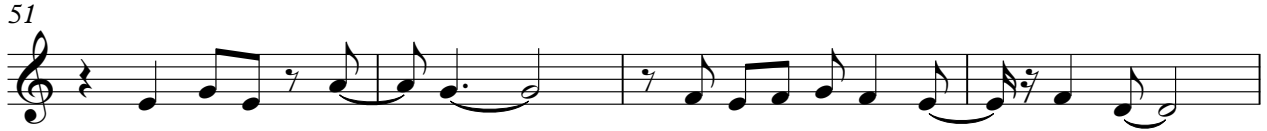

55

65

73

88

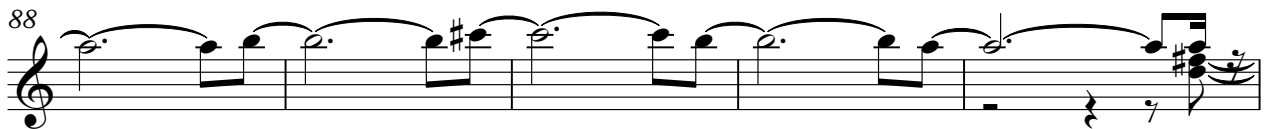

93

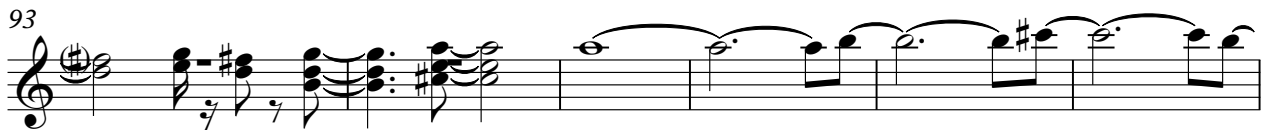

99

105

110

strings2

3

115

4

Marianne Rosenberg - Ich Bin Wie Du 2

VOX

vox $\text{♩} = 128,000000$

9

13 4

21 13

37 4

44

48 21

71 14

88

92 12

106 4

2

VOX

112

6

Marianne Rosenberg - Ich Bin Wie Du 2

altsax

♩ = 128,000000

altsax

49

53

58

62

11

77

81

85

2

91

95

100

105

110

114

Marianne Rosenberg - Ich Bin Wie Du 2

vocals

♩ = 128,000000
vocals

8

12

16

21

25

29

33

37

41

46

2

52

57

61

65

68

72

76

90

94

99

