

Marianne Weber - Alles In Het Leven 1

♩ = 115,002014

6

#Syn.Voic
Marimba
#Warm Str
#Cpl.Hrp.
#St.Choir

8

Snare
#Syn.Voic
Marimba
#Warm Str
#Cpl.Hrp.
#St.Choir
#Melo Tom

10

Snare

Bassdrum

Hihat

Cymbals

Tambourin

Synth.Bas

#Fm.Bass

#Syn.Voic

#Warm Str

#Cpl.Hrp.

#St.Choir

#Melo Tom

#Marimba

12

Snare

Bassdrum

Hihat

Cymbals

Tambourin

Synth. Bas

#Fm. Bass

Vocal-Lin

#Warm Str

#Marimba

14

16

Snare

Bassdrum

Hihat

Tambourin

Synth.Bas

#Fm.Bass

Vocal-Lin

#Warm Str

#Marimba

18

20

Snare

Bassdrum

Hihat

Cymbals

Tambourin

Synth. Bas

#Fm. Bass

Vocal-Lin

#Warm Str

#Marimba

22

Snare

Bassdrum

Hihat

Tambourin

Synth.Bas

#Fm.Bass

Vocal-Lin

#Warm Str

#Marimba

24

Snare

Bassdrum

Hihat

Tambourin

Synth.Bas

#Fm.Bass

Vocal-Lin

#Warm Str

#Marimba

26

Snare

Bassdrum

Hihat

Tambourin

Synth.Bas

#Fm.Bass

Vocal-Lin

#Warm Str

#Marimba

28

Snare

Bassdrum

Hihat

Cymbals

Shaker

Tambourin

Synth.Bas

#Fm.Bass

#Syn.Voic

Vocal-Lin

Marimba

#Warm Str

#Cpl.Hrp.

#St.Choir

#Melo Tom

#Marimba

30

Snare

Bassdrum

Hihat

Shaker

Tambourin

Synth. Bas

#Fm. Bass

#Syn. Voic

Vocal-Lin

Marimba

#Warm Str

#Cpl. Hrp.

#St. Choir

#Marimba

32

Snare

Bassdrum

Hihat

Shaker

Tambourin

Synth.Bas

#Fm.Bass

#Syn.Voic

Vocal-Lin

Marimba

#Warm Str

#Cpl.Hrp.

#St.Choir

#Marimba

34

36

Snare

Bassdrum

Hihat

Cymbals

Shaker

Tambourin

Synth.Bas

#Fm.Bass

#Syn.Voic

Vocal-Lin

Marimba

#Warm Str

#Cpl.Hrp.

#St.Choir

#Melo Tom

#Marimba

38

40

- #Cpl. Hrp.** A harp part with chords and a long note in measure 41.

42

Snare

Bassdrum

Hihat

Shaker

Tambourin

Synth.Bas

#Fm.Bass

#Syn.Voic

Vocal-Lin

Marimba

#Warm Str

#Cpl.Hrp.

#St.Choir

#Marimba

45

Snare

Bassdrum

Hihat

Cymbals

Shaker

Tambourin

Synth. Bas

#Fm. Bass

#Syn. Voic

Vocal-Lin

Marimba

#Warm Str

#Cpl. Hrp.

#St. Choir

#Marimba

46

Snare

Bassdrum

Hihat

Shaker

Tambourin

Synth. Bas

#Fm. Bass

#Syn. Voic

Vocal-Lin

Marimba

#Warm Str

#Cpl. Hrp.

#St. Choir

#Marimba

47

Snare

Bassdrum

Hihat

Shaker

Tambourin

Synth. Bas

#Fm. Bass

#Syn. Voic

Vocal-Lin

Marimba

#Warm Str

#Cpl. Hrp.

#St. Choir

#Marimba

48

49

- Tambourin:** A sparse rhythmic pattern.

50

51

52

Snare

Bassdrum

Hihat

Shaker

Tambourin

Synth.Bas

#Fm.Bass

#Syn.Voic

Vocal-Lin

Marimba

#Warm Str

#Cpl.Hrp.

#St.Choir

#Melo Tom

#Marimba

6

3

53

Snare

Bassdrum

Hihat

Cymbals

Shaker

Tambourin

Synth.Bas

#Fm.Bass

#Syn.Voic

Vocal-Lin

Marimba

#Warm Str

#Cpl.Hrp.

#St.Choir

#Marimba

54

Snare

Bassdrum

Hihat

Shaker

Tambourin

Synth.Bas

#Fm.Bass

#Syn.Voic

Vocal-Lin

Marimba

#Warm Str

#Cpl.Hrp.

#St.Choir

#Marimba

55

Snare

Bassdrum

Hihat

Shaker

Tambourin

Synth. Bas

#Fm. Bass

#Syn. Voic

Vocal-Lin

Marimba

#Warm Str

#Cpl. Hrp.

#St. Choir

#Marimba

56

57

Snare

Bassdrum

Hihat

Shaker

Tambourin

Synth. Bas

#Fm. Bass

#Syn. Voic

Vocal-Lin

Marimba

#Warm Str

#Cpl. Hrp.

#St. Choir

#Marimba

58

59

Snare

Bassdrum

Hihat

Shaker

Tambourin

Synth. Bas

#Fm. Bass

#Syn. Voic

Vocal-Lin

#Warm Str

#Cpl. Hrp.

#St. Choir

#Marimba

61

Snare

Bassdrum

Hihat

Cymbals

Shaker

Tambourin

Synth. Bas

#Fm. Bass

#Syn. Voic

Vocal-Lin

Marimba

#Warm Str

#Cpl. Hrp.

#St. Choir

#Marimba

6

3

63

Snare

Bassdrum

Hihat

Shaker

Tambourin

Synth. Bas

#Fm. Bass

#Syn. Voic

Vocal-Lin

Marimba

#Warm Str

#Cpl. Hrp.

#St. Choir

#Marimba

65

67

Snare

Bassdrum

Hihat

Shaker

Tambourin

Synth. Bas

#Fm. Bass

#Syn. Voic

Vocal-Lin

Marimba

#Warm Str

#Cpl. Hrp.

#St. Choir

#Marimba

68

Snare

Bassdrum

Hihat

Shaker

Tambourin

Synth. Bas

#Fm. Bass

#Syn. Voic

Vocal-Lin

Marimba

#Warm Str

#Cpl. Hrp.

#St. Choir

#Melo Tom

#Marimba

6

3

69

Snare

Bassdrum

Hihat

Cymbals

Shaker

Tambourin

Synth. Bas

#Fm. Bass

#Syn. Voic

Vocal-Lin

Marimba

#Warm Str

#Cpl. Hrp.

#St. Choir

#Marimba

6

3

71

Snare

Bassdrum

Hihat

Shaker

Tambourin

Synth.Bas

#Fm.Bass

#Syn.Voic

Vocal-Lin

Marimba

#Warm Str

#Cpl.Hrp.

#St.Choir

#Marimba

73

Snare

Bassdrum

Hihat

Shaker

Tambourin

Synth.Bas

#Fm.Bass

#Syn.Voic

Vocal-Lin

Marimba

#Warm Str

#Cpl.Hrp.

#St.Choir

#Marimba

75

Snare

Bassdrum

Hihat

Shaker

Tambourin

Synth. Bas

#Fm. Bass

#Syn. Voic

Vocal-Lin

#Warm Str

#Cpl. Hrp.

#St. Choir

#Marimba

76

Snare

Bassdrum

Hihat

Shaker

Tambourin

Synth. Bas

#Fm. Bass

#Syn. Voic

Vocal-Lin

#Warm Str

#Cpl. Hrp.

#St. Choir

#Melo Tom

77

Snare

Bassdrum

Hihat

Cymbals

Shaker

Tambourin

Synth. Bas

#Fm. Bass

#Syn. Voic

Vocal-Lin

Marimba

#Warm Str

#Cpl. Hrp.

#St. Choir

#Marimba

79

Snare

Bassdrum

Hihat

Shaker

Tambourin

Synth.Bas

#Fm.Bass

#Syn.Voic

Vocal-Lin

#Warm Str

#Cpl.Hrp.

#St.Choir

#Marimba

81

Snare

Marianne Weber - Alles In Het Leven 1

♩ = 115,002014

8

13

19

25

31

37

43

50

55

Marianne Weber - Alles In Het Leven 1

Bassdrum

♩ = 115,002014

9

14

20

26

32

38

44

50

56

62

V.S.

2

Bassdrum

68

74

79

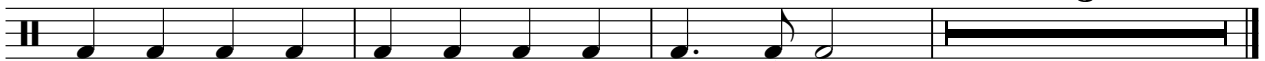

Marianne Weber - Alles In Het Leven 1

Hihat

♩ = 115,002014

9

13

17

21

25

29

33

37

41

45

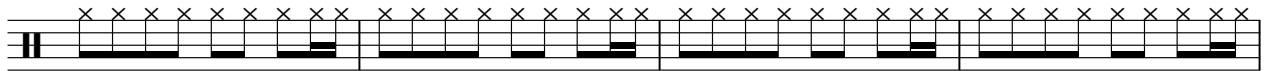

V.S.

2

Hihat

49

53

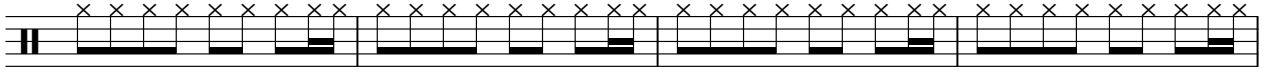

57

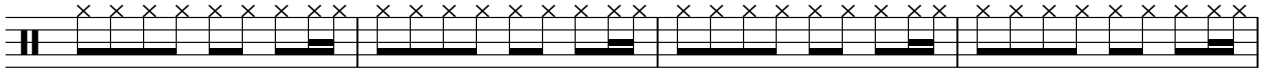

61

65

69

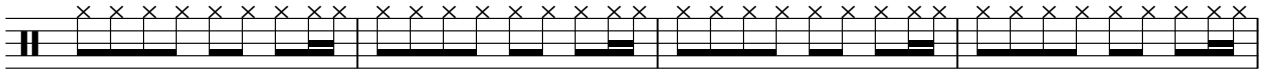

73

77

79

4

Cymbals

Marianne Weber - Alles In Het Leven 1

♩ = 115,002014

9 7 7 7 7

21

7 7 7 7 7

45

7 7 7 7 7

69

7 7 3 3 3

Shaker

Marianne Weber - Alles In Het Leven 1

♩ = 115,002014

28

32

37

42

47

52

57

62

67

72

V.S.

2

Shaker

77

Tambourin

Marianne Weber - Alles In Het Leven 1

♩ = 115,002014

9

15

21

27

34

40

46

52

58

64

V.S.

2

Tambourin

70

76

♩ = 115,002014

9

13

17

21

25

29

33

37

40

43

47

51

55

59

63

67

71

75

78

Marianne Weber - Alles In Het Leven 1

#Fm.Bass

♩ = 115,002014

9

13

17

21

25

29

32

35

38

41

V.S.

74

77

80

Marianne Weber - Alles In Het Leven 1

#Syn.Voic

♩ = 115,002014

2

8 16

29

35

41

47

53

59

65

71

3

V.S.

2

#Syn.Voic

77

81

$\text{♩} = 115,002014$
11

16

21

26

32

37

41

45

6 3 3

49

3 3 3

53

6 3 3

57

3 3 3 3

62

3 3

68

3

72

3

76

3 5

Marianne Weber - Alles In Het Leven 1

Marimba

♩ = 115,002014

3

6

6

3

3

3

3

9

19

6

3

30

6

3

32

3

3

3

3

34

6

3

36

6

3

38

6

3

40

3

3

3

3

42

6

3

2

45

6

3

48

3

3

3

3

50

6

3

52

6

3

54

6

3

56

3

3

3

3

58

6

3

2

62

6

3

64

3

3

3

3

66

6

3

68

70

72

74

78

Marianne Weber - Alles In Het Leven 1

#Warm Str

♩ = 115,002014

2

7

14

22

28

34

40

46

52

57

V.S.

2

#Warm Str

63

69

75

79

Marianne Weber - Alles In Het Leven 1

#Cpl.Hrp.

♩ = 115,002014

2

8

29

35

41

47

52

57

63

69

V.S.

2

#Cpl.Hrp.

75

79

Marianne Weber - Alles In Het Leven 1

#St. Choir

♩ = 115,002014

2

5

9 16

29

35

41

47

52

57

62

V.S.

68

73

78

Marianne Weber - Alles In Het Leven 1

#Melo Tom

♩ = 115,002014

8

12 7 8

29 7 7

44 7

53 7 7

68 7

77 4 3

Marianne Weber - Alles In Het Leven 1

#Marimba

♩ = 115,002014

9

12

14

17

19

21

23

25

27

30

V.S.

4

#Marimba

77

79

4