

Marillion - Cover My Eyes

♩ = 115,002014

10

12

14

ALTO SAX

DRUMS

MUTED GTR

OVERDRIVE

FINGERDBAS

SYN STR 1

16

ALTO SAX

DRUMS

MUTED GTR

FINGERDBAS

SYN STR 1

18

ALTO SAX

DRUMS

MUTED GTR

FINGERDBAS

SYN STR 1

26

ALTO SAX

DRUMS

MUTED GTR

FINGERDBAS

SYN STR 1

28

ALTO SAX

DRUMS

MUTED GTR

FINGERDBAS

SYN STR 1

30

ALTO SAX

DRUMS

MUTED GTR

OVERDRIVE

T			
A	2	4	4
B	0	2	2

FINGERDBAS

SYN STR 1

32

ALTO SAX

DRUMS

MUTED GTR

OVERDRIVE

T					
A	4	0	0	2	4 4
B	4	5	5	0	2 2

FINGERDBAS

SYN STR 1

34

ALTO SAX

DRUMS

MUTED GTR

OVERDRIVE

T					
A	4	0	0	2	4 4
B	4	5	5	0	2 2

FINGERDBAS

SYN STR 1

36

ALTO SAX

DRUMS

MUTED GTR

OVERDRIVE

FINGERDBAS

SYN STR 1

T					
A	4	0	0	2	4 4
B	4	5	5	0	2 2

38

ALTO SAX

DRUMS

MUTED GTR

OVERDRIVE

FINGERDBAS

SYNBASS 1

SYN STR 1

T					
A	4	0	0	0	2 4 4
B	4	5	5	5	0 2 2

41

ALTO SAX

DRUMS

MUTED GTR

OVERDRIVE

TAB

FINGERDBAS

SYNBRASS 1

T					
A	4	0	0	2	4 4
B	4	5	5	0	2 2

43

ALTO SAX

DRUMS

MUTED GTR

OVERDRIVE

OVERDRIVE

TAB

FINGERDBAS

SYNBRASS 1

T					
A	4	0	0	2	4 4
B	4	5	5	0	2 2

45

ALTO SAX

DRUMS

MUTED GTR

OVERDRIVE

OVERDRIVE

FINGERDBAS

SYNBASS 1

47

ALTO SAX

DRUMS

MUTED GTR

OVERDRIVE

OVERDRIVE

FINGERDBAS

SYNBASS 1

SYN STR 1

BOWEDGLASS

49

ALTO SAX

DRUMS

MUTED GTR

OVERDRIVE

OVERDRIVE

FINGERDBAS

SYN STR 1

BOWEDGLASS

51

ALTO SAX

DRUMS

MUTED GTR

OVERDRIVE

OVERDRIVE

Guitar tab for OVERDRIVE. It shows a six-string guitar with fret numbers (0) on the strings, indicating a specific chord or scale position.

FINGERDBAS

SYN STR 1

BOWEDGLASS

Musical score for multiple instruments:

- OVERDRIVE:** Guitar tablature with fret numbers 0 on strings T, A, and B.

55

57

59

ALTO SAX

DRUMS

MUTED GTR

OVERDRIVE

FINGERDBAS

SYN STR 1

BOWEDGLASS

61

ALTO SAX

DRUMS

MUTED GTR

OVERDRIVE

FINGERDBAS

SYN STR 1

BOWEDGLASS

63

ALTO SAX

DRUMS

MUTED GTR

OVERDRIVE

T					
A	4	0	0	2	4 4
B	4	5	5	0	2 2

FINGERDBAS

SYN STR 1

65

ALTO SAX

DRUMS

MUTED GTR

OVERDRIVE

T					
A	4	0	0	2	4 4
B	4	5	5	0	2 2

FINGERDBAS

SYN STR 1

67

ALTO SAX

DRUMS

MUTED GTR

OVERDRIVE

FINGERDBAS

SYN STR 1

T					
A	4	0	0	2	4 4
B	4	5	5	0	2 2

69

ALTO SAX

DRUMS

MUTED GTR

OVERDRIVE

FINGERDBAS

SYNBRASS 1

SYN STR 1

T					
A	4	0	0	0	2 4 4
B	4	5	5	5	0 2 2

72

ALTO SAX

DRUMS

MUTED GTR

OVERDRIVE

TAB

FINGERDBAS

SYNBRASS 1

T					
A	4	0	0	2	4 4
B	4	5	5	0	2 2

74

ALTO SAX

DRUMS

MUTED GTR

OVERDRIVE

OVERDRIVE

TAB

FINGERDBAS

SYNBRASS 1

T					
A	4	0	0	2	4 4
B	4	5	5	0	2 2

76

ALTO SAX

DRUMS

MUTED GTR

OVERDRIVE

OVERDRIVE

T									
A	4	0	0	2	4	4			
B	4	5	5	0	2	2			

FINGERDBAS

SYNBASS 1

78

ALTO SAX

DRUMS

MUTED GTR

OVERDRIVE

OVERDRIVE

T									
A	4	0	0						
B	4	5	5						

FINGERDBAS

SYNBASS 1

SYN STR 1

80

DRUMS

MUTED GTR

OVERDRIVE

FINGERDBAS

SYN STR 1

82

DRUMS

MUTED GTR

OVERDRIVE

FINGERDBAS

SYN STR 1

84

DRUMS

MUTED GTR

OVERDRIVE

FINGERDBAS

SYN STR 1

86

DRUMS

MUTED GTR

OVERDRIVE

FINGERDBAS

SYN STR 1

88

DRUMS

MUTED GTR

OVERDRIVE

OVERDRIVE

FINGERDBAS

SYN STR 1

T			
A	2	4	4
B	0	2	2

90

DRUMS

MUTED GTR

OVERDRIVE

OVERDRIVE

TAB

FINGERDBAS

SYN STR 1

T					
A	4	0	0	2	4 4
B	4	5	5	0	2 2

92

DRUMS

MUTED GTR

OVERDRIVE

OVERDRIVE

TAB

FINGERDBAS

SYN STR 1

T					
A	4	0	0	2	4 4
B	4	5	5	0	2 2

94

DRUMS

MUTED GTR

OVERDRIVE

OVERDRIVE
T
A
B

4	0	0	2	4	4
4	5	5	0	2	2

FINGERDBAS

SYN STR 1

96

DRUMS

MUTED GTR

OVERDRIVE

OVERDRIVE
T
A
B

4	0	0	0
4	5	5	5

FINGERDBAS

SYN STR 1

98

ALTO SAX

DRUMS

MUTED GTR

OVERDRIVE

FINGERDBAS

SYNBASS 1

100

ALTO SAX

DRUMS

MUTED GTR

OVERDRIVE

FINGERDBAS

SYNBASS 1

102

ALTO SAX

DRUMS

MUTED GTR

OVERDRIVE

FINGERDBAS

SYNBRASS 1

104

ALTO SAX

DRUMS

MUTED GTR

OVERDRIVE

FINGERDBAS

SYNBRASS 1

106

ALTO SAX

DRUMS

MUTED GTR

OVERDRIVE

FINGERDBAS

SYNBRASS 1

T	2	4	4	4	0	0
B	0	2	2	4	5	5

108

ALTO SAX

DRUMS

MUTED GTR

OVERDRIVE

FINGERDBAS

SYNBRASS 1

T	2	4	4	4	0	0
B	0	2	2	4	5	5

110

ALTO SAX

DRUMS

MUTED GTR

OVERDRIVE

FINGERDBAS

SYNBRASS 1

112

ALTO SAX

DRUMS

MUTED GTR

OVERDRIVE

FINGERDBAS

SYNBRASS 1

114

ALTO SAX

DRUMS

MUTED GTR

OVERDRIVE

FINGERDBAS

SYNBRASS 1

T
A 2 4 4 4 0 0
B 0 2 2 4 5 5

116

ALTO SAX

DRUMS

MUTED GTR

OVERDRIVE

FINGERDBAS

SYNBRASS 1

T
A 2 4 4 4 4 0 0
B 0 2 2 4 5 5

118

ALTO SAX

DRUMS

MUTED GTR

OVERDRIVE

FINGERDBAS

SYNBRASS 1

T					
A	2	4	4	4	0 0
B	0	2	2	4	5 5

120

ALTO SAX

DRUMS

MUTED GTR

OVERDRIVE

FINGERDBAS

SYNBRASS 1

T				
A	2	4	4	
B	0	2	2	

121

ALTO SAX

DRUMS

MUTED GTR

OVERDRIVE

T			
A	4	0	0
B	4	5	5

FINGERDBAS

SYNBRASS 1

ALTO SAX

Marillion - Cover My Eyes

♩ = 115,002014

5

11 3

19

24

29

33

36

41

47

53

V.S.

ALTO SAX

59

63

66

70

77

100

106

112

117

DRUMS

Marillion - Cover My Eyes

♩ = 115, 002014

9

12

14

16

18

20

22

24

26

28

V.S.

DRUMS

30

30

33

33

37

37

41

41

45

45

48

48

50

50

52

52

54

54

56

56

DRUMS

V.S.

4

DRUMS

95

99

103

107

111

115

119

MUTED GTR

Marillion - Cover My Eyes

♩ = 115,002014

5

7

9

11

13

15

17

19

21

V.S.

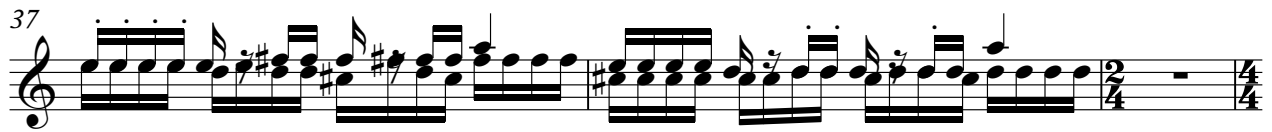

MUTED GTR

44

46

48

50

52

54

56

58

60

62

V.S.

MUTED GTR

64

66

68

71

73

75

77

79

81

83

85

87

89

91

93

95

98

100

102

104

MUTED GTR

106

108

110

112

114

116

118

120

OVERDRIVE

Marillion - Cover My Eyes

♩ = 115,002014

37

3

44

2

53

14

3

74

81

89

93

96

26

♩ = 115,002014
10

18

24

26

28

30

34

39

43

47

50

53

56

59

62

67

72

76

80

83

86

SYNBRASS 1

Marillion - Cover My Eyes

♩ = 115,002014

38

43

48

22

74

79

19

102

107

112

117

120

2

♩ = 115,002014

9

17

26

34

40

8

55

63

68

8

2

SYN STR 1

79

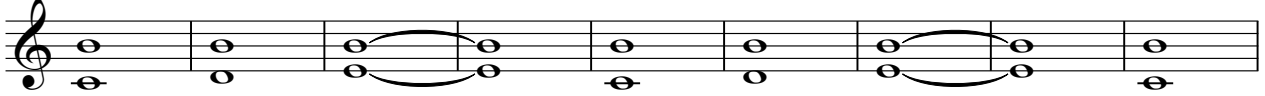

88

94

26

♩ = 115,002014

38 8

50

56

61

8 53

SEASHORE

Marillion - Cover My Eyes

♩ = 115,002014

11 **25**

39

30 **53**