

Marisa Monte - Amor i Love You

♩ = 113,999741

Percussion $\frac{4}{4}$

Jazz Guitar

D	0	4	4	4	4	4	4	4	4	4
A	0	5	5	5	5	5	5	5	5	5
G	0	2	2	2	2	2	2	2	2	2
D	0	0	0	0	0	0	0	0	0	0
B	0	0	0	0	0	0	0	0	0	0
D	0	0	0	0	0	0	0	0	0	0

4

Perc. $\frac{4}{4}$

J. Gtr.

4	4	4	4	4	4	4	4	4	4	4
5	5	5	5	5	5	5	5	5	5	5
2	2	2	0	0	0	2	2	2	2	2
0	0	0	0	0	0	0	0	4	4	4
0	0	0	0	0	0	0	0	4	4	4

E. Bass

FM

7

Perc. $\frac{4}{4}$

J. Gtr.

2	2	2	2	2	2	2	2	0	0	0
2	2	2	2	2	2	2	2	0	0	0
0	0	0	2	0	2	2	2	0	0	1
2	2	2	0	0	0	0	0	5	5	5
2	2	2	0	0	0	0	0	5	5	5

E. Bass

FM

10

13

16

♩ = 114,996,00084

21

Bar. Tpt.

Perc.

J. Gtr.

T	0	0	0	4					
A	0	1	1	0					
B	5	5	5	0	0	0	0	0	0

E. Bass

Syn. Voice

FM

Vla.

♩ = 114,996,00084

Vc.

24

27

Perc.

J. Gtr.

E. Bass

S.

Syn. Voice

FM

Vla.

Vla.

Detailed description of the musical score for measures 27-29:

- Perc.**: Snare drum part with a rhythmic pattern of eighth notes, including accents and dynamics markings.
- J. Gtr.**: Tablature for Treble (T), Acoustic (A), and Bass (B) strings. Measure 27: T (4, 4, 4), A (2, 2, 2), B (4, 4). Measure 28: T (2, 2, 2), A (0, 0, 2), B (2, 2, 2). Measure 29: T (2, 4, 2), A (4, 2, 4), B (2, 4, 0).
- E. Bass**: Bass line with eighth notes, including a triplet in measure 28.
- S.**: Soprano vocal line with chords and a melodic phrase.
- Syn. Voice**: Synthesizer vocal line with a melodic phrase.
- FM**: Fiddle and Mandolin part with a rhythmic pattern.
- Vla.**: Violin and Viola parts with sustained notes and a melodic phrase.

30

Perc.

J. Gtr.

E. Bass

S.

FM

Vla.

Vla.

33

Perc.

J. Gtr.

E. Bass

Syn. Voice

FM

Vla.

Vla.

35

Perc.

J. Gtr.

E. Bass

S.

FM

Vla.

Vla.

37

Perc.

J. Gtr.

E. Bass

S.

FM

Vla.

Vla.

40

43

Bar. Tpt.

Perc.

J. Gtr.

E. Bass

S.

FM

Vla.

Vla.

Vc.

45

Bar. Tpt.

Perc.

J. Gtr.

E. Bass

Vla.

Vc.

48

50

53

Bar. Tpt.

Perc.

J. Gtr.

E. Bass

S.

Tape Smp. Brs

Vla.

Vla.

55

Bar. Tpt.

Perc.

J. Gtr.

E. Bass

S.

Tape Smp. Brs

Vla.

Vla.

58

Perc.

J. Gtr.

E. Bass

Syn. Voice

FM

Vla.

Vla.

61

Perc.

J. Gtr.

E. Bass

S.

Syn. Voice

FM

Vla.

Vla.

64

Perc. 

J. Gtr. 

E. Bass 

S. 

Syn. Voice 

FM 

Vla. 

Vla. 

67

70

72

74

Bar. Tpt.
Perc.
J. Gtr.
Kora
E. Bass
S.
FM
Tape Smp. Brs
Vla.
Vc.

76

Bar. Tpt.
Perc.
J. Gtr.
E. Bass
S.
Tape Smp. Brs
Vla.

78

Bar. Tpt.
Perc.
J. Gtr.
E. Bass
S.
Tape Smp. Brs
Vla.
Vla.

80

Bar. Tpt.
Perc.
J. Gtr.
E. Bass
S.
Tape Smp. Brs
Vla.
Vla.

83

85

87

89

91

Perc.

J. Gtr.

E. Bass

FM

Vla.

Vc.

Baroque Trumpet

Marisa Monte - Amor i Love You

♩ = 113,999741 ♩ = 114,99760484

21 20

45 2

52

56 17

77

80 11

Marisa Monte - Amor i Love You

Percussion

♩ = 113,999741

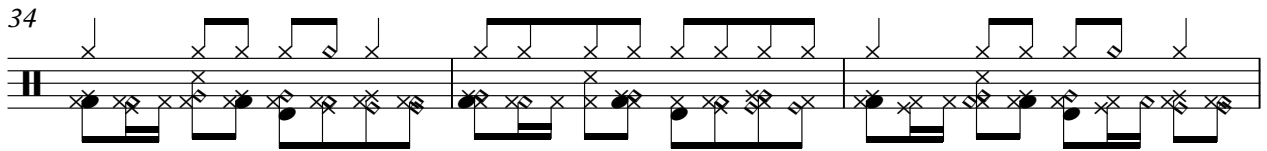
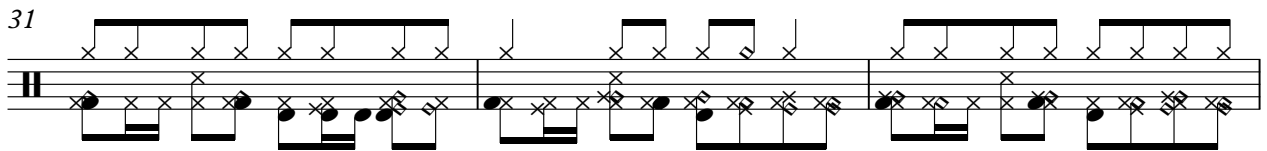
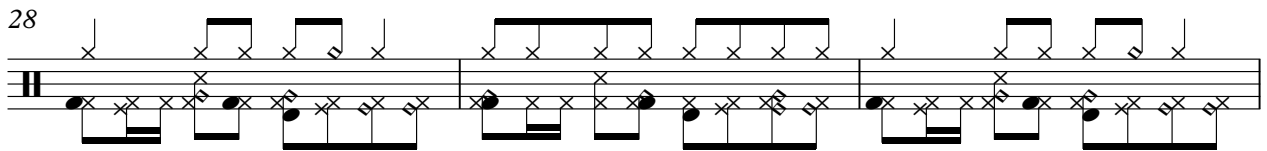
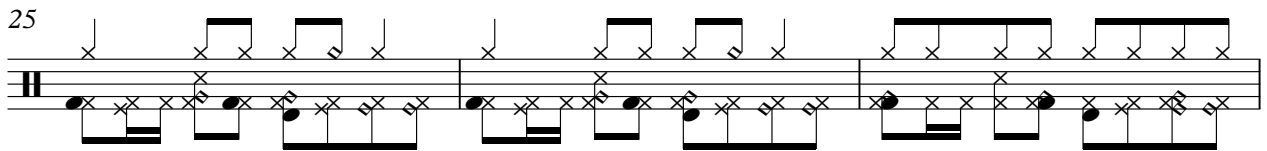
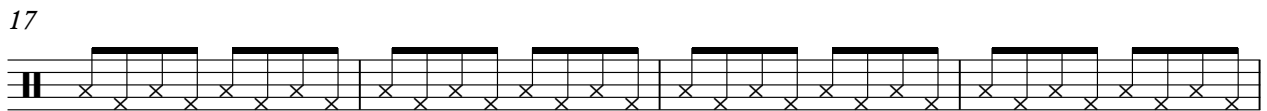
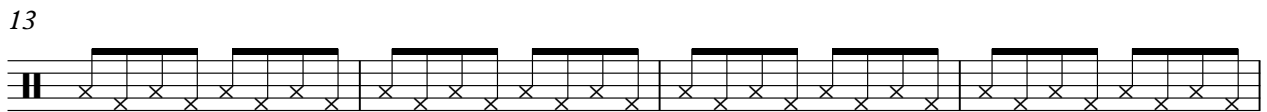
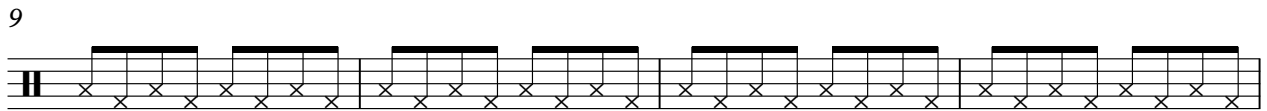
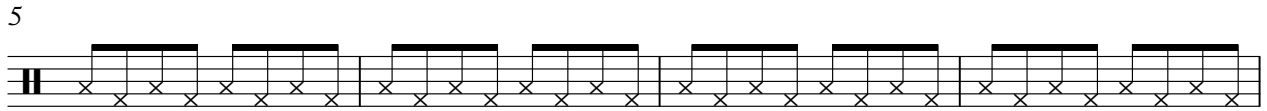
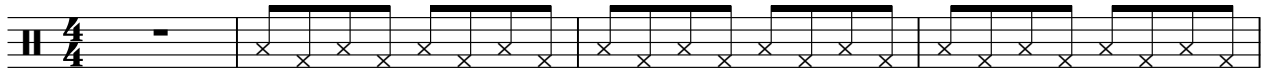

V.S.

37

40

43

46

49

52

55

59

62

65

Percussion

68

71

74

77

80

83

86

89

Marisa Monte - Amor i Love You

Jazz Guitar

♩ = 113,999741

4

4

7

10

13

16

19

21

♩ = 114,996600084

2
24

Jazz Guitar

27

30

33

36

39

42

45

48

51

54

T	4	4	0	2	2	2	0	0	0
A	0	0	0	4	4	4	0	2	1
B	0	0	0	2	2	4	0	0	1

57

T	4	4	0	4	4	4	0	4	4
A	0	5	0	0	0	0	0	0	0
B	0	2	0	0	0	0	0	0	0

60

T	4	4	4	4	4	4	4	4	4
A	0	0	5	0	0	0	5	4	4
B	0	0	0	2	0	0	2	2	2

63

T	2	2	2	2	2	2	0	0	0
A	0	0	0	0	4	4	0	2	1
B	2	2	2	2	2	2	4	0	1

66

T	4	4	4	4	4	0	4	4	4
A	0	0	5	0	0	0	0	0	5
B	0	0	2	0	0	0	0	0	2

69

T	4	4	0	4	4	4	2	2	2
A	0	5	0	4	4	4	2	2	2
B	0	2	0	2	2	2	0	0	0

72

T	2	2	2	0	0	0	4	4	0
A	4	4	4	0	2	1	5	0	0
B	2	2	4	0	0	0	2	0	0

75

T	4	4	0	2	2	2	0	0	0
A	0	0	0	4	4	4	0	2	1
B	0	0	0	2	2	4	0	0	1

78

T	4	4	0	4	4	0	2	2	2
A	0	0	0	0	0	0	4	4	4
B	0	0	0	0	0	0	2	2	0

81

T	0	0	0	4	4	0	0	0	0
A	2	1	1	0	5	0	2	1	1
B	0	0	0	0	2	0	0	0	0

V.S.

4
84

Jazz Guitar

87

90

Kora

Marisa Monte - Amor i Love You

♩ = 113,999741 ♩ = 114,997604 ♩ = 116,000084

22 **44**

68

72

19

5-string Electric Bass

Marisa Monte - Amor i Love You

♩ = 113,999741

5

10

15

20

♩ = 111,09060084

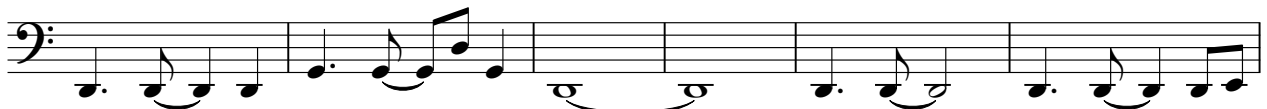

26

31

36

41

46

51

V.S.

55

60

65

70

74

78

83

88

2

Marisa Monte - Amor i Love You

Soprano

♩ = 113,999741 ♩ = 114,997600084

22 4 2

31 3

40 2 6

52 4

62 2 3

71

77

84

88 3

Synth Voice

Marisa Monte - Amor i Love You

♩ = 113,999741

14

20

♩ = 114,997604

27

3

35

5

18

62

3

68

24

24

27

30

34

38

41

44

59

62

65

69

73

75

Marisa Monte - Amor i Love You
Tape Sampler Keyboard [Brass]

♩ = 113,999741 ♩ = 114,9976000084

22 **27**

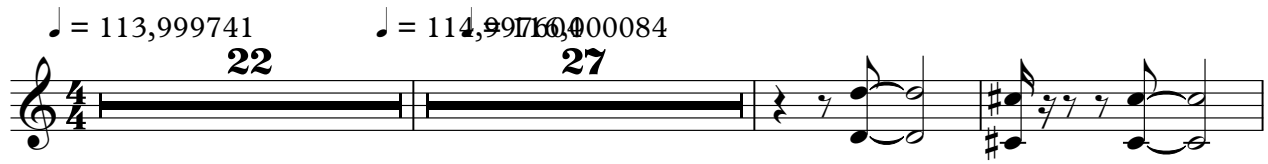

52

56

18

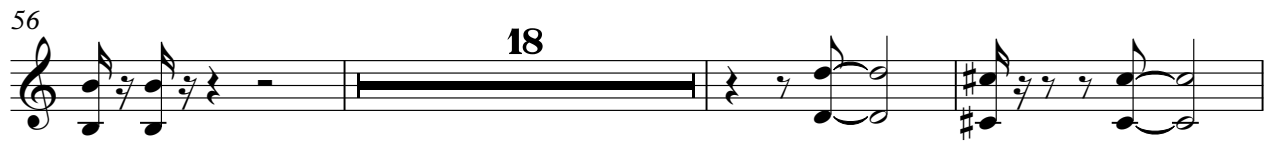

77

80

12

Viola

Marisa Monte - Amor i Love You

♩ = 113,999741 ♩ = 114,99976084

22

29

34

38

42

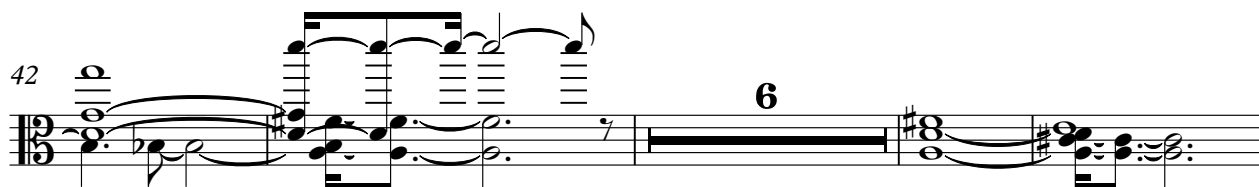

52

58

65

70

2

Viola

75

81

87

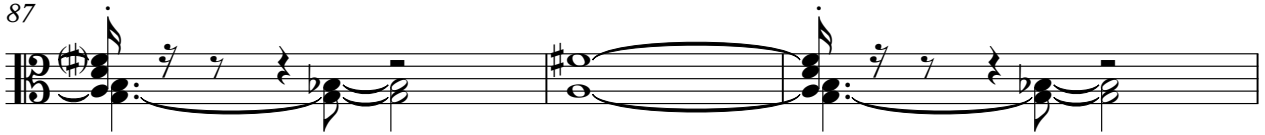

90

Marisa Monte - Amor i Love You

Viola

♩ = 113,999741

9

16

20

♩ = 116,997684

25

33

7

44

5

54

59

63

3

68

6

2

78

Viola

83

87

89

3

Violoncello

Marisa Monte - Amor i Love You

♩ = 113,999741

10

13

15

17

19

21

♩ = 114,997604,000084

20

44

46

48

50

24

8

2

83

Violoncello

88

Marisa Monte - Amor i Love You
[No instrument (barlines shown)]

♩ = 113,999741

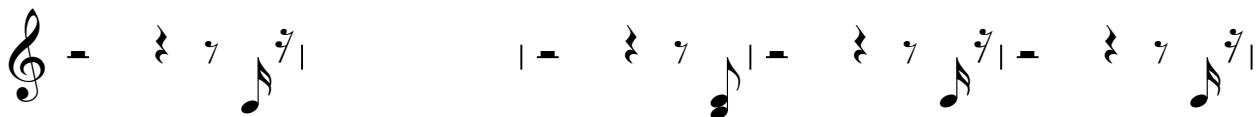
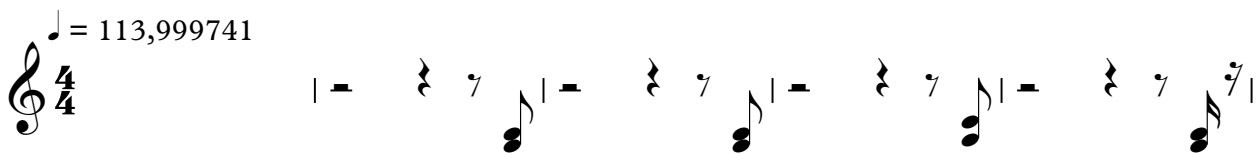

♩ = 114,9997600084

