

♩ = 60,000000

Percussion

Jazz Guitar

7-string Electric Guitar

Acoustic Bass

Perc.

Flex.

J. Gtr.

E. Gtr.

A. Bass

5

Perc.

Flex.

J. Gtr.

A. Bass

6

Perc.

Flex.

J. Gtr.

E. Gtr.

A. Bass

8

Perc. Flex. J. Gtr. E. Gtr. A. Bass

10

Perc. Flex. J. Gtr. A. Bass

11

Perc.

Mar.

Flex.

J. Gtr.

A. Bass

12

Perc.

Flex.

J. Gtr.

A. Bass

13

Perc.

Mar.

Flex.

J. Gtr.

A. Bass

||

14

Perc.

Mar.

Flex.

A. Bass

Lead 5

3

6

6

19

Perc.

J. Gtr.

E. Gtr.

A. Bass

21

Perc.

Flex.

J. Gtr.

E. Gtr.

A. Bass

23

Perc.

Flex.

J. Gtr.

A. Bass

24

Perc.

Flex.

J. Gtr.

A. Bass

Vla.

26

Perc.

Flex.

J. Gtr.

A. Bass

Vla.

30

Perc.

Mar.

Flex.

J. Gtr.

A. Bass

31

Perc.

Mar.

32

Perc.

Mar.

33

Perc.

Mar.

34

Perc.

Tub. B.

Mar.

A. Bass

E. Piano

Lead 5

35

Tub. B.

A. Bass

E. Piano

Lead 5

36

Tub. B.

A. Bass

E. Piano

Lead 5

37

Perc.

Tub. B.

A. Bass

E. Piano

Lead 5

39

Perc.

Flex.

A. Bass

41

Perc.

Flex.

J. Gtr.

A. Bass

42

Perc.

Flex.

J. Gtr.

A. Bass

3 3 3

3

43

Perc.

Flex.

J. Gtr.

A. Bass

3 3 3

3

44

Perc.

Flex.

J. Gtr.

A. Bass

3 3 3 3

3 3

45

Perc.

Flex.

J. Gtr.

E. Gtr.

A. Bass

46

Perc.

J. Gtr.

E. Gtr.

47

Perc.

J. Gtr.

E. Gtr.

A. Bass

48

Perc.

J. Gtr.

E. Gtr.

A. Bass

49

Perc.

Flex.

J. Gtr.

E. Gtr.

A. Bass

Lead 5

50

Perc.

Flex.

J. Gtr.

E. Gtr.

A. Bass

Lead 5

51

Perc.

Flex.

J. Gtr.

E. Gtr.

A. Bass

Lead 5

# Percussion

♩ = 60,000000

3

3

3

5

3

7

3

9

3

11

3

13

3

15

3

17

3

19

3

V.S.

Percussion

21

23

25

27

29

31

33

38

41

42

44 Percussion 3 3 3 3

45 3 3 3 3 3

47 3 3 3 3 3 3 3 3 3 3 3 3

49 3 3 6

50 3 3 3 3

51 3

# Tubular Bells

♩ = 60,000000 **33**

**36**

**38** **14**

# Marimba

♩ = 60,000000

10

10

3

14

15

15

3

31

3

3

3

33

3

3

34

18

18

3

# Flexatone

♩ = 60,000000

V.S.

31 **9**

3

42

3

44 **3**

3

50

3

# Jazz Guitar

♩ = 60,000000

Jazz Guitar

41

44

47

50

# 7-string Electric Guitar

♩ = 60,000000

3

7 9

19 23

45

48

50

# Acoustic Bass

♩ = 60,000000

2

Acoustic Bass

34

37

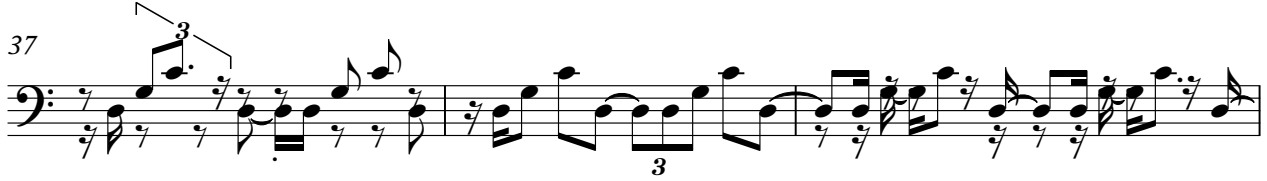

40

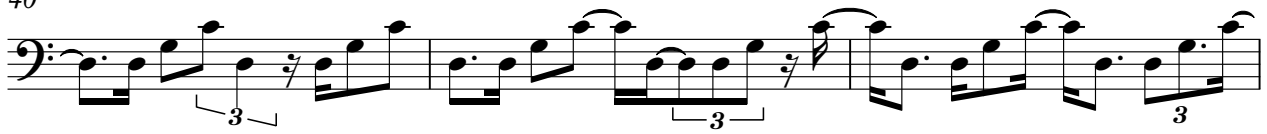

43

47

50

# Electric Piano

♩ = 60,000000

**33**

36

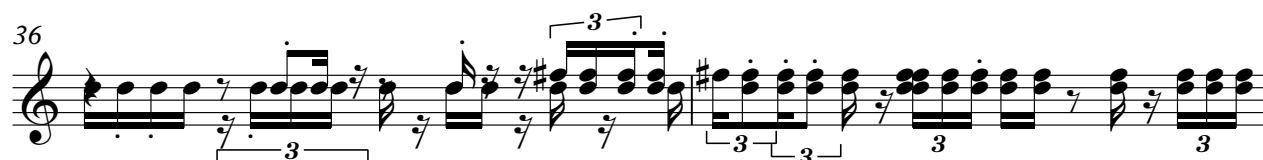

38

**14**

# Lead 5 (Charang)

♩ = 60,000000

**13**

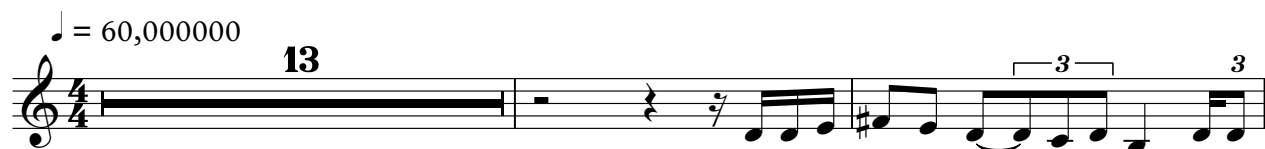

**16**

**19**

**15**

**36**

**39**

**10**

**51**

Viola

♩ = 60,000000

**24**

24

26

**26**

26

