

Martha & The Vandellas Reeves - Dancing In The Street

♩ = 123,001228

ALTO SAX

BARITONSAX

TRUMPET

DRUMS

STEEL GTR

OVERDRIVE

FINGERDBAS

CHOIR AAHS

ORGAN 1

BRASS 1

A.PIANO 1

DRUMS

♩ = 123,001228

3

4

BARITONSAX

TRUMPET

DRUMS

STEEL GTR

FINGERDBAS

ORGAN 1

BRASS 1

A.PIANO 1

DRUMS

5

BARITONSAX

TRUMPET

DRUMS

STEEL GTR

FINGERDBAS

ORGAN 1

BRASS 1

A.PIANO 1

DRUMS

6

BARITONSAX

TRUMPET

DRUMS

STEEL GTR

FINGERDBAS

ORGAN 1

BRASS 1

A.PIANO 1

DRUMS

7

ALTO SAX

BARITONSAX

TRUMPET

DRUMS

STEEL GTR

FINGERDBAS

ORGAN 1

BRASS 1

A.PIANO 1

DRUMS

8

ALTO SAX

DRUMS

STEEL GTR

OVERDRIVE

FINGERDBAS

ORGAN 1

A.PIANO 1

DRUMS

9

ALTO SAX

DRUMS

STEEL GTR

OVERDRIVE

FINGERDBAS

ORGAN 1

A.PIANO 1

DRUMS

10

ALTO SAX

DRUMS

STEEL GTR

OVERDRIVE

FINGERDBAS

ORGAN 1

A.PIANO 1

DRUMS

11

ALTO SAX

DRUMS

STEEL GTR

OVERDRIVE

FINGERDBAS

ORGAN 1

A.PIANO 1

DRUMS

12

ALTO SAX

BARITONSAX

TRUMPET

DRUMS

STEEL GTR

OVERDRIVE

FINGERDBAS

ORGAN 1

A.PIANO 1

DRUMS

- **ALTO SAX**: Melodic line with eighth and quarter notes, including a slur over two notes.   
- **BARITONSAX**: Rhythmic accompaniment with eighth notes and rests.   
- **TRUMPET**: Mostly rests, with a melodic phrase starting in measure 13.   
- **DRUMS**: Drum set notation showing a consistent rhythmic pattern.   
- **STEEL GTR**: A single chord with a sharp sign and a colon, appearing in measure 13.   
- **OVERDRIVE**: Chordal accompaniment with eighth notes and rests.   
- **FINGERDBAS**: Bass line with eighth notes and rests.   
- **ORGAN 1**: Chordal accompaniment with eighth notes and rests, similar to the Overdrive part.   
- **A.PIANO 1**: Chordal accompaniment with eighth notes and rests, similar to the Organ 1 part.   
- **DRUMS**: A second drum set notation at the bottom of the page, mirroring the one above.

13

ALTO SAX

BARITONSAX

TRUMPET

DRUMS

STEEL GTR

OVERDRIVE

FINGERDBAS

ORGAN 1

BRASS 1

A.PIANO 1

DRUMS

- **ALTO SAX**: Melodic line starting on a whole note G4, followed by eighth notes A4, B4, and C5.   
- **BARITONSAX**: Rhythmic accompaniment with eighth notes on a single pitch.   
- **TRUMPET**: Sustained chordal accompaniment.   
- **DRUMS**: Rhythmic pattern with eighth notes and a snare drum.   
- **STEEL GTR**: Chordal accompaniment with a single note on the first measure.   
- **OVERDRIVE**: Chordal accompaniment with eighth notes.   
- **FINGERDBAS**: Bass line with eighth notes.   
- **ORGAN 1**: Chordal accompaniment with a single chord on the first measure.   
- **BRASS 1**: Chordal accompaniment with a single chord on the first measure.   
- **A.PIANO 1**: Chordal accompaniment with eighth notes.   
- **DRUMS**: Rhythmic accompaniment with eighth notes.

14

ALTO SAX

BARITONSAX

TRUMPET

DRUMS

STEEL GTR

OVERDRIVE

FINGERDBAS

CHOIR AAHS

ORGAN 1

BRASS 1

A.PIANO 1

DRUMS

15

ALTO SAX

BARITONSAX

DRUMS

STEEL GTR

OVERDRIVE

FINGERDBAS

CHOIR AAHS

ORGAN 1

BRASS 1

A.PIANO 1

DRUMS

16

ALTO SAX

BARITONSAX

DRUMS

STEEL GTR

OVERDRIVE

FINGERDBAS

CHOIR AAHS

ORGAN 1

BRASS 1

A.PIANO 1

DRUMS

17

ALTO SAX

BARITONSAX

DRUMS

STEEL GTR

OVERDRIVE

FINGERDBAS

CHOIR AAHS

ORGAN 1

BRASS 1

A.PIANO 1

DRUMS

18

ALTO SAX

BARITONSAX

DRUMS

STEEL GTR

OVERDRIVE

FINGERDBAS

CHOIR AAHS

ORGAN 1

BRASS 1

A.PIANO 1

DRUMS

19

ALTO SAX

BARITONSAX

DRUMS

STEEL GTR

OVERDRIVE

FINGERDBAS

CHOIR AAHS

ORGAN 1

BRASS 1

A.PIANO 1

DRUMS

20

ALTO SAX

BARITONSAX

DRUMS

STEEL GTR

OVERDRIVE

FINGERDBAS

CHOIR AAHS

ORGAN 1

BRASS 1

A.PIANO 1

DRUMS

21

ALTO SAX

BARITONSAX

DRUMS

STEEL GTR

OVERDRIVE

FINGERDBAS

CHOIR AAHS

ORGAN 1

BRASS 1

A.PIANO 1

DRUMS

22

ALTO SAX

BARITONSAX

TRUMPET

DRUMS

STEEL GTR

OVERDRIVE

FINGERDBAS

CHOIR AAHS

BRASS 1

A.PIANO 1

DRUMS

Detailed description of the musical score: The score is for page 20, starting at measure 22. It features ten staves. The Alto Sax staff has a melodic line with a sharp sign. The Baritone Sax staff has a similar melodic line. The Trumpet staff has a long fermata. The Drums staff has a rhythmic pattern of eighth notes. The Steel Guitar staff has a simple harmonic accompaniment. The Overdrive staff has a distorted guitar sound with a sharp sign. The Finger Bass staff has a bass line with a sharp sign. The Choir Aahs staff has a vocal line with a sharp sign. The Brass 1 staff has a long fermata. The A. Piano 1 staff has a piano accompaniment with a sharp sign. The Drums staff at the bottom has a consistent rhythmic pattern of eighth notes.

23

ALTO SAX

BARITONSAX

TRUMPET

DRUMS

STEEL GTR

OVERDRIVE

FINGERDBAS

CHOIR AAHS

BRASS 1

A.PIANO 1

DRUMS

24

ALTO SAX

BARITONSAX

TRUMPET

DRUMS

STEEL GTR

OVERDRIVE

FINGERDBAS

CHOIR AAHS

BRASS 1

A.PIANO 1

DRUMS

25

ALTO SAX

BARITONSAX

TRUMPET

DRUMS

STEEL GTR

OVERDRIVE

FINGERDBAS

CHOIR AAHS

BRASS 1

A.PIANO 1

DRUMS

26

ALTO SAX

BARITONSAX

DRUMS

STEEL GTR

OVERDRIVE

FINGERDBAS

CHOIR AAHS

ORGAN 1

A.PIANO 1

DRUMS

27

ALTO SAX

BARITONSAX

DRUMS

STEEL GTR

OVERDRIVE

FINGERDBAS

CHOIR AAHS

ORGAN 1

A.PIANO 1

DRUMS

28

ALTO SAX

BARITONSAX

DRUMS

STEEL GTR

OVERDRIVE

FINGERDBAS

CHOIR AAHS

ORGAN 1

A.PIANO 1

DRUMS

29

ALTO SAX

BARITONSAX

DRUMS

STEEL GTR

OVERDRIVE

FINGERDBAS

CHOIR AAHS

ORGAN 1

A.PIANO 1

DRUMS

30

ALTO SAX

BARITONSAX

DRUMS

STEEL GTR

FINGERBAS

CHOIR AAHS

ORGAN 1

BRASS 1

A.PIANO 1

DRUMS

31

ALTO SAX

BARITONSAX

DRUMS

STEEL GTR

FINGERDBAS

CHOIR AAHS

ORGAN 1

BRASS 1

A.PIANO 1

DRUMS

32

ALTO SAX

BARITONSAX

DRUMS

STEEL GTR

FINGERDBAS

CHOIR AAHS

ORGAN 1

BRASS 1

A.PIANO 1

DRUMS

33

ALTO SAX

BARITONSAX

TRUMPET

DRUMS

STEEL GTR

FINGERDBAS

CHOIR AAHS

ORGAN 1

BRASS 1

A.PIANO 1

DRUMS

34

ALTO SAX

BARITONSAX

TRUMPET

DRUMS

STEEL GTR

FINGERDBAS

CHOIR AAHS

ORGAN 1

BRASS 1

A.PIANO 1

DRUMS

35

ALTO SAX

BARITONSAX

TRUMPET

DRUMS

STEEL GTR

FINGERDBAS

CHOIR AAHS

ORGAN 1

BRASS 1

A.PIANO 1

DRUMS

36

ALTO SAX

BARITONSAX

TRUMPET

DRUMS

STEEL GTR

FINGERDBAS

CHOIR AAHS

ORGAN 1

BRASS 1

A.PIANO 1

DRUMS

37

ALTO SAX

BARITONSAX

TRUMPET

DRUMS

STEEL GTR

FINGERDBAS

CHOIR AAHS

ORGAN 1

BRASS 1

A.PIANO 1

DRUMS

38

ALTO SAX

BARITONSAX

DRUMS

STEEL GTR

OVERDRIVE

FINGERDBAS

CHOIR AAHS

ORGAN 1

BRASS 1

A.PIANO 1

DRUMS

39

ALTO SAX

BARITONSAX

DRUMS

STEEL GTR

OVERDRIVE

FINGERDBAS

ORGAN 1

BRASS 1

A.PIANO 1

DRUMS

40

ALTO SAX

BARITONSAX

DRUMS

STEEL GTR

OVERDRIVE

FINGERDBAS

CHOIR AAHS

ORGAN 1

BRASS 1

A.PIANO 1

DRUMS

41

ALTO SAX

BARITONSAX

DRUMS

STEEL GTR

OVERDRIVE

FINGERDBAS

CHOIR AAHS

ORGAN 1

BRASS 1

A.PIANO 1

DRUMS

42

ALTO SAX

DRUMS

STEEL GTR

OVERDRIVE

FINGERDBAS

CHOIR AAHS

ORGAN 1

BRASS 1

A.PIANO 1

DRUMS

43

ALTO SAX

DRUMS

STEEL GTR

OVERDRIVE

FINGERDBAS

CHOIR AAHS

ORGAN 1

BRASS 1

A.PIANO 1

DRUMS

44

ALTO SAX

DRUMS

STEEL GTR

OVERDRIVE

FINGERDBAS

CHOIR AAHS

ORGAN 1

BRASS 1

A.PIANO 1

DRUMS

45

ALTO SAX

DRUMS

STEEL GTR

OVERDRIVE

FINGERDBAS

ORGAN 1

BRASS 1

A.PIANO 1

DRUMS

46

ALTO SAX

DRUMS

STEEL GTR

OVERDRIVE

FINGERDBAS

ORGAN 1

BRASS 1

A.PIANO 1

DRUMS

47

ALTO SAX

DRUMS

STEEL GTR

OVERDRIVE

FINGERDBAS

ORGAN 1

BRASS 1

A.PIANO 1

DRUMS

48

ALTO SAX

DRUMS

STEEL GTR

OVERDRIVE

FINGERDBAS

CHOIR AAHS

ORGAN 1

BRASS 1

A.PIANO 1

DRUMS

49

ALTO SAX

DRUMS

STEEL GTR

OVERDRIVE

FINGERDBAS

ORGAN 1

BRASS 1

A.PIANO 1

DRUMS

50

ALTO SAX

BARITONSAX

DRUMS

STEEL GTR

OVERDRIVE

FINGERDBAS

CHOIR AAHS

ORGAN 1

BRASS 1

A.PIANO 1

DRUMS

51

ALTO SAX

BARITONSAX

DRUMS

STEEL GTR

OVERDRIVE

FINGERDBAS

ORGAN 1

BRASS 1

A.PIANO 1

DRUMS

52

ALTO SAX

BARITONSAX

DRUMS

STEEL GTR

OVERDRIVE

FINGERDBAS

CHOIR AAHS

ORGAN 1

BRASS 1

A.PIANO 1

DRUMS

53

ALTO SAX

BARITONSAX

DRUMS

STEEL GTR

OVERDRIVE

FINGERDBAS

ORGAN 1

BRASS 1

A.PIANO 1

DRUMS

54

ALTO SAX

BARITONSAX

DRUMS

STEEL GTR

OVERDRIVE

FINGERDBAS

CHOIR AAHS

ORGAN 1

BRASS 1

A.PIANO 1

DRUMS

55

ALTO SAX

BARITONSAX

DRUMS

STEEL GTR

OVERDRIVE

FINGERDBAS

ORGAN 1

BRASS 1

A.PIANO 1

DRUMS

56

ALTO SAX

BARITONSAX

TRUMPET

DRUMS

STEEL GTR

OVERDRIVE

FINGERDBAS

CHOIR AAHS

BRASS 1

A.PIANO 1

DRUMS

57

ALTO SAX

BARITONSAX

TRUMPET

DRUMS

STEEL GTR

OVERDRIVE

FINGERDBAS

CHOIR AAHS

BRASS 1

A.PIANO 1

DRUMS

58

ALTO SAX

BARITONSAX

TRUMPET

DRUMS

STEEL GTR

OVERDRIVE

FINGERDBAS

CHOIR AAHS

BRASS 1

A.PIANO 1

DRUMS

59

ALTO SAX

BARITONSAX

TRUMPET

DRUMS

STEEL GTR

OVERDRIVE

FINGERDBAS

CHOIR AAHS

BRASS 1

A.PIANO 1

DRUMS

60

ALTO SAX

BARITONSAX

DRUMS

STEEL GTR

OVERDRIVE

FINGERDBAS

CHOIR AAHS

ORGAN 1

A.PIANO 1

DRUMS

61

ALTO SAX

BARITONSAX

DRUMS

STEEL GTR

OVERDRIVE

FINGERDBAS

CHOIR AAHS

ORGAN 1

A.PIANO 1

DRUMS

62

ALTO SAX

BARITONSAX

DRUMS

STEEL GTR

OVERDRIVE

FINGERDBAS

CHOIR AAHS

ORGAN 1

A.PIANO 1

DRUMS

63

ALTO SAX

BARITONSAX

DRUMS

STEEL GTR

OVERDRIVE

FINGERDBAS

CHOIR AAHS

ORGAN 1

A.PIANO 1

DRUMS

64

ALTO SAX

BARITONSAX

DRUMS

STEEL GTR

FINGERDBAS

CHOIR AAHS

ORGAN 1

A.PIANO 1

DRUMS

65

ALTO SAX

BARITONSAX

DRUMS

STEEL GTR

FINGERDBAS

CHOIR AAHS

ORGAN 1

A.PIANO 1

DRUMS

66

ALTO SAX

BARITONSAX

DRUMS

STEEL GTR

FINGERDBAS

CHOIR AAHS

ORGAN 1

A.PIANO 1

DRUMS

67

ALTO SAX

BARITONSAX

TRUMPET

DRUMS

STEEL GTR

FINGERDBAS

CHOIR AAHS

ORGAN 1

A.PIANO 1

DRUMS

68

ALTO SAX

BARITONSAX

TRUMPET

DRUMS

STEEL GTR

FINGERDBAS

CHOIR AAHS

ORGAN 1

BRASS 1

A.PIANO 1

DRUMS

69

ALTO SAX

BARITONSAX

TRUMPET

DRUMS

STEEL GTR

FINGERDBAS

CHOIR AAHS

ORGAN 1

BRASS 1

A.PIANO 1

DRUMS

70

ALTO SAX

BARITONSAX

TRUMPET

DRUMS

STEEL GTR

FINGERDBAS

CHOIR AAHS

ORGAN 1

BRASS 1

A.PIANO 1

DRUMS

71

ALTO SAX

BARITONSAX

TRUMPET

DRUMS

STEEL GTR

FINGERDBAS

CHOIR AAHS

ORGAN 1

BRASS 1

A.PIANO 1

DRUMS

72

ALTO SAX

BARITONSAX

DRUMS

STEEL GTR

OVERDRIVE

FINGERDBAS

CHOIR AAHS

ORGAN 1

BRASS 1

A.PIANO 1

DRUMS

73

ALTO SAX

BARITONSAX

DRUMS

STEEL GTR

OVERDRIVE

FINGERDBAS

CHOIR AAHS

ORGAN 1

BRASS 1

A.PIANO 1

DRUMS

74

ALTO SAX

BARITONSAX

TRUMPET

DRUMS

STEEL GTR

OVERDRIVE

FINGERDBAS

CHOIR AAHS

ORGAN 1

BRASS 1

A.PIANO 1

DRUMS

75

ALTO SAX

BARITONSAX

TRUMPET

DRUMS

STEEL GTR

OVERDRIVE

FINGERDBAS

CHOIR AAHS

ORGAN 1

BRASS 1

A.PIANO 1

DRUMS

76

ALTO SAX

BARITONSAX

TRUMPET

DRUMS

STEEL GTR

OVERDRIVE

FINGERDBAS

CHOIR AAHS

ORGAN 1

BRASS 1

A.PIANO 1

DRUMS

77

ALTO SAX

BARITONSAX

TRUMPET

DRUMS

STEEL GTR

OVERDRIVE

FINGERDBAS

CHOIR AAHS

ORGAN 1

BRASS 1

A.PIANO 1

DRUMS

78

ALTO SAX

BARITONSAX

TRUMPET

DRUMS

STEEL GTR

OVERDRIVE

FINGERDBAS

CHOIR AAHS

ORGAN 1

BRASS 1

A.PIANO 1

DRUMS

79

ALTO SAX

BARITONSAX

TRUMPET

DRUMS

STEEL GTR

OVERDRIVE

FINGERDBAS

CHOIR AAHS

ORGAN 1

BRASS 1

A.PIANO 1

DRUMS

80

ALTO SAX

BARITONSAX

DRUMS

STEEL GTR

OVERDRIVE

FINGERDBAS

CHOIR AAHS

ORGAN 1

BRASS 1

A.PIANO 1

DRUMS

81

ALTO SAX

BARITONSAX

DRUMS

STEEL GTR

OVERDRIVE

FINGERDBAS

CHOIR AAHS

ORGAN 1

BRASS 1

A.PIANO 1

DRUMS

82

ALTO SAX

BARITONSAX

TRUMPET

DRUMS

STEEL GTR

OVERDRIVE

FINGERDBAS

CHOIR AAHS

ORGAN 1

BRASS 1

A.PIANO 1

DRUMS

83

ALTO SAX

BARITONSAX

TRUMPET

DRUMS

STEEL GTR

OVERDRIVE

FINGERDBAS

CHOIR AAHS

ORGAN 1

BRASS 1

A.PIANO 1

DRUMS

84

ALTO SAX

BARITONSAX

TRUMPET

DRUMS

STEEL GTR

OVERDRIVE

FINGERDBAS

CHOIR AAHS

ORGAN 1

BRASS 1

A.PIANO 1

DRUMS

85

ALTO SAX

BARITONSAX

TRUMPET

DRUMS

STEEL GTR

OVERDRIVE

FINGERDBAS

CHOIR AAHS

ORGAN 1

BRASS 1

A.PIANO 1

DRUMS

86

ALTO SAX

BARITONSAX

TRUMPET

DRUMS

STEEL GTR

OVERDRIVE

FINGERDBAS

CHOIR AAHS

ORGAN 1

BRASS 1

A.PIANO 1

DRUMS

87

ALTO SAX

BARITONSAX

TRUMPET

DRUMS

STEEL GTR

OVERDRIVE

FINGERDBAS

CHOIR AAHS

ORGAN 1

BRASS 1

A.PIANO 1

DRUMS

Martha & The Vandellas Reeves - Dancing In The Street

ALTO SAX

♩ = 123,001228

6

11

16

21

25

30

34

39

44

49

V.S.

53

58

62

66

71

76

81

85

BARITONSAX

Martha & The Vandellas Reeves - Dancing In The Street

♩ = 123,001228

3

8 4

14

16

18

20

22

26

28

30

V.S.

33

37

41

51

53

55

59

61

63

66

70

74

78

82

86

Martha & The Vandellas Reeves - Dancing In The Street

TRUMPET

♩ = 123,001228

3

7

4

7

22

7

34

18

58

7

71

2

3

77

3

2

82

3

85

3

2

DRUMS

Martha & The Vandellas Reeves - Dancing In The Street

♩ = 123,001228

3

7

10

13

16

19

22

25

28

31

V.S.

34

37

40

43

46

49

52

55

58

60

DRUMS

63

66

69

72

75

78

81

84

86

STEEL GTR

Martha & The Vandellas Reeves - Dancing In The Street

♩ = 123,001228

3

9

15

21

27

32

36

41

47

53

V.S.

59

64

67

71

77

83

OVERDRIVE

Martha & The Vandellas Reeves - Dancing In The Street

♩ = 123,001228

7

10

13

16

19

22

25

28

8

38

41

44

47

50

53

56

59

62

8

72

OVERDRIVE

75

78

81

84

86

♩ = 123,001228  
3

6

9

12

15

18

21

24

27

30

V.S.

34

38

41

44

47

50

53

56

60

63

♩ = 123,001228

**13**

17

21

26

31

38

42

**3**

48

52

56

60

65

73

77

82

85

ORGAN 1

Martha & The Vandellas Reeves - Dancing In The Street

♩ = 123,001228

3

9

15

21

4

30

39

45

51

4

60

67

75

81

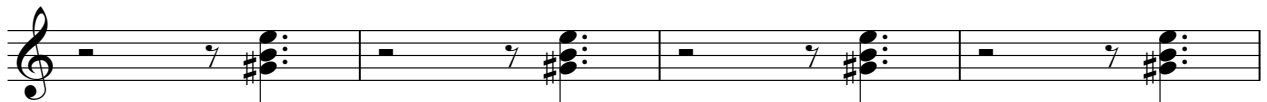

85

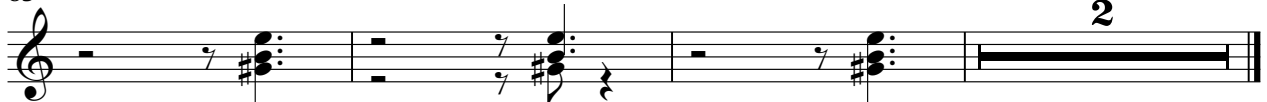

Martha & The Vandellas Reeves - Dancing In The Street

BRASS 1

♩ = 123,001228

3 5

14

20 4

30

36

45

54 8

69

78

84 2

Martha & The Vandellas Reeves - Dancing In The Street

A.PIANO 1

♩ = 123,001228

3

8

12

16

20

24

28

32

36

40

V.S.

44

48

52

56

60

64

67

72

76

80

DRUMS

Martha & The Vandellas Reeves - Dancing In The Street

♩ = 123,001228

3

5

7

9

11

13

15

17

19

21

V.S.

DRUMS

DRUMS

43

45

47

49

51

53

55

57

59

61

V.S.

83

85

87
