

# Marty Keil - Salesman Shuffle

♩ = 140,000473

4

2

13

Drums

Snare

Bass

Organ

Lead

3

3

3

16

Drums

Snare

Bass

Organ

Lead

3

3

3

3

3

6

6

6

6

25

Drums

Snare

Bass

Organ

Lead

28

Drums

Snare

Bass

Organ

Lead

6

34

Drums

Snare

Vibes

Bass

Organ

36

Drums

Snare

Vibes

Bass

Organ

38

Drums

Snare

Vibes

Bass

Organ

40

Drums

Snare

Vibes

Bass

Organ

42

Drums

Snare

Vibes

Bass

Organ

44

Drums

Snare

Vibes

Bass

Organ

46

Drums

Snare

Vibes

Bass

Organ

48

Drums

Snare

Vibes

Bass

Organ

50

Drums

Snare

Vibes

Bass

Organ

52

Drums

Snare

Vibes

Bass

Organ

54

Drums

Snare

Bass

Organ

Lead

Strings

57

Drums

Snare

Bass

Organ

Lead

Strings

60

Drums

Snare

Bass

Organ

Lead

Strings

63

Drums

Snare

Bass

Organ

Lead

Strings

66

Drums

Vibes

Bass

Pad

70

Drums

Vibes

Bass

Pad

73

Drums

Snare

Vibes

Bass

Organ

Lead

Strings

76

Drums

Snare

Bass

Organ

Lead

Strings

79

Drums

Snare

Bass

Organ

Lead

Strings

82

Drums

Snare

Bass

Organ

Lead

Strings

85

Drums

Snare

Bass

Organ

Lead

Strings

88

Drums

Snare

Vibes

Bass

Organ

Lead

Pad

Strings

91

Drums

Snare

Vibes

Bass

Organ

Lead

Pad

Strings

94

Drums: Snare drum with a repeating eighth-note pattern, marked with 'x' above the notes. Sixteenth-note groupings are indicated with a '6' below.

Snare: Snare drum with a repeating eighth-note pattern, marked with 'x' above the notes. Sixteenth-note groupings are indicated with a '6' below.

Bass: Bass line with eighth and sixteenth notes, including a triplet of eighth notes.

Organ: Organ part with a sustained chord in the first measure and a triplet of eighth notes in the second measure.

Lead: Lead guitar part with eighth and sixteenth notes, including a triplet of eighth notes.

Strings: String part with a sustained chord in the first measure and a triplet of eighth notes in the second measure.

96

Drums: Snare drum with a repeating eighth-note pattern, marked with 'x' above the notes. Sixteenth-note groupings are indicated with a '6' below. A triplet of eighth notes is marked with a '3' below.

Snare: Snare drum with a repeating eighth-note pattern, marked with 'x' above the notes. Sixteenth-note groupings are indicated with a '6' below. Triplet groupings are marked with a '3' below.

Bass: Bass line with eighth and sixteenth notes, including a triplet of eighth notes.

Organ: Organ part with a sustained chord in the first measure and a triplet of eighth notes in the second measure.

Lead: Lead guitar part with eighth and sixteenth notes, including a triplet of eighth notes.

Strings: String part with a sustained chord in the first measure and a triplet of eighth notes in the second measure.

# Marty Keil - Salesman Shuffle

## Drums

♩ = 140,000473

5

9

13

17

20

24

28

31

33

V.S.

Drums

Drums

V.S.

96

# Marty Keil - Salesman Shuffle

Snare

♩ = 140,000473

7

13

19

25

30

36

41

46

52

V.S.

2

Snare

58

64

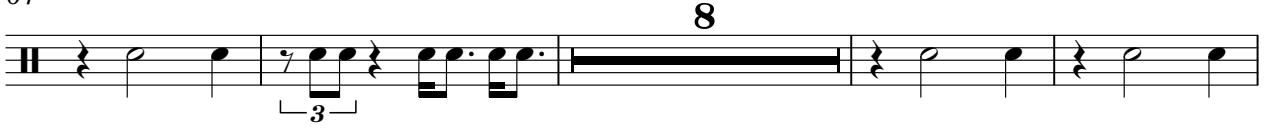

76

82

87

93

96

# Marty Keil - Salesman Shuffle

Vibes

♩ = 140,000473

29

33

36

39

42

45

48

52

53

12

# Marty Keil - Salesman Shuffle

Bass

♩ = 140,000473

V.S.

41

45

49

53

57

61

65

69

74

78

82

86

90

94

96

# Marty Keil - Salesman Shuffle

Organ

♩ = 140,000473

5

8

11

15

19

22

25

30

V.S.

61

66

76

79

83

87

90

93

Organ

96

# Marty Keil - Salesman Shuffle

Lead

♩ = 140,000473

5

8

12

16

19

23

27

24

54

58

62

66

76

80

84

87

91

95

Pad

# Marty Keil - Salesman Shuffle

♩ = 140,000473

**65**

71

**17**

90

**6**

# Marty Keil - Salesman Shuffle

Strings

♩ = 140,000473

53

59

66

8

80

87

93
