

Marty Keil - Truckseat Tango

♩ = 120,000000

5

8

11

Sax
Drums
Bass
Trumpet

14

Sax
Trombone
Drums
Bass
Trumpet

17

Sax
Trombone
Drums
Piano
Bass
Trumpet

21

24

27

30

Drums

Piano

Bass

34

Drums

Piano

Bass

36

Drums

Piano

Bass

39

Drums

Piano

Bass

Trumpet

43

Drums

Bass

Trumpet

46

Trombone

Drums

Bass

Trumpet

49

Sax

Trombone

Drums

Bass

Trumpet

52

Sax

Trombone

Drums

Bass

Trumpet

55 $\text{♩} = 89,000038$

59 $\text{♩} = 89,000038$

64 $\text{♩} = 120,000000$

68

Sax

Trombone

Drums

Bass

Trumpet

71

Sax

Trombone

Drums

Bass

Trumpet

74

Sax

Trombone

Drums

Bass

Trumpet

77

Sax

Trombone

Drums

Bass

Trumpet

80

84

87

90

93

96

99

102

105

Sax
Trombone
Drums
Piano
Guitar
Bass
Trumpet
Strings

108

Sax
Trombone
Drums
Piano
Guitar
Bass
Trumpet
Strings

111

114

117

119

121

123

Marty Keil - Truckseat Tango

Sax

♩ = 120,000000

9

12

15

4

23

26

30

20

52

55

♩ = 89,000038

60

♩ = 120,000000

4

113

117

121

Marty Keil - Truckseat Tango

Trombone

♩ = 120,000000

5

9

4

17

8

29

16

48

4

56

♩ = 89,000038

63

♩ = 120,000000

4

73

80

85

89

94

97

100

103

107

111

115

119

122

Marty Keil - Truckseat Tango

Drums

♩ = 120,000000

5

9

13

17

20

24

28

32

35

V.S.

Drums

36

3

38

41

6

44

48

52

56

$\text{♩} = 89,000038$
6

3

65

$\text{♩} = 120,000000$

69

73

77

80

83

86

88

90

92

95

98

101

V.S.

104

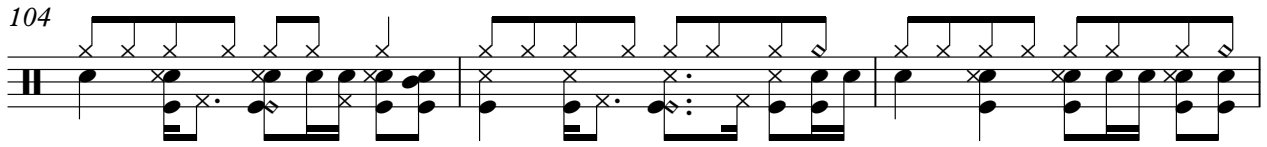

107

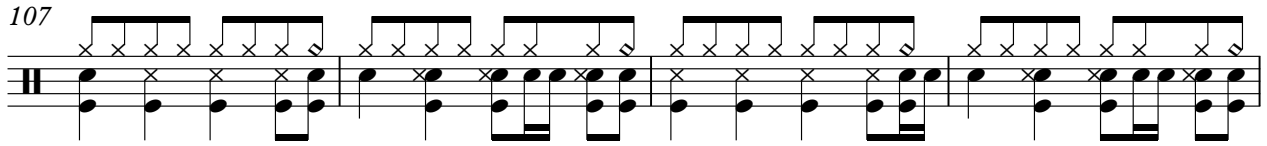

111

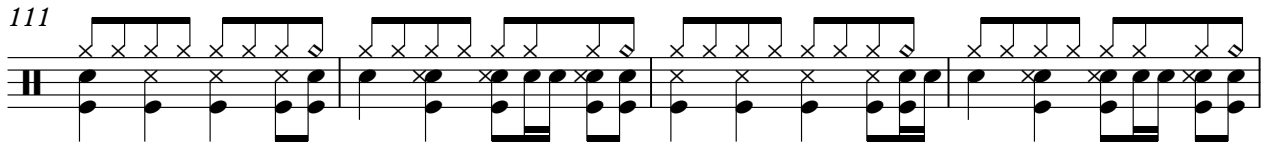

115

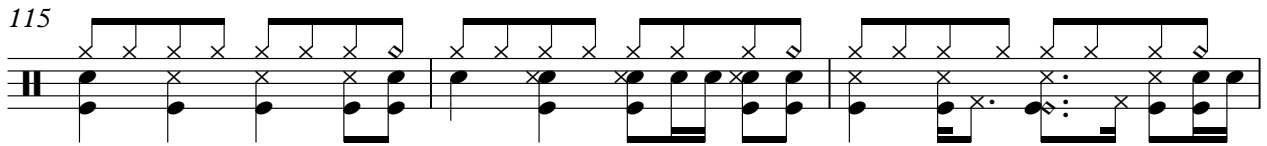

118

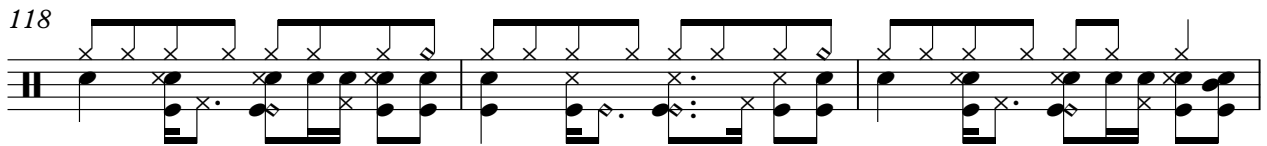

121

123

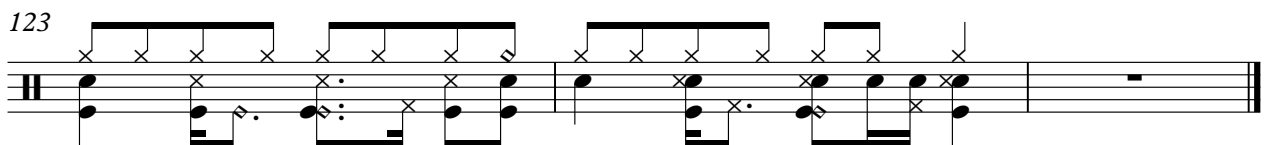

Marty Keil - Truckseat Tango

Piano

♩ = 120,000000

16

19

22

24

26

28

31

V.S.

34

36

39

43

♩ = 89,000038

60

63

♩ = 120,000000

98

102

105

108

111

114

V.S.

117

120

123

Marty Keil - Truckseat Tango

Guitar

♩ = 120,000000 ♩ = 89,000038 ♩ = 120,000000

57 **7** **39**

104

109

113

116

118

120

121

122

123

V.S.

2

Guitar

124

6 6 6 3

Marty Keil - Truckseat Tango

Bass

♩ = 120,000000

4

7

10

13

16

19

22

25

28

V.S.

31

34

37

44

47

50

53

56

♩ = 89,000038

62

♩ = 120,000000

66

69

71

73

75

77

79

81

84

87

90

V.S.

93

96

100

104

108

112

116

120

123

Trumpet

Marty Keil - Truckseat Tango

♩ = 120,000000

4

6

8

10

12

14

16

4

54

56

♩ = 89,000038

60

65 ♩ = 120,000000

68

74

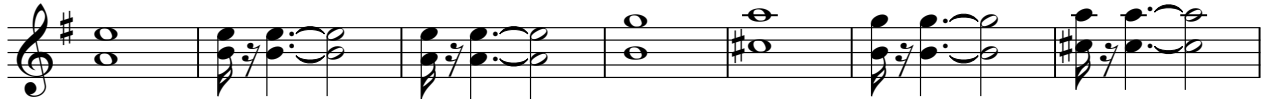

81

86

Trumpet

89

94

97

100

104

109

113

117

121

Marty Keil - Truckseat Tango

Strings

♩ = 120,000000 ♩ = 89,000038 ♩ = 120,000000

57 **7** **20**

86

101

110

118