

# Marusha - It Takes Me Away

♩ = 154,000153

5

8

10

DRUMS

FRETLESS

HARPSICHRD

12

DRUMS

FRETLESS

HARPSICHRD

14

DRUMS

MELODY

FRETLESS

HARPSICHRD

16

DRUMS

MELODY

FRETLESS

HARPSICHRD

18

DRUMS

MELODY

FRETLESS

HARPSICHRD

20

DRUMS

MELODY

FRETLESS

HARPSICHRD

22

DRUMS

MELODY

FRETLESS

HARPSICHRD

24

DRUMS

FRETLESS

HARPSICHRD

26

DRUMS

MELODY

FRETLESS

HARPSICHRD

CELESTA

CELESTA

SYN STR 1

28

DRUMS

MELODY

CELESTA

CELESTA

SYN STR 1

||

30

CELESTA

CELESTA

SYN STR 1

||

33

DRUMS

MELODY

CELESTA

CELESTA

SYN STR 1

||

35

37

39

DRUMS

FRETLESS

CELESTA

SYN STR 1

A.PIANO 2

40

DRUMS

FRETLESS

CELESTA

SYN STR 1

A.PIANO 2

41

DRUMS

MELODY

FRETLESS

CELESTA

SYN STR 1

A.PIANO 2

42

DRUMS

MELODY

FRETLESS

CELESTA

SYN STR 1

A.PIANO 2

43

DRUMS

MELODY

FRETLESS

A.PIANO 2

45

DRUMS

FRETLESS

A.PIANO 2

47

DRUMS

MELODY

FRETLESS

A.PIANO 2

49

DRUMS

MELODY

FRETLESS

A.PIANO 2

51

DRUMS

MELODY

FRETLESS

CELESTA

CELESTA

A.PIANO 2

53

DRUMS

FRETLESS

CELESTA

CELESTA

A.PIANO 2

55

DRUMS

FRETLESS

CELESTA

CELESTA

A.PIANO 2

57

DRUMS

FRETLESS

CELESTA

CELESTA

A.PIANO 2

59

DRUMS

FRETLESS

CELESTA

CELESTA

SYN STR 1

A.PIANO 2

61

DRUMS

FRETLESS

CELESTA

CELESTA

SYN STR 1

A.PIANO 2

63

DRUMS

MELODY

FRETLESS

CELESTA

CELESTA

SYN STR 1

A.PIANO 2

65

DRUMS

MELODY

FRETLESS

CELESTA

CELESTA

SYN STR 1

A.PIANO 2

67

DRUMS

MELODY

FRETLESS

CELESTA

CELESTA

A.PIANO 2

69

DRUMS

MELODY

FRETLESS

CELESTA

CELESTA

A.PIANO 2

71

DRUMS

MELODY

FRETLESS

CELESTA

CELESTA

A.PIANO 2

73

DRUMS

MELODY

FRETLESS

CELESTA

CELESTA

A.PIANO 2

75

DRUMS

MELODY

CELESTA

CELESTA

SYN STR 1

77

TENOR SAX

CELESTA

CELESTA

SYN STR 1

80

TENOR SAX

CELESTA

CELESTA

SYN STR 1

83

TENOR SAX

MELODY

CELESTA

CELESTA

SYN STR 1

86

TENOR SAX

DRUMS

MELODY

CELESTA

CELESTA

SYN STR 1

88

TENOR SAX

DRUMS

MELODY

CELESTA

CELESTA

SYN STR 1

89

TENOR SAX

DRUMS

MELODY

CELESTA

CELESTA

SYN STR 1

91

DRUMS

MELODY

FRETLESS

HARPSICHRD

SYN STR 1

93

DRUMS

FRETLESS

HARPSICHRD

SYN STR 1

94

95

DRUMS

FRETLESS

HARPSICHRD

SYN STR 1

A.PIANO 2

96

97

DRUMS

FRETLESS

HARPSICHRD

SYN STR 1

A.PIANO 2

99

DRUMS

MELODY

FRETLESS

HARPSICHRD

SYN STR 1

A.PIANO 2

101

DRUMS

MELODY

FRETLESS

HARPSICHRD

SYN STR 1

A.PIANO 2

103

DRUMS

MELODY

FRETLESS

HARPSICHRD

SYN STR 1

A.PIANO 2

105

DRUMS

MELODY

FRETLESS

HARPSICHRD

SYN STR 1

A.PIANO 2

107

DRUMS

HARPSICHRD

SYN STR 1

A.PIANO 2

109

DRUMS

HARPSICHRD

SYN STR 1

A.PIANO 2

111

DRUMS

FRETLESS

CELESTA

CELESTA

SYN STR 1

A.PIANO 2

113

DRUMS

FRETLESS

CELESTA

CELESTA

SYN STR 1

A.PIANO 2

115

DRUMS

FRETLESS

CELESTA

CELESTA

SYN STR 1

A.PIANO 2

117

DRUMS

FRETLESS

CELESTA

CELESTA

SYN STR 1

A.PIANO 2

119

FRETLESS

CELESTA

CELESTA

SYN STR 1

A.PIANO 2

121

FRETLESS

CELESTA

CELESTA

SYN STR 1

A.PIANO 2

123

TENOR SAX

DRUMS

MELODY

FRETLESS

HARPSICHRD

CELESTA

CELESTA

SYN STR 1

A.PIANO 2

TENOR SAX

Marusha - It Takes Me Away

♩ = 154,000153

77

82

87

34

125

2

DRUMS

Marusha - It Takes Me Away

♩ = 154,000153

6

9

12

14

16

18

20

22

24

V.S.

DRUMS

26

29

37

40

42

44

46

48

50

52

DRUMS

54

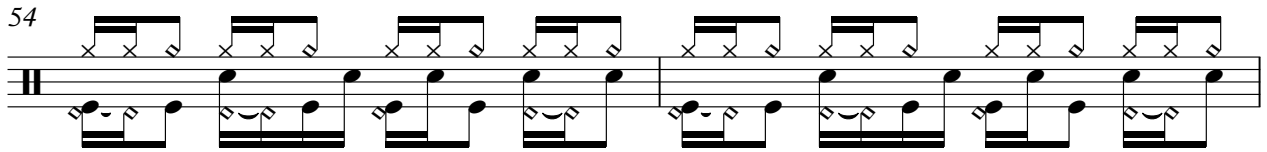

56

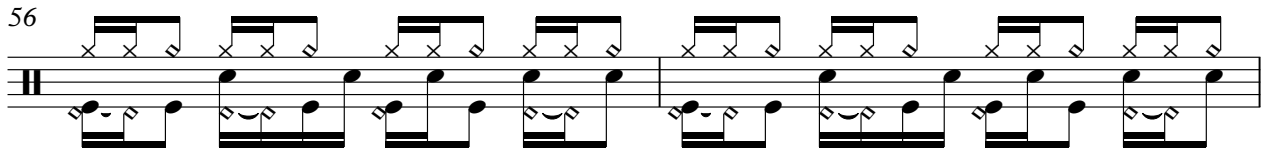

58

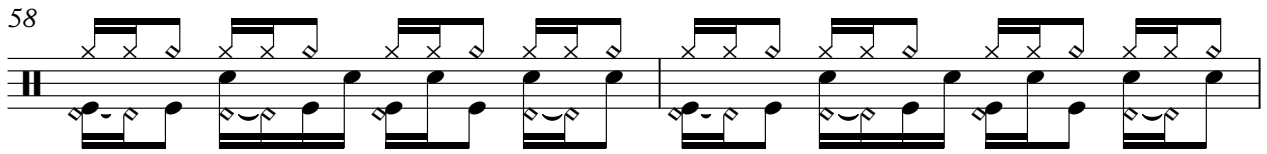

60

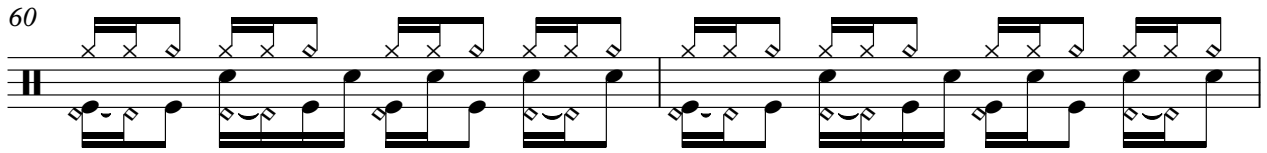

62

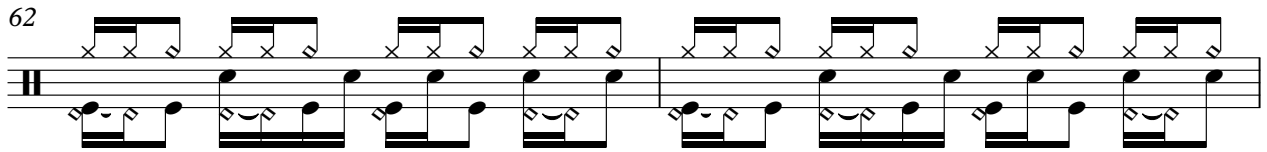

64

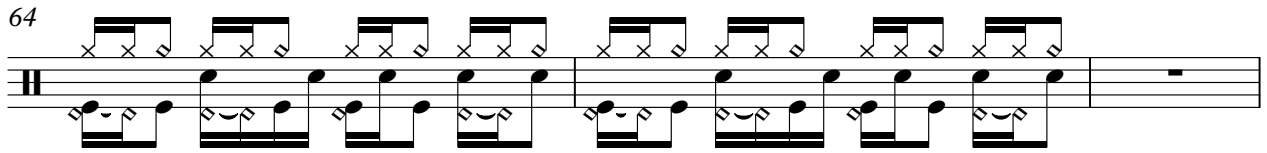

67

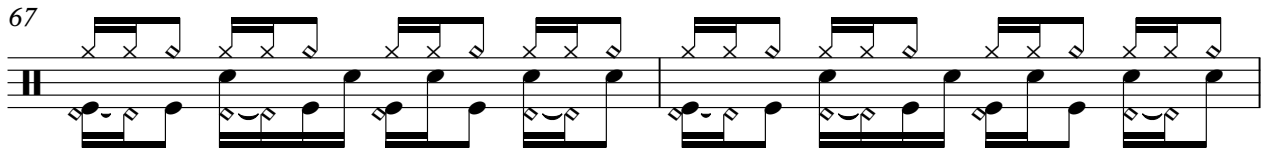

69

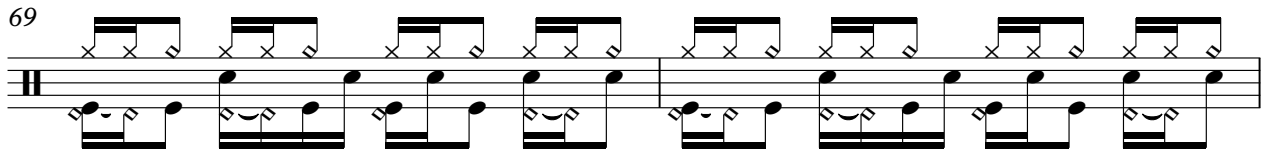

71

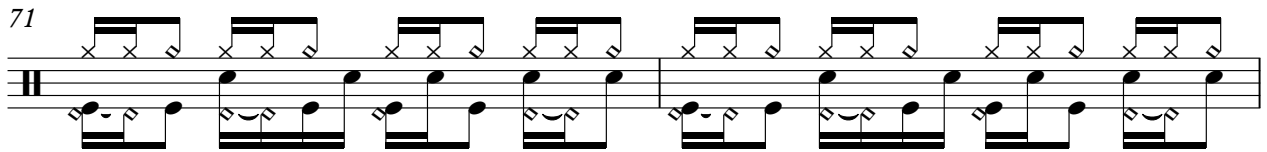

73

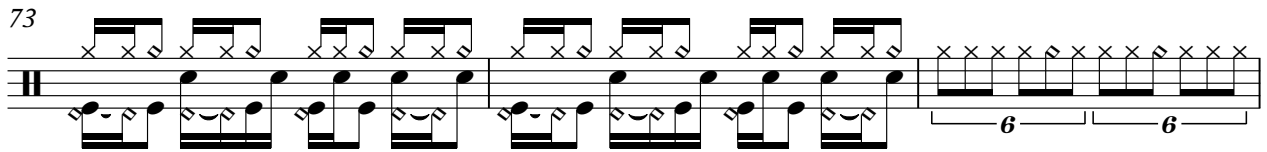

V.S.

76 10

87

88

90

92

94

96

99

101

103

DRUMS

105

108

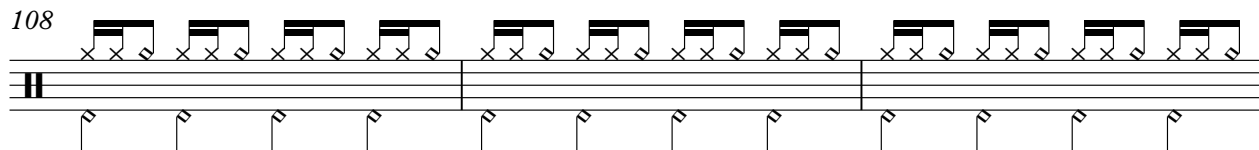

111

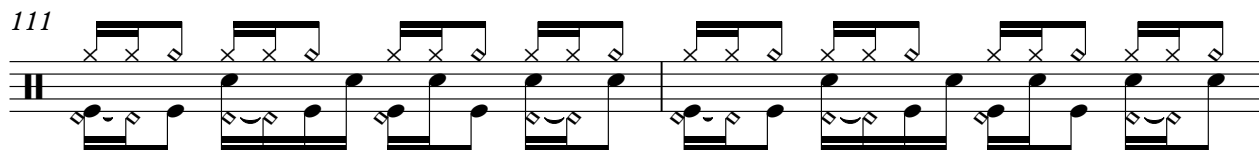

113

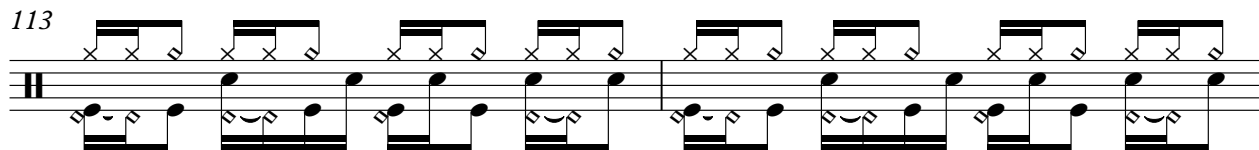

115

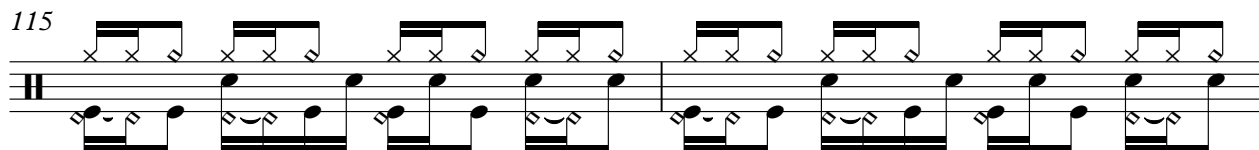

117

125

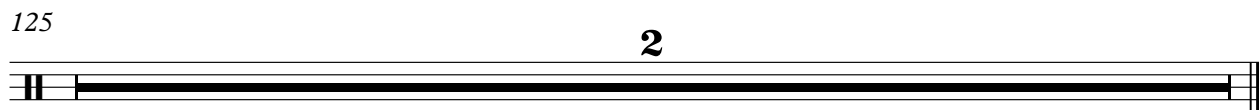

Marusha - It Takes Me Away

MELODY

♩ = 154,000153

13

19

27

35

42

48

52

68

73

76

2

MELODY

83

89

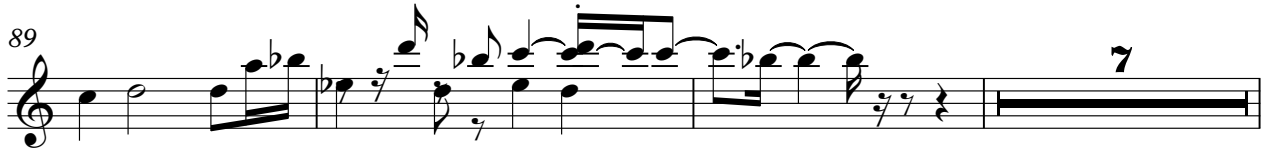

99

105

125

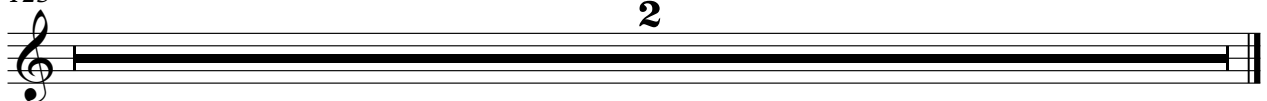

FRETLESS

Marusha - It Takes Me Away

♩ = 154,000153

9

14

18

22

26

8

37

40

43

46

49

V.S.

52

55

58

61

64

68

71

74

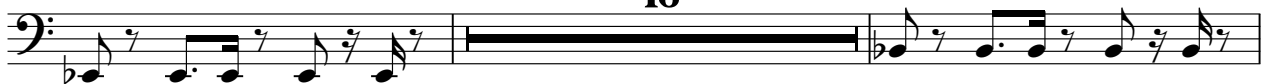

92

95

98

101

104

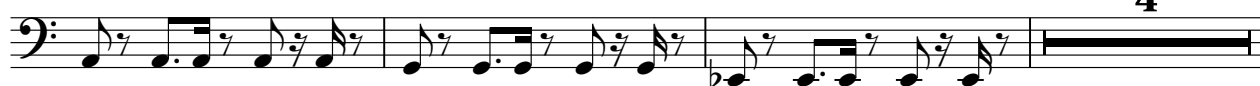

111

114

117

120

125

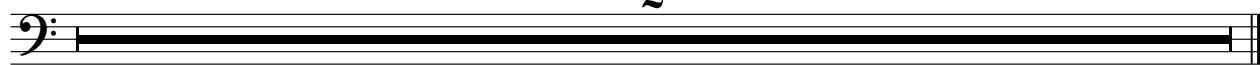

♩ = 154,000153

9

9

15

21

25

9

64

64

HARPSICHRD

91

97

103

108

125

♩ = 154,000153

25

29

33

37

41

8

52

56

60

64

68

72

76

80

84

88

111

115

119

122

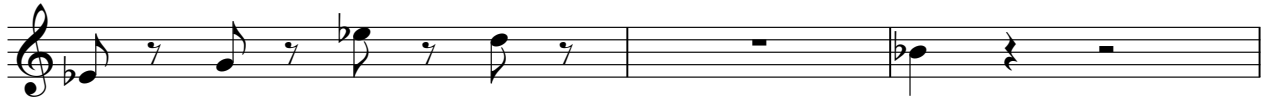

CELESTA

125

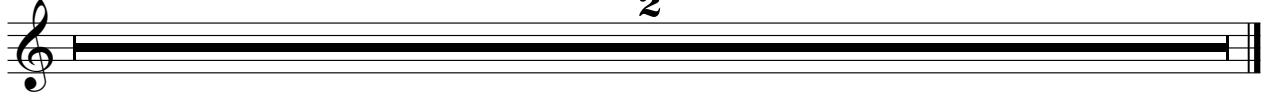

**2**

CELESTA

Marusha - It Takes Me Away

♩ = 154,000153

25

30

35

16

55

61

67

73

79

V.S.

2

CELESTA

85

91

20

115

120

125

2

♩ = 154,000153

25

29

33

37

41

16

61

65

8

SYN STR 1

125

♩ = 154,000153

33

36

38

40

42

44

46

48

50

52

V.S.

V.S.

118

120

122
