

♩ = 89,000038

Clarinet in Bb

Baroque Trumpet

Trombone

Trombone

Percussion

Jazz Guitar

THOSEWER

Banjo

Kora

Upright Bass

Quintus

Reverse Cymbals

FX 5 (Brightness)

Viola

Violoncello

♩ = 89,000038

♩ = 89,000038

5 6 ♪ = 86,000053

J. Gtr. Ban. Kora U. Bass

Vla. Vc. ♪ = 86,000053

8

Cl. Kora U. Bass

FX 5 Vla. Vc.

11

Cl. Kora U. Bass

FX 5 Vla. Vc.

14 $\text{♩} = 83,000069 = 80,000000 = 76,000069^3$

Cl.

J. Gtr.

Kora

U. Bass

FX 5

Vla.

Vc.

$\text{♩} = 83,000069 = 80,000000 = 76,000069$

$\text{♩} = 83,000069$

$\text{♩} = 80,000000 = 76,000069$

16 $\text{♩} = 67,000031$ $\text{♩} = 86,000053$

Tbn.

Perc.

J. Gtr.

U. Bass

FX 5

Vla.

Vc.

$\text{♩} = 67,000031$ $\text{♩} = 86,000053$

$\text{♩} = 67,000031$ $\text{♩} = 86,000053$

18

Tbn. Perc. U. Bass FX 5 Vla. Vc.

22

Tbn. Perc. U. Bass FX 5 Vla. Vc.

25

Tbn. Perc. Kora U. Bass FX 5 Vla. Vc.

28

Tbn.

Perc.

Kora

U. Bass

FX 5

Vla.

Vc.

31

Kora

U. Bass

FX 5

Vla.

Vc.

34

Kora

U. Bass

FX 5

Vla.

Vc.

37 $\text{♩} = 83,000069$ $\text{♩} = 7,000031$ $\text{♩} = 86,000053$

Tbn.

Perc.

J. Gtr.

Kora

U. Bass

FX 5

Vla. $\text{♩} = 83,000069$ $\text{♩} = 67,000031$ $\text{♩} = 86,000053$

Vc. $\text{♩} = 83,000069$ $\text{♩} = 67,000031$ $\text{♩} = 86,000053$

$\text{♩} = 80,000000$

40

Cl.

Bar. Tpt.

Tbn.

Perc.

Kora

U. Bass

FX 5

43

Cl.
Tbn.
Tbn.
Perc.
Kora
U. Bass
FX 5
Vla.
Vc.

46

Cl.
Tbn.
Perc.
Kora
U. Bass
FX 5
Vla.
Vc.

49

Cl.
Tbn.
Perc.
Kora
U. Bass
FX 5
Vla.
Vc.

52

Kora
U. Bass
Q.
FX 5
Vla.
Vc.

55

Kora

U. Bass

Q.

FX 5

Vla.

Vc.

58

Kora

Q.

FX 5

Vla.

$\text{♩} = 8370800690007670600690031$

$\text{♩} = 8370800690007670600690031$

61

$\text{♩} = 86,000053$

Tbn.

Perc.

Ban.

U. Bass

FX 5

65

68

71

Bar. Tpt.

Tbn.

Tbn.

Perc.

Ban.

Kora

U. Bass

Q.

FX 5

74

Bar. Tpt.

Tbn.

Tbn.

Perc.

Ban.

Kora

U. Bass

Q.

FX 5

77

Bar. Tpt.

Tbn.

Tbn.

Perc.

Ban.

U. Bass

Q.

FX 5

Vla.

Vc.

81

U. Bass

FX 5

Vla.

Vc.

85

J. Gtr.

FX 5

Vla.

Vc.

♩ = 83,000069

96

Cl.
Tbn.
Perc.
Ban.
Kora
U. Bass
Q.
FX 5
Vc.

99

Cl.
Tbn.
Perc.
Ban.
Kora
U. Bass
Q.
FX 5
Vc.

102

Cl.
Tbn.
Perc.
Ban.
Kora
U. Bass
Q.
FX 5
Vc.

105

Cl.
Bar. Tpt.
Tbn.
Tbn.
Perc.
Ban.
Kora
U. Bass
Q.
FX 5
Vc.

107

Cl.

Bar. Tpt.

Tbn.

Tbn.

Perc.

J. Gtr.

Ban.

Kora

U. Bass

Q.

Rev. Cym.

FX 5

Vla.

Vc.

Trombone

♩ = 89,000038 ♩ = 86,000053 ♩ = 83,000009 ♩ = 86,000053

5 9

19

23

27 8

40

44

48 9

61 ♩ = 86,000053

65

69

73

77

80

♩ = 83,000000 ♩ = 89,000038

8

93

97

101

106

2

Percussion

61 ♩ = 86,000053

65

68

72

76

80

8

♩ = 83,000069 ♩ = 89,000038

93

96

99

101

103

105

107

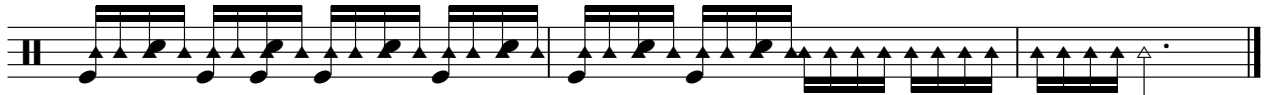

Jazz Guitar

♩ = 89,000038

4 **6** **6** ♩ = 86,000053

7 **8** ♩ = 83,000069 ♩ = 86,000069

16 ♩ = 67,000031 **6** **6** **6** **6** ♩ = 86,000053

18 **19** ♩ = 83,000069 ♩ = 86,000069

38 ♩ = 67,000031 **6** **6** **6** **6** ♩ = 86,000053

40 **19** ♩ = 83,000069 ♩ = 86,000031 ♩ = 86,000053 **27** ♩ = 83,000069

89 ♩ = 80,000000 ♩ = 76,000069 ♩ = 67,000031 **6** **6**

90 **6** **6** ♩ = 89,000038 **18**

Banjo

♩ = 89,000038
THOSEWER
2

5 $\text{♩} = 86,000053$ **9** $\text{♩} = 83,80,000000$ $\text{♩} = 67,000031$

17 $\text{♩} = 86,000053$ **20** $\text{♩} = 83,80,000000$ $\text{♩} = 67,000031$ $\text{♩} = 86,000053$ **20** $\text{♩} = 83,80,000000$ $\text{♩} = 67,000031$

61 $\text{♩} = 86,000053$

63

65

67

69

71

73

V.S.

75

77

80

8

♩ = 83,8070069 0006931 ♩ = 89,000038

92

95

98

101

104

107

Kora

♩ = 89,000038 ♩ = 86,000053

5

7

9

11

13

15

♩ = 83,000069 ♩ = 86,000053

8

26

28

30

32

V.S.

Upright Bass

♩ = 89,000038 ♩ = 86,000053

16 ♩ = 67,000031 ♩ = 86,000053

35

♩ = 83,80,000069 ♩ = 86,000053

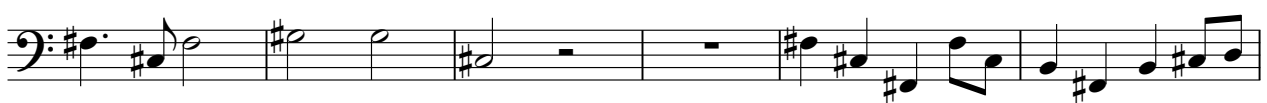

53

60 ♩ = 67,000031 ♩ = 86,000053

65

69

73

77

81

♩ = 83,80000009 ♩ = 89,000038

91

95

99

Upright Bass

104

107

2

97 Quintus

101

104

107

FX 5 (Brightness)

♩ = 89,000038 ♩ = 86,000053

5 2 3

10

13 ♩ = 83,000000 ♩ = 76,0000031

17 ♩ = 86,000053

21

25

30

34 ♩ = 83,800000 ♩ = 76,000000

38 ♩ = 67,000031 ♩ = 86,000053

42

V.S.

FX 5 (Brightness)

46

50

55

♩ = 83,000000 69

60

♩ = 67,000031 ♩ = 86,000053

64

68

72

76

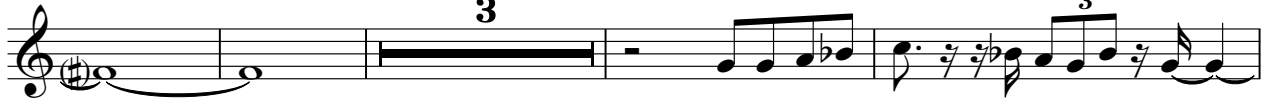

83

87

♩ = 83,000000 69 ♩ = 89,000038

44

48

50

53

57

$\text{♩} = 86,000053$

61

82

85

88

Violoncello

♩ = 89,000038 ♩ = 86,000053

5

11

17 ♩ = 86,000053

19

21

23

27

33

36 ♩ = 83,000000 ♩ = 89,000000 ♩ = 86,000053

37

