

Me & My - Dub I Dub

0.0"  
1.1,00  
Dub i Du i Du... (AWE32)  
♩ = 136,000153

- backvoc**: Treble clef, 4/4 time. Starts with a rest, then plays a melodic line with eighth and sixteenth notes.
- drummix**: Drum notation, 4/4 time. Features a complex rhythmic pattern with eighth and sixteenth notes.
- clavinet**: Treble clef, 4/4 time. Remains silent throughout the piece.
- organ**: Treble clef, 4/4 time. Remains silent throughout the piece.
- syn bass**: Bass clef, 4/4 time. Features a melodic line with eighth notes and a triplet of eighth notes.
- synth**: Bass clef, 4/4 time. Plays a steady eighth-note accompaniment.
- syn drum**: Treble clef, 4/4 time. Remains silent throughout the piece.
- rev cymb**: Treble clef, 4/4 time. Remains silent throughout the piece.
- systring**: Treble clef, 4/4 time. Remains silent throughout the piece.
- charang**: Treble clef, 4/4 time. Remains silent throughout the piece.
- delay**: Treble clef, 4/4 time. Features a melodic line with eighth and sixteenth notes, including a triplet.

4

backvoc  
drummix  
organ  
syn bass  
synth  
systring  
Vocal  
delay

7

backvoc  
drummix  
organ  
syn bass  
synth  
rev cymb  
systring  
Vocal  
delay

10

backvoc

drummix

clavinet

organ

syn bass

synth

systring

Vocal

delay

13

backvoc

drummix

clavinet

organ

syn bass

synth

systring

Vocal

delay

16

backvoc  
drummix  
clavinet  
organ  
syn bass  
synth  
systring  
Vocal  
delay

19

backvoc  
drummix  
organ  
syn bass  
synth  
rev cymb  
systring  
Vocal  
delay

22

backvoc  
drummix  
organ  
syn bass  
synth  
Vocal  
delay

25

backvoc  
drummix  
organ  
syn bass  
synth  
Vocal  
delay

28

backvoc

drummix

syn bass

synth

Vocal

delay

piano

31

backvoc

drummix

syn bass

synth

Vocal

delay

piano

34

backvoc

drummix

clavinet

organ

syn bass

synth

syn drum

systring

Vocal

delay

piano

37

backvoc

drummix

clavinet

organ

syn bass

synth

systring

Vocal

delay

40

backvoc  
drummix  
clavinet  
organ  
syn bass  
synth  
systring  
Vocal  
delay

43

backvoc  
drummix  
clavinet  
organ  
syn bass  
synth  
rev cymb  
systring  
Vocal  
delay

46

backvoc  
drummix  
organ  
syn bass  
synth  
Vocal  
delay

49

backvoc  
drummix  
organ  
syn bass  
synth  
Vocal  
delay

52

backvoc  
drummix  
organ  
syn bass  
synth  
Vocal  
delay  
piano

55

backvoc  
drummix  
syn bass  
synth  
Vocal  
delay  
piano

58

backvoc

drummix

syn bass

synth

Vocal

delay

piano

61

backvoc

drummix

clavinet

organ

syn bass

synth

syn drum

systring

Vocal

delay

piano

64

backvoc  
drummix  
clavinet  
organ  
syn bass  
synth  
systring  
Vocal  
delay

67

backvoc  
drummix  
clavinet  
organ  
syn bass  
synth  
systring  
Vocal  
delay

70

backvoc  
drummix  
clavinet  
organ  
syn bass  
synth  
systring  
Vocal  
delay

73

backvoc  
drummix  
clavinet  
organ  
syn bass  
synth  
systring  
Vocal  
delay

76

backvoc  
drummix  
clavinet  
organ  
syn bass  
synth  
systring  
Vocal  
delay

79

drummix  
clavinet  
syn bass  
synth  
rev cymb  
systring  
charang  
Vocal  
piano

82

drummix  
clavinet  
synth  
charang  
piano

84

drummix  
clavinet  
synth  
charang  
piano

89

backvoc  
drummix  
clavinet  
organ  
syn bass  
synth  
systring  
Vocal  
delay

92

backvoc  
drummix  
clavinet  
organ  
syn bass  
synth  
systring  
Vocal  
delay

95

backvoc

drummix

clavinet

organ

syn bass

synth

systring

Vocal

delay

piano

98

backvoc

drummix

clavinet

organ

synth

systring

delay

piano

101

backvoc  
drummix  
clavinet  
organ  
synth  
syn drum  
rev cymb  
systring  
delay  
piano

104

backvoc  
drummix  
clavinet  
organ  
syn bass  
synth  
systring  
Vocal  
delay

107

backvoc  
drummix  
clavinet  
organ  
syn bass  
synth  
systring  
Vocal  
delay

110

backvoc  
drummix  
clavinet  
organ  
syn bass  
synth  
systring  
Vocal  
delay

113

backvoc

# Me & My - Dub I Dub

♩ = 136,000153

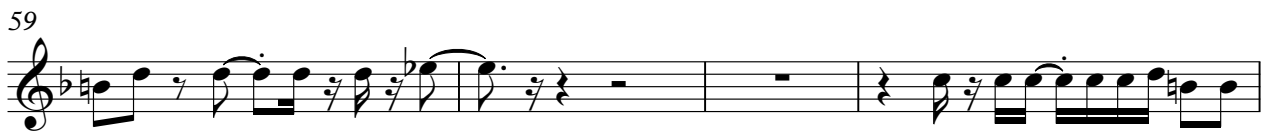
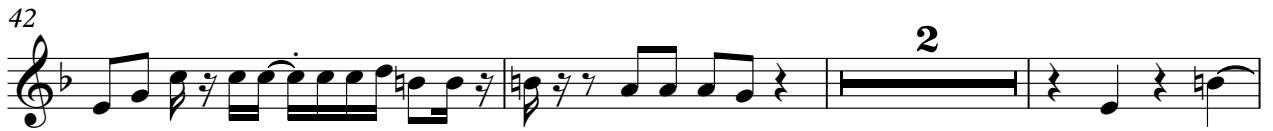

72

75

78

90

93

97

102

107

111

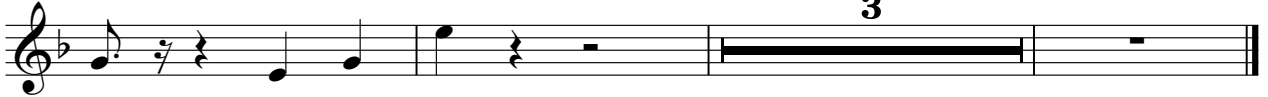

# Me & My - Dub I Dub

drummix

♩ = 136,000153

5

8

11

13

15

17

19

21

23

V.S.

25

27

29

31

33

35

37

39

41

43

45

47

49

51

53

55

57

59

61

63

65

67

69

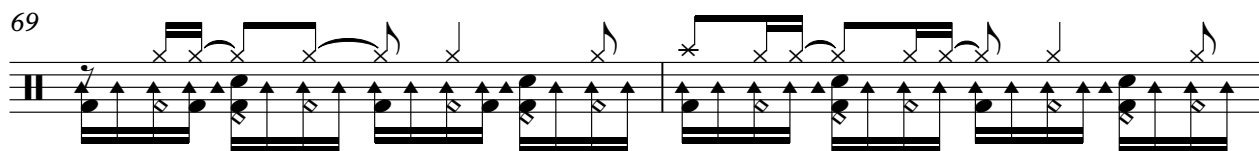

71

73

75

77

79

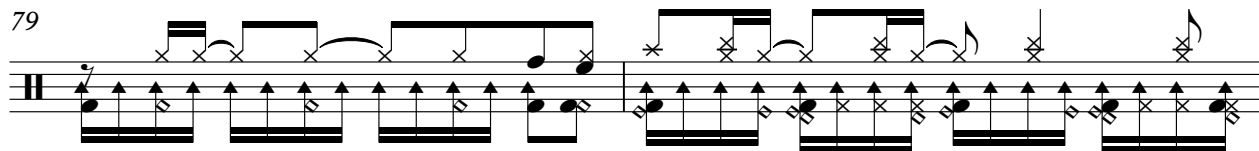

81

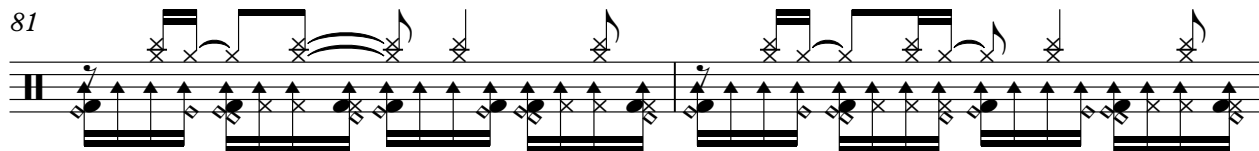

83

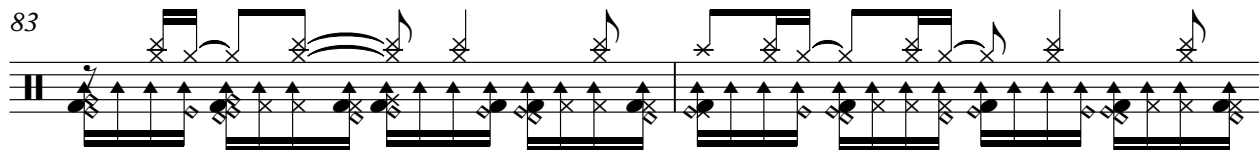

85

87

89

91

93

95

97

99

101

103

105

107

109

111

113

# Me & My - Dub I Dub

clavinet

♩ = 136,000153

9

12

15

18

18

38

41

43

18

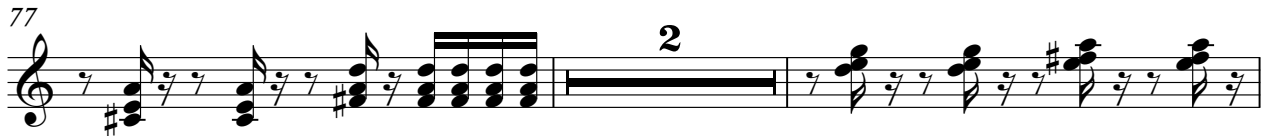

93

96

99

102

105

108

110

# Me & My - Dub I Dub

organ

♩ = 136,000153

5

8

11

14

17

22

25

28

38

41

2

8

2

46

49

52

62

65

68

71

74

77

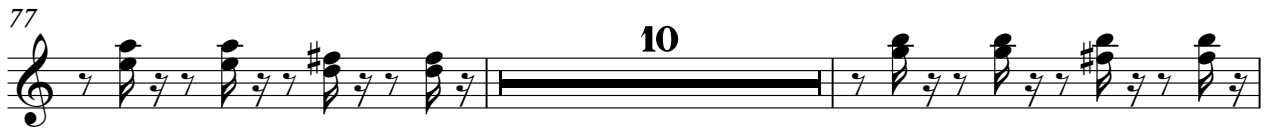

89

92

95

98

101

104

107

110

# Me & My - Dub I Dub

syn bass

♩ = 136,000153

4

7

10

13

16

19

22

25

28

V.S.

31

34

37

40

43

46

49

52

55

58

61

64

67

70

73

76

79

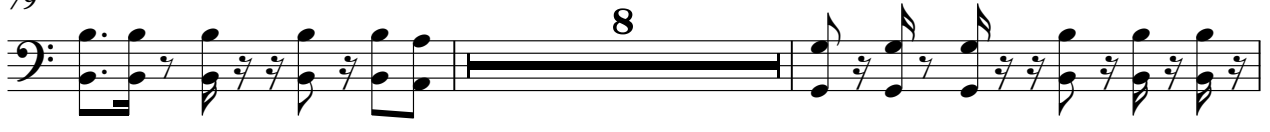

89

92

94

4

syn bass

104

107

110

112

# Me & My - Dub I Dub

synth

♩ = 136,000153

4

6

8

11

13

15

17

19

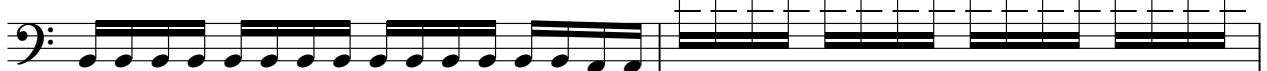

21

V.S.

2

43

45

47

49

51

53

55

57

59

61

63

65

67

69

71

73

75

77

79

81

83 synth 5

85

87

89

91

93

95

97

99

101

V.S.

6

synth

104

106

108

110

112

syn drum

# Me & My - Dub I Dub

♩ = 136,000153

34 24

61

24

88

15 12

rev cymb

# Me & My - Dub I Dub

♩ = 136,000153

8 9 25

45

33 23

103

9 2

# Me & My - Dub I Dub

systring

♩ = 136,000153

**5**

**11**

**18**

**39**

**46**

**67**

**74**

**8**

2

systring

88

95

102

109

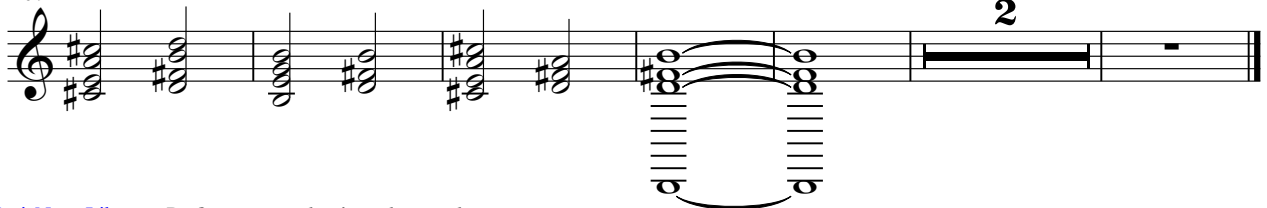

2

charang

# Me & My - Dub I Dub

♩ = 136,000153

**79**

**82**

**85**

**29**

# Me & My - Dub I Dub

Vocal

♩ = 136,000153

4

7

10

13

16

20

25

29

33

V.S.

# Me & My - Dub I Dub

delay

♩ = 136,000153

4

7

10

12

15

17

2

55

58

61

64

67

70

72

75

77

10

88

90

93

96

101

106

110

piano

# Me & My - Dub I Dub

♩ = 136,000153

27

30

33

36

18

56

59

61

18

80

82

84

86

88

8

97

99

101

103

12