

# Medley Kerst MuziekDiversen - Christmas Nr 2 Medley

$\text{♩} = 160,000000$

OBOE

BASSOON

TRUMPET

VIBRAPHONE

ACOU BASS

CHOIR AAHS

$\text{♩} = 160,000000$

STRINGS

A.PIANO 1

Detailed description of the musical score: The score is for a medley of Christmas music, titled 'Medley Kerst MuziekDiversen - Christmas Nr 2 Medley'. It is written in 4/4 time with a tempo of quarter note = 160,000000. The instruments and parts are: OBOE (treble clef), BASSOON (bass clef), TRUMPET (treble clef), VIBRAPHONE (treble clef), ACOU BASS (bass clef), CHOIR AAHS (treble clef), STRINGS (bass clef, 12/8 time signature), and A.PIANO 1 (treble clef). The OBOE, BASSOON, TRUMPET, and VIBRAPHONE parts begin with rests in the first three measures, followed by notes in the fourth measure. The ACOU BASS part has a long note with a slur in the fourth measure. The CHOIR AAHS part has a note in the fourth measure. The STRINGS part has a note in the fourth measure. The A.PIANO 1 part has notes in the fourth and fifth measures.

6

OBOE

BASSOON

TRUMPET

VIBRAPHONE

ACOU BASS

CHOIR AAHS

STRINGS

A.PIANO 1

9

OBOE

BASSOON

TRUMPET

VIBRAPHONE

ACOU BASS

CHOIR AAHS

STRINGS

A.PIANO 1

12

OBOE

BASSOON

TRUMPET

VIBRAPHONE

ACOU BASS

CHOIR AAHS

STRINGS

A.PIANO 1

15

OBOE

BASSOON

TRUMPET

VIBRAPHONE

ACOU BASS

CHOIR AAHS

STRINGS

A.PIANO 1

18

OBOE

BASSOON

TRUMPET

ACOU BASS

A.PIANO 1

21

OBOE

BASSOON

TRUMPET

VIBRAPHONE

ACOU BASS

CHOIR AAHS

STRINGS

A.PIANO 1

24

OBOE

BASSOON

TRUMPET

VIBRAPHONE

ACOU BASS

CHOIR AAHS

STRINGS

A.PIANO 1

27

OBOE

BASSOON

TRUMPET

VIBRAPHONE

ACOU BASS

CHOIR AAHS

STRINGS

A.PIANO 1

30

OBOE

BASSOON

VIBRAPHONE

ACOU BASS

CHOIR AAHS

34

OBOE

BASSOON

VIBRAPHONE

ACOU BASS

CHOIR AAHS

STRINGS

38

OBOE

BASSOON

VIBRAPHONE

ACOU BASS

CHOIR AAHS

STRINGS

41

OBOE

BASSOON

VIBRAPHONE

ACOU BASS

CHOIR AAHS

44

OBOE

BASSOON

VIBRAPHONE

ACOU BASS

CHOIR AAHS

STRINGS

48

OBOE

BASSOON

VIBRAPHONE

ACOU BASS

CHOIR AAHS

STRINGS

52

OBOE

BASSOON

TRUMPET

VIBRAPHONE

ACOU BASS

CHOIR AAHS

STRINGS

56

OBOE

BASSOON

TRUMPET

ACOU BASS

60

OBOE

BASSOON

TRUMPET

ACOU BASS

65

OBOE

BASSOON

TRUMPET

ACOU BASS

STRINGS

70

OBOE

BASSOON

TRUMPET

ACOU BASS

STRINGS

74

OBOE

BASSOON

TRUMPET

ACOU BASS

STRINGS

79

OBOE

BASSOON

TRUMPET

VIBRAPHONE

ACOU BASS

A.PIANO 1

83

OBOE

BASSOON

TRUMPET

VIBRAPHONE

ACOU BASS

A.PIANO 1

87

OBOE

BASSOON

TRUMPET

VIBRAPHONE

ACOU BASS

A.PIANO 1

91

OBOE

BASSOON

TRUMPET

ACOU BASS

A.PIANO 1

95

OBOE

BASSOON

TRUMPET

VIBRAPHONE

ACOU BASS

STRINGS

A.PIANO 1

98

OBOE

BASSOON

TRUMPET

VIBRAPHONE

ACOU BASS

STRINGS

A.PIANO 1

102

105

108

BASSOON

TRUMPET

ACOUBASS

STRINGS

A.PIANO 1

111

OBOE

BASSOON

TRUMPET

ACOUBASS

STRINGS

A.PIANO 1

115

OBOE

BASSOON

TRUMPET

VIBRAPHONE

ACOU BASS

STRINGS

A.PIANO 1

118

OBOE

BASSOON

VIBRAPHONE

ACOU BASS

CHOIR AAHS

STRINGS

A.PIANO 1

122

OBOE

VIBRAPHONE

ACOU BASS

CHOIR AAHS

STRINGS

A.PIANO 1

127

OBOE

VIBRAPHONE

ACOU BASS

CHOIR AAHS

STRINGS

A.PIANO 1

132

OBOE

BASSOON

VIBRAPHONE

ACOU BASS

CHOIR AAHS

STRINGS

A.PIANO 1

136

OBOE

BASSOON

VIBRAPHONE

ACOU BASS

CHOIR AAHS

STRINGS

A.PIANO 1

141

OBOE

VIBRAPHONE

ACOU BASS

CHOIR AAHS

STRINGS

A.PIANO 1

146

OBOE

BASSOON

VIBRAPHONE

ACOU BASS

CHOIR AAHS

STRINGS

A.PIANO 1

150

OBOE

BASSOON

VIBRAPHONE

ACOU BASS

CHOIR AAHS

STRINGS

A.PIANO 1

152

OBOE

BASSOON

VIBRAPHONE

ACOU BASS

CHOIR AAHS

STRINGS

A.PIANO 1

OBOE

Medley Kerst MuziekDiversen - Christmas Nr 2 Medley

♩ = 160,000000

8

14

20

26

33

40

47

53

59

V.S.

128

134

140

146

151

BASSOON

Medley Kerst MuziekDiversen - Christmas Nr 2 Medley

♩ = 160,000000

7

12

17

21

25

30

36

42

48

V.S.

## BASSOON

55

62

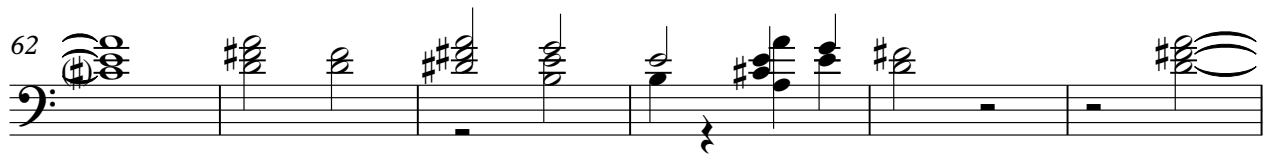

68

74

80

86

91

96

101

107

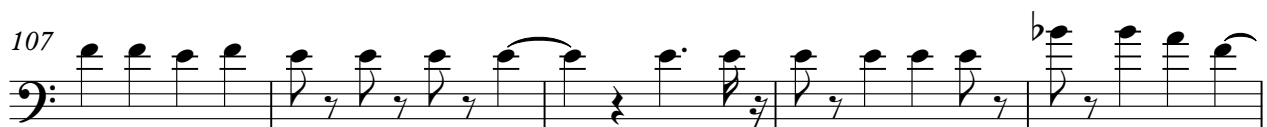

BASSOON

3

112

3

118

10

132

138

8

150

Medley Kerst MuziekDiversen - Christmas Nr 2 Medley

TRUMPET

♩ = 160,000000

8

14

19

25

26

56

61

67

73

76

3

82

88

94

100

106

112

116

37

VIBRAPHONE

Medley Kerst MuziekDiversen - Christmas Nr 2 Medley

♩ = 160,000000

7

12 6

23

28

32

36

40

43

45

VIBRAPHONE

49

53

80

87

98

104

116

121

127

133

139

VIBRAPHONE

3

145

150

ACOU BASS

Medley Kerst MuziekDiversen - Christmas Nr 2 Medley

♩ = 160,000000

9

16

22

28

35

42

49

56

63

V.S.

134

141

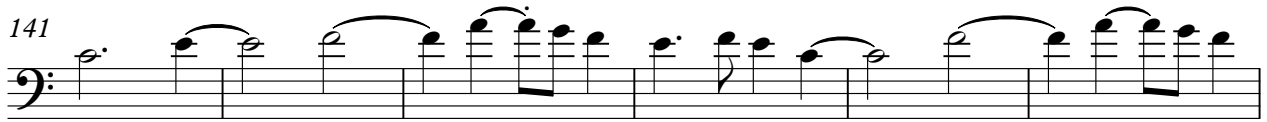

147

151

♩ = 160,000000

8

14

25

31

37

44

50

53

63

118

124

130

137

143

148

STRINGS

Medley Kerst MuziekDiversen - Christmas Nr 2 Medley

♩ = 160,000000

8

14 6

24 6

35

41 5

51 11

67

72

76 18

Medley Kerst MuziekDiversen - Christmas Nr 2 Medley

A.PIANO 1

♩ = 160,000000

7

10

13

17

22

26

54

128

133

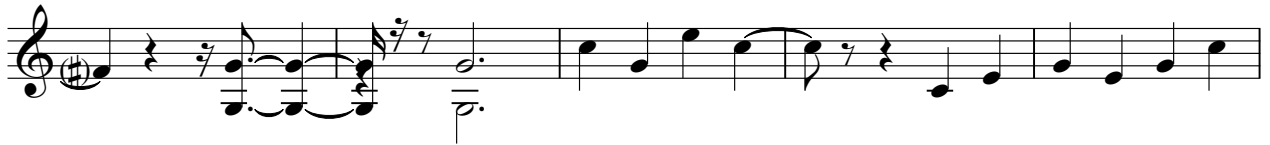

138

144

149

