

Mesh - Purple Haze by Cloudburst

$\text{♩} = 140,000137$

Main Lead

Bass

Plonk

Pads

3

Bass

Plonk

Pads

5

Bass

Plonk

Pads

7

Bass

Plonk

Pads

9

Bass

Plonk

Pads

11

Bass

Plonk

Pads

13

Bass

Plonk

Pads

15

Bass

Plonk

Pads

17

Main Lead

Pads

19

Main Lead

Pads

21

Main Lead

Pads

23

Main Lead

Pads

25

Main Lead

Pads

27

Main Lead

Pads

29

Main Lead

Pads

31

Main Lead

Bass

Plonk

Pads

Mesh - Purple Haze by Cloudburst

Bass

♩ = 140,000137

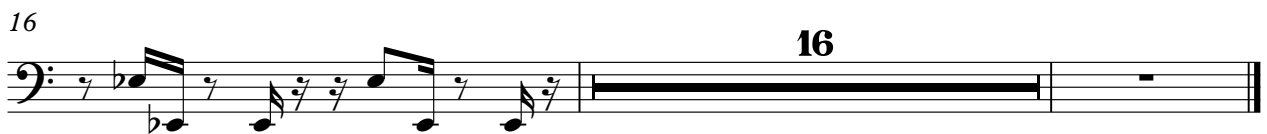

Plonk

Mesh - Purple Haze by Cloudburst

♩ = 140,000137

4

7

10

13

16

Mesh - Purple Haze by Cloudburst

Pads

♩ = 140,000137

10

19

27
