

Metallica - Hero Of The Day

♩ = 112,000061

Drums

Drums

Clean Guitar 2

Clean Guitar 1

Distortion Guitar 1

Distortion Guitar 2

Distortion Guitar 3

Distortion Guitar 4

Distortion Guitar 5

Vocals

Harmony Vocals 1

Harmony Vocals 2

5

Drums

Clean Guitar 1

Copyright © 1996 by NoteWorthy ArtWare, Inc.
All Rights Reserved

8

Drums

Clean Guitar 2

Clean Guitar 1

Vocals

11

Drums

Clean Guitar 2

Clean Guitar 1

Vocals

14

Drums

Clean Guitar 2

Clean Guitar 1

Distortion Guitar 1

Vocals

17

Drums

Clean Guitar 2

Distortion Guitar 1

Distortion Guitar 2

Vocals

20

Drums

Distortion Guitar 1

Distortion Guitar 2

Distortion Guitar 3

Vocals

23

Drums

Distortion Guitar 1

Distortion Guitar 2

Distortion Guitar 3

Vocals

26

Drums

Distortion Guitar 1

Distortion Guitar 2

Distortion Guitar 3

Vocals

29

Drums

Distortion Guitar 1

Distortion Guitar 2

Distortion Guitar 3

Vocals

32

Drums

Clean Guitar 1

Distortion Guitar 1

Distortion Guitar 3

Vocals

35

Drums

Clean Guitar 1

Distortion Guitar 3

Vocals

38

Drums

Clean Guitar 1

Vocals

41

Drums

Clean Guitar 2

Clean Guitar 1

Vocals

44

Drums

Clean Guitar 2

Clean Guitar 1

Distortion Guitar 4

Vocals

47

Drums

Clean Guitar 2

Clean Guitar 1

Distortion Guitar 1

Distortion Guitar 3

Distortion Guitar 4

Vocals

50

Drums

Distortion Guitar 1

Distortion Guitar 3

Distortion Guitar 4

Vocals

53

Drums

Distortion Guitar 1

Distortion Guitar 3

Vocals

56

Drums

Distortion Guitar 1

Distortion Guitar 3

Vocals

59

Drums

Distortion Guitar 1

Distortion Guitar 3

Vocals

62

Drums

Distortion Guitar 1

Distortion Guitar 3

Vocals

65

Drums

Distortion Guitar 1

Distortion Guitar 3

Vocals

67

Drums

Distortion Guitar 1

Distortion Guitar 3

Vocals

Harmony Vocals 1

69

Drums

Distortion Guitar 1

Distortion Guitar 3

Vocals

Harmony Vocals 1

71

Drums

Distortion Guitar 1

Distortion Guitar 3

Vocals

Harmony Vocals 1

73

Drums

Distortion Guitar 1

Distortion Guitar 3

Vocals

Harmony Vocals 1

75

Drums

Distortion Guitar 1

Distortion Guitar 3

Vocals

77

Drums

Distortion Guitar 1

Distortion Guitar 3

Distortion Guitar 4

Vocals

79

Drums

Distortion Guitar 1

Distortion Guitar 3

Distortion Guitar 4

82

Drums

Distortion Guitar 1

Distortion Guitar 3

Distortion Guitar 4

84

Drums

Distortion Guitar 1

Distortion Guitar 3

Distortion Guitar 4

Distortion Guitar 5

Vocals

Harmony Vocals 1

87

Drums

Distortion Guitar 1

Distortion Guitar 3

Distortion Guitar 5

Vocals

Harmony Vocals 1

90

Drums

Distortion Guitar 1

Distortion Guitar 3

Distortion Guitar 5

Vocals

Harmony Vocals 1

93

Drums

Distortion Guitar 1

Distortion Guitar 3

Distortion Guitar 5

Vocals

Harmony Vocals 1

95

Drums

Distortion Guitar 1

Vocals

Harmony Vocals 1

97

Drums

Distortion Guitar 1

Vocals

Harmony Vocals 1

99

Drums

Distortion Guitar 1

Vocals

Harmony Vocals 1

101

Drums

Distortion Guitar 1

Vocals

103

Drums

Distortion Guitar 1

Distortion Guitar 3

Vocals

105

Drums

Distortion Guitar 1

Distortion Guitar 3

Vocals

107

Drums

Distortion Guitar 1

Distortion Guitar 3

Vocals

109

Drums

Distortion Guitar 1

Distortion Guitar 3

Distortion Guitar 4

Vocals

111

Drums

Distortion Guitar 1

Distortion Guitar 3

Distortion Guitar 4

Vocals

113

Drums

Distortion Guitar 1

Distortion Guitar 3

Distortion Guitar 4

Vocals

Harmony Vocals 1

Harmony Vocals 2

115

Drums

Distortion Guitar 1

Distortion Guitar 3

Distortion Guitar 4

Vocals

Harmony Vocals 1

Harmony Vocals 2

117

Drums

Distortion Guitar 1

Distortion Guitar 3

Distortion Guitar 4

Vocals

Harmony Vocals 1

Harmony Vocals 2

119

Drums

Distortion Guitar 1

Distortion Guitar 2

Distortion Guitar 3

Distortion Guitar 4

Vocals

Harmony Vocals 1

Harmony Vocals 2

121

Drums

Distortion Guitar 1

Distortion Guitar 2

Distortion Guitar 3

Distortion Guitar 4

Vocals

Metallica - Hero Of The Day

Drums

♩ = 112,000061

Drums

4

9

13

17

21

25

29

33

38

43

Copyright © 1996 by NoteWorthy ArtWare, Inc.
All Rights Reserved

V.S.

47

51

55

59

63

66

68

70

72

74

76

79

83

87

91

94

96

98

100

102

V.S.

Drums

104

106

108

110

112

114

116

118

120

Clean Guitar 2

Metallica - Hero Of The Day

♩ = 112,000061
Clean Guitar 2
8

13

18
23

44

47
77

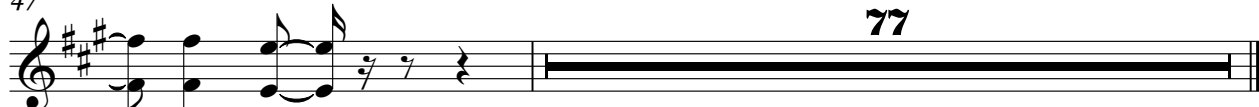

Copyright © 1996 by NoteWorthy ArtWare, Inc.
All Rights Reserved

Metallica - Hero Of The Day

Clean Guitar 1

♩ = 112,000061
Clean Guitar 1

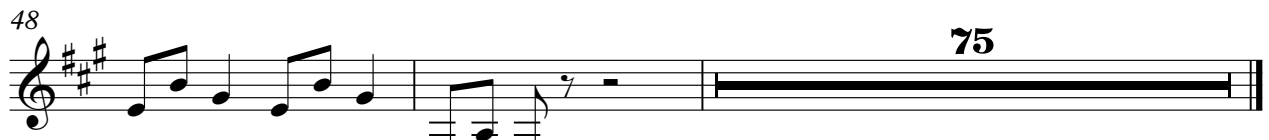

Copyright © 1996 by NoteWorthy ArtWare, Inc.
All Rights Reserved

Metallica - Hero Of The Day

Distortion Guitar 1

♩ = 112,000061

Distortion Guitar 1

15

19

23

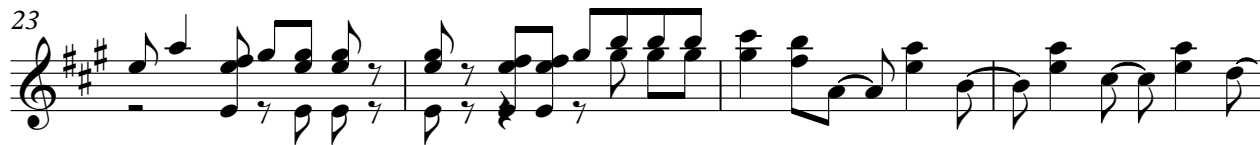

27

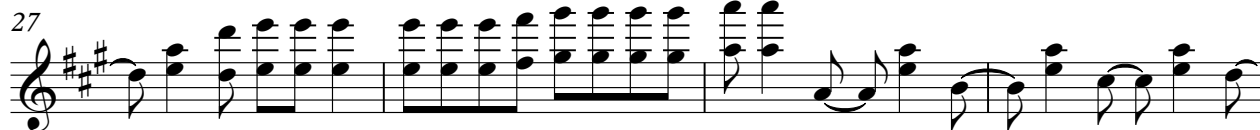

31

15

49

53

57

61

65

Copyright © 1996 by NoteWorthy ArtWare, Inc.
All Rights Reserved

V.S.

69

73

77

81

85

89

93

97

101

105

109

112

115

118

121

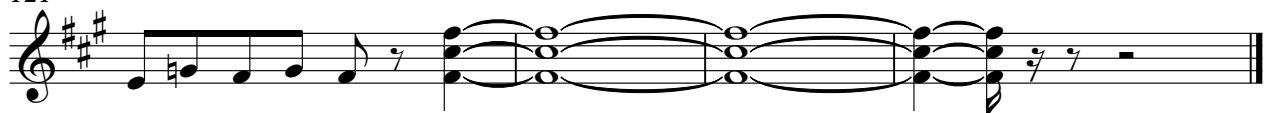

Distortion Guitar 2

Metallica - Hero Of The Day

$\text{♩} = 112,000061$
Distortion Guitar 2
16

20

25

30

90

121

Copyright © 1996 by NoteWorthy ArtWare, Inc.
All Rights Reserved

Metallica - Hero Of The Day

Distortion Guitar 3

$\text{♩} = 112,000061$
Distortion Guitar 3
20

24

28

32 **13**

49

54

59

63

67

71

Copyright © 1996 by NoteWorthy ArtWare, Inc.
All Rights Reserved

V.S.

Metallica - Hero Of The Day

Distortion Guitar 4

$\text{♩} = 112,000061$
Distortion Guitar 4
43

47

77

80

83

86

112

116

119

26

23

3

Copyright © 1996 by NoteWorthy ArtWare, Inc.
All Rights Reserved

$\text{♩} = 112,000061$
Distortion Guitar 5 **84**

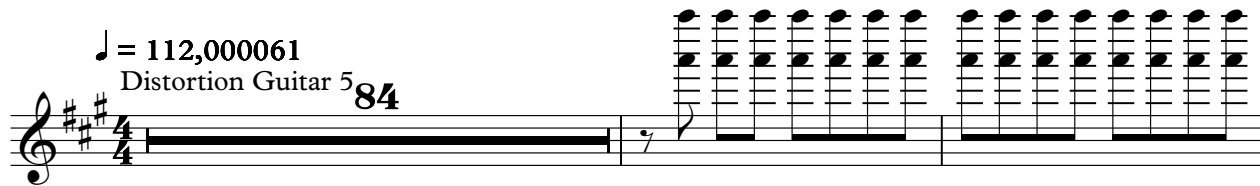

87

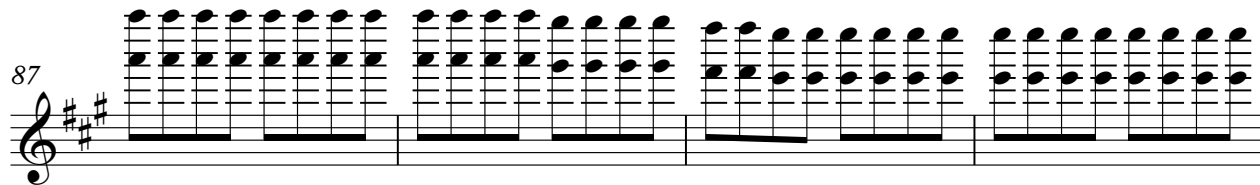

91

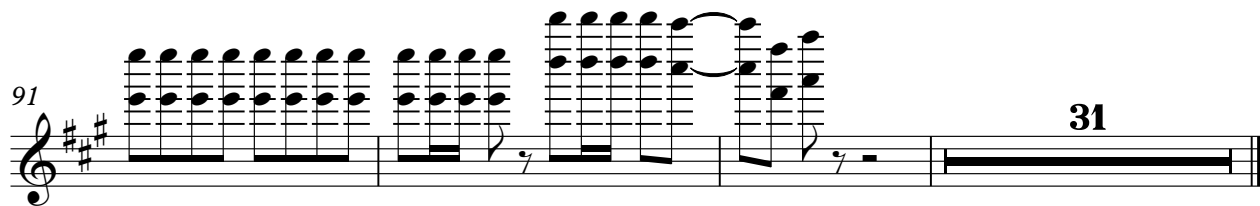

31

Metallica - Hero Of The Day

Vocals

$\text{♩} = 112,000061$
Vocals **9**

9

14

18

23

28

33

38

43

48

51

Copyright © 1996 by NoteWorthy ArtWare, Inc.
All Rights Reserved

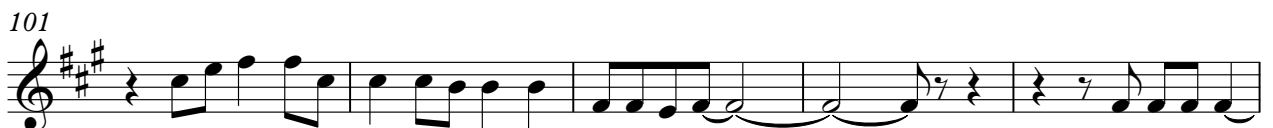
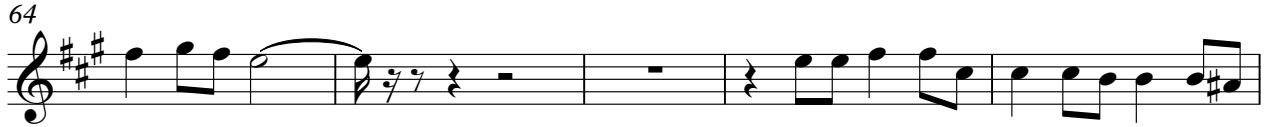

106

111

115

120

Harmony Vocals 1

Metallica - Hero Of The Day

♩ = 112,000061

Harmony Vocals 1

67

71

86

91

96

101

13

117

5

♩ = 112,000061
Harmony Vocals 2 **113**

116 **5**