

# Metallica - The Unforgiven

♩ = 69,000015

Drums

Guitar 4

Strings

♩ = 69,000015

2

Drums

Guitar 1

4

Drums

Guitar 1

6

Drums

Guitar 1

Guitar 2

2

8

Drums

Guitar 1

Guitar 2

10

Drums

Guitar 1

Guitar 2

Bass

13

Drums

Guitar 1

Guitar 2

Bass

16

Drums

Guitar 3

Guitar 4

Bass

Vocals

19

Drums

Guitar 3

Guitar 4

Bass

Vocals

21

Drums

Guitar 3

Guitar 4

Bass

Vocals

24

Drums

Guitar 3

Bass

Vocals

26

Drums

Guitar 3

Bass

Vocals

29

Drums

Guitar 1

Guitar 2

Guitar 3

Bass

Vocals

32

Drums

Guitar 1

Guitar 2

Bass

Vocals

35

Drums

Guitar 1

Guitar 2

Bass

Vocals

38

Drums

Guitar 1

Guitar 3

Guitar 4

Bass

Vocals

41

Drums

Guitar 3

Guitar 4

Bass

Vocals

3

43

Drums

Guitar 3

Guitar 4

Bass

Vocals

45

Drums

Guitar 3

Guitar 4

Bass

Vocals

48

Drums

Guitar 3

Bass

Vocals

50

Drums

Guitar 1

Guitar 2

Guitar 3

Bass

Vocals

53

Drums

Guitar 1

Guitar 2

Bass

Vocals

56

Drums

Guitar 1

Guitar 2

Bass

Vocals

59

Drums

Guitar 1

Guitar 2

Bass

Vocals

62

Drums

Guitar 1

Guitar 2

Bass

64

Drums

Guitar 1

Guitar 2

Bass

66

Drums

Guitar 1

Guitar 2

Guitar 3

Bass

12

68

Drums

Guitar 2

Guitar 3

Guitar 4

Bass

70

Drums

Guitar 3

Guitar 4

Bass

72

Drums

Guitar 3

Guitar 4

Bass

74

Drums

Guitar 3

Guitar 4

Bass

6 6 6

76

Drums

Guitar 3

Guitar 4

Bass

78

Drums

Guitar 3

Guitar 4

Bass

81

Drums

Guitar 1

Guitar 2

Guitar 3

Guitar 4

Bass

Vocals

84

Drums

Guitar 1

Guitar 2

Bass

Vocals

87

Drums

Guitar 1

Guitar 2

Bass

Vocals

89

Drums

Guitar 1

Guitar 2

Bass

Vocals

91

Drums

Guitar 1

Guitar 3

Guitar 4

Bass

Vocals

93

Drums

Guitar 1

Guitar 2

Guitar 3

Guitar 4

Bass

Vocals

95

Drums

Guitar 1

Guitar 2

Guitar 3

Guitar 4

Bass

Vocals

97

Drums

Guitar 1

Guitar 2

Guitar 3

Guitar 4

Bass

Vocals

99

Drums

Guitar 1

Guitar 2

Guitar 3

Guitar 4

Bass

Vocals

101

Drums

Guitar 1

Guitar 2

Guitar 3

Guitar 4

Bass

Vocals

107

Drums

Guitar 1

Guitar 2

Guitar 3

Guitar 4

Bass

Vocals

109

Drums

Guitar 1

Guitar 2

Guitar 3

Guitar 4

Bass

Vocals

# Metallica - The Unforgiven

## Drums

♩ = 69,000015

V.S.

Drums

42

46

49

53

57

62

68

72

76

79

Drums

83

87

91

94

97

100

103

106

108

# Metallica - The Unforgiven

## Guitar 1

♩ = 69,000015

52

55

58

61

64

67

81

85

88

91

94

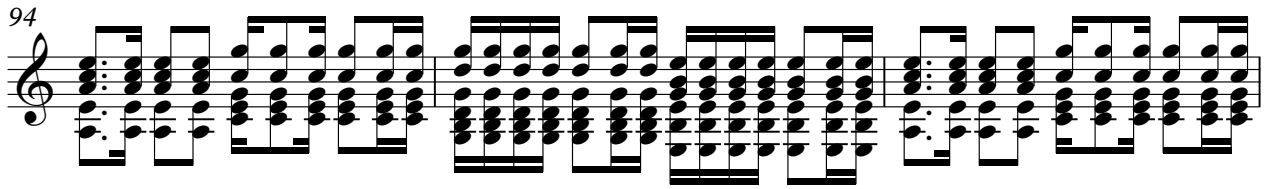

97

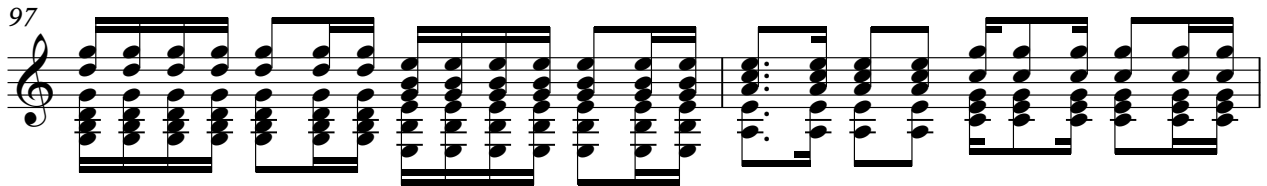

99

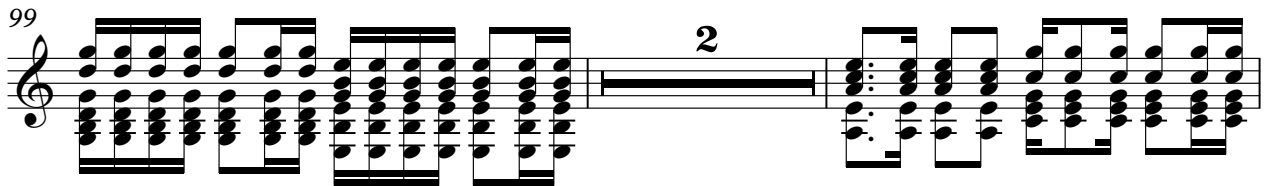

103

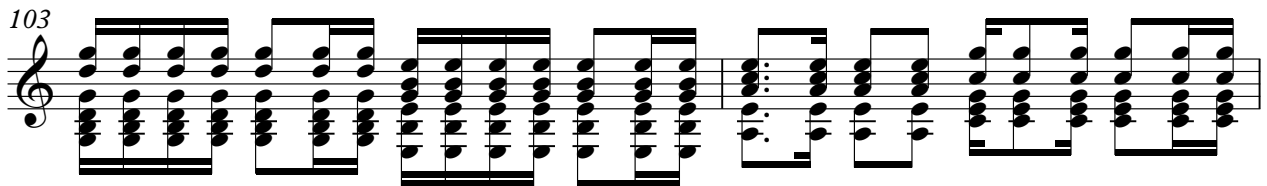

105

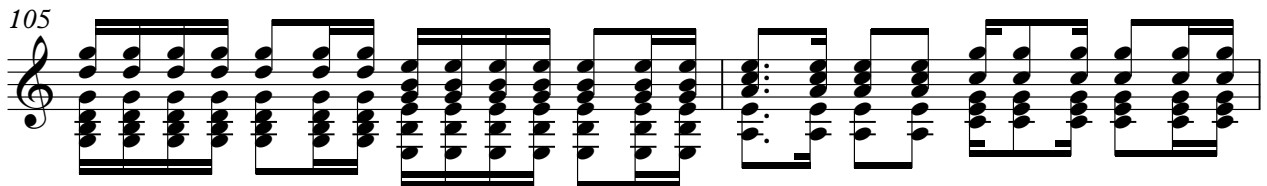

107

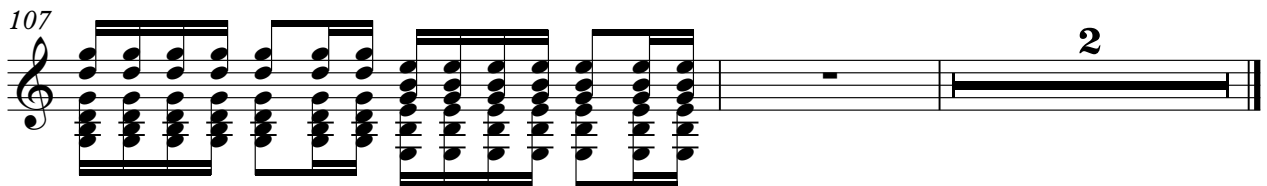

# Metallica - The Unforgiven

## Guitar 2

♩ = 69,000015

5

9

12

8

24

4

32

36

8

4

52

56

58

Metallica - The Unforgiven

Guitar 3

♩ = 69,000015

15

19

23

26

30

9

42

46

49

51

14

67

71

75

78

83

95

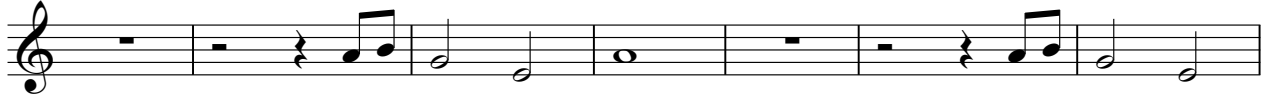

102

# Metallica - The Unforgiven

## Guitar 4

♩ = 69,000015

15

19

23

40

44

52

70

72

75

78

V.S.

2

Guitar 4

81

10

95

102

2

# Metallica - The Unforgiven

Bass

♩ = 69,000015

9

13

18

22

26

30

34

39

43

47

V.S.

50

55

59

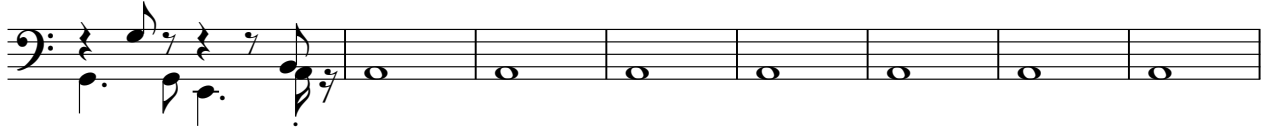

67

71

75

78

83

87

91

95

99

102

105

108

Metallica - The Unforgiven

Vocals

♩ = 69,000015

15

19

22

26

30

33

36

40

43

46

V.S.

50

54

57

61

14

4

83

86

89

2

95

99

103

107

Strings

Metallica - The Unforgiven

♩ = 69,000015

18 19 20 21 22 23

29

24 25 26 27 28 29

75

30 31 32 33