

# Miami Sound Machine - Conga

♩ = 120,000000

MELODY

TRUMPET

BRASS 1

MELODY

DRUMS

3

MELODY

TRUMPET

DRUMS

BRASS 1

A.PIANO 1

5

DRUMS

A.PIANO 1

7

8

DRUMS

A.PIANO 1

9

DRUMS

A.PIANO 1

10

TRUMPET

DRUMS

BRASS 1

A.PIANO 1

12

DRUMS

14

MELODY

DRUMS

15

MELODY

DRUMS

MELODY

DRUMS

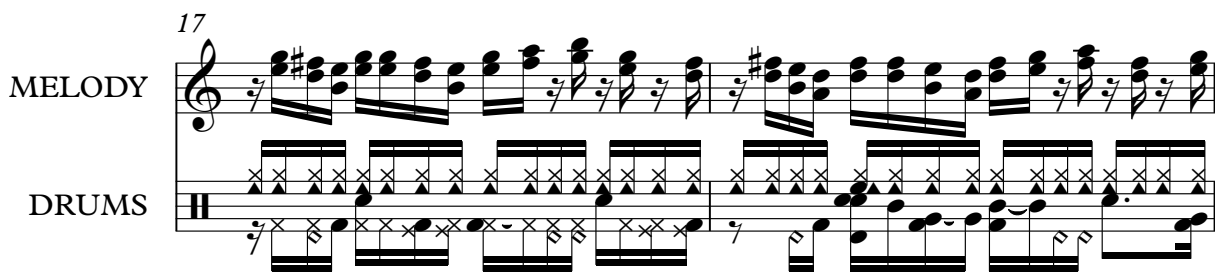

DRUMS

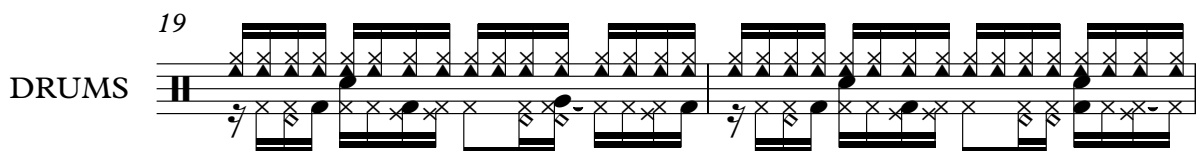

DRUMS

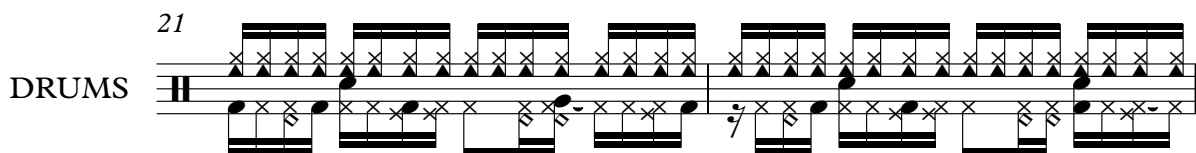

DRUMS

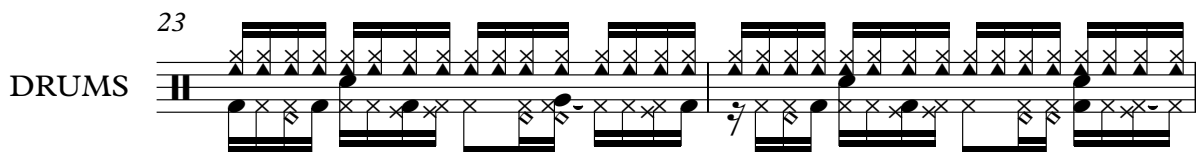

TRUMPET

DRUMS

ACOU BASS

BRASS 1

27

TRUMPET

DRUMS

STEEL GTR

ACOU BASS

BRASS 1

BRASS 1

29

TRUMPET

DRUMS

STEEL GTR

ACOU BASS

BRASS 1

30 5

TRUMPET

DRUMS

STEEL GTR

ACOU BASS

BRASS 1

31

TRUMPET

DRUMS

STEEL GTR

ACOU BASS

BRASS 1

BRASS 1

32

TRUMPET

DRUMS

STEEL GTR

ACOU BASS

BRASS 1

33

TRUMPET

DRUMS

STEEL GTR

ACOU BASS

BRASS 1

34

TRUMPET

DRUMS

STEEL GTR

ACOU BASS

BRASS 1

35

MELODY

TRUMPET

DRUMS

STEEL GTR

ACOU BASS

BRASS 1

36

MELODY

DRUMS

STEEL GTR

ACOU BASS

37

MELODY

DRUMS

STEEL GTR

ACOU BASS

38

TRUMPET

DRUMS

STEEL GTR

ACOU BASS

BRASS 1

39

MELODY

DRUMS

STEEL GTR

ACOU BASS

40

MELODY

DRUMS

STEEL GTR

ACOU BASS

41

MELODY

DRUMS

STEEL GTR

ACOU BASS

42

TRUMPET

DRUMS

STEEL GTR

ACOU BASS

BRASS 1

43

MELODY

TRUMPET

DRUMS

STEEL GTR

ACOU BASS

BRASS 1

44

MELODY

TRUMPET

DRUMS

STEEL GTR

ACOU BASS

BRASS 1

45

MELODY

DRUMS

STEEL GTR

ACOU BASS

46

TRUMPET

DRUMS

STEEL GTR

ACOU BASS

BRASS 1

47

MELODY

TRUMPET

DRUMS

STEEL GTR

ACOU BASS

BRASS 1

48

MELODY

TRUMPET

DRUMS

STEEL GTR

ACOU BASS

BRASS 1

49

MELODY

TRUMPET

DRUMS

STEEL GTR

ACOU BASS

BRASS 1

50

TRUMPET

DRUMS

STEEL GTR

ACOU BASS

BRASS 1

51

DRUMS

53

MELODY

TRUMPET

DRUMS

ACOU BASS

BRASS 1

SLOWSTRING

55

MELODY

TRUMPET

DRUMS

STEEL GTR

ACOU BASS

BRASS 1

SLOWSTRING

57

MELODY

TRUMPET

DRUMS

STEEL GTR

ACOU BASS

BRASS 1

SLOWSTRING

58

TRUMPET

DRUMS

STEEL GTR

ACOU BASS

BRASS 1

BRASS 1

59

TRUMPET

DRUMS

STEEL GTR

ACOU BASS

BRASS 1

60

TRUMPET

DRUMS

STEEL GTR

ACOU BASS

BRASS 1

61

TRUMPET

DRUMS

STEEL GTR

ACOU BASS

BRASS 1

62

MELODY

DRUMS

STEEL GTR

ACOU BASS

63

MELODY

DRUMS

STEEL GTR

ACOU BASS

64

MELODY

DRUMS

STEEL GTR

ACOU BASS

65

TRUMPET

DRUMS

STEEL GTR

ACOU BASS

BRASS 1

66

MELODY

DRUMS

STEEL GTR

ACOU BASS

67

MELODY

DRUMS

STEEL GTR

ACOU BASS

68

MELODY

DRUMS

STEEL GTR

ACOU BASS

69 23

TRUMPET

DRUMS

STEEL GTR

ACOU BASS

BRASS 1

70

MELODY

TRUMPET

DRUMS

STEEL GTR

ACOU BASS

BRASS 1

71

MELODY

TRUMPET

DRUMS

STEEL GTR

ACOU BASS

BRASS 1

72

MELODY

DRUMS

STEEL GTR

ACOU BASS

73 25

TRUMPET

DRUMS

STEEL GTR

ACOU BASS

BRASS 1

74

MELODY

TRUMPET

DRUMS

STEEL GTR

ACOU BASS

BRASS 1

75

MELODY

TRUMPET

DRUMS

STEEL GTR

ACOU BASS

BRASS 1

76

MELODY

TRUMPET

DRUMS

STEEL GTR

ACOU BASS

BRASS 1

A.PIANO 1

78

TRUMPET

DRUMS

BRASS 1

A.PIANO 1

79

TRUMPET

DRUMS

BRASS 1

A.PIANO 1

80

TRUMPET

DRUMS

BRASS 1

A.PIANO 1

81

TRUMPET

DRUMS

BRASS 1

A.PIANO 1

82

TRUMPET

DRUMS

BRASS 1

A.PIANO 1

83

TRUMPET

DRUMS

BRASS 1

A.PIANO 1

84

TRUMPET

DRUMS

BRASS 1

A.PIANO 1

85

TRUMPET

DRUMS

ACOU BASS

BRASS 1

A.PIANO 1

86

TRUMPET

DRUMS

ACOU BASS

BRASS 1

A.PIANO 1

87

DRUMS

ACOUBASS

A.PIANO 1

88

DRUMS

ACOUBASS

A.PIANO 1

89

DRUMS

ACOUBASS

A.PIANO 1

90

DRUMS

ACOUBASS

A.PIANO 1

91

DRUMS

ACOU BASS

A.PIANO 1

92

DRUMS

ACOU BASS

A.PIANO 1

93

MELODY

TRUMPET

DRUMS

ACOU BASS

BRASS 1

A.PIANO 1

94

MELODY

TRUMPET

DRUMS

STEEL GTR

ACOU BASS

BRASS 1

SLOWSTRING

Detailed description of the musical score: The score is for page 32, measures 94-97. It features seven staves. The MELODY staff (treble clef) and STEEL GTR staff (treble clef) play a rhythmic pattern of eighth notes, starting with a sharp sign. The TRUMPET staff (treble clef) and BRASS 1 staff (treble clef) play a similar pattern. The DRUMS staff (percussion clef) features a complex pattern with many 'x' marks. The ACOU BASS staff (bass clef) plays a simple bass line. The SLOWSTRING staff (treble clef) plays a long sustained note.

95

MELODY

TRUMPET

DRUMS

STEEL GTR

ACOU BASS

BRASS 1

SLOWSTRING

97

MELODY

TRUMPET

DRUMS

STEEL GTR

ACOU BASS

BRASS 1

SLOWSTRING

98

MELODY

TRUMPET

DRUMS

STEEL GTR

ACOU BASS

BRASS 1

SLOWSTRING

99

MELODY

TRUMPET

DRUMS

STEEL GTR

ACOU BASS

BRASS 1

SLOWSTRING

101

MELODY

TRUMPET

DRUMS

STEEL GTR

ACOU BASS

BRASS 1

SLOWSTRING

102

TRUMPET

DRUMS

STEEL GTR

ACOU BASS

BRASS 1

BRASS 1

A.PIANO 1

103

TRUMPET

DRUMS

STEEL GTR

ACOU BASS

BRASS 1

A.PIANO 1

104

TRUMPET

DRUMS

STEEL GTR

ACOU BASS

BRASS 1

A.PIANO 1

105

TRUMPET

DRUMS

STEEL GTR

ACOU BASS

BRASS 1

A.PIANO 1

106

TRUMPET

DRUMS

STEEL GTR

ACOU BASS

BRASS 1

BRASS 1

A.PIANO 1

107

TRUMPET

DRUMS

STEEL GTR

ACOU BASS

BRASS 1

A.PIANO 1

108

TRUMPET

DRUMS

STEEL GTR

ACOU BASS

BRASS 1

A.PIANO 1

109

MELODY

TRUMPET

DRUMS

STEEL GTR

ACOU BASS

BRASS 1

110

MELODY

TRUMPET

ACOU BASS

BRASS 1

Miami Sound Machine - Conga

MELODY

♩ = 120,000000

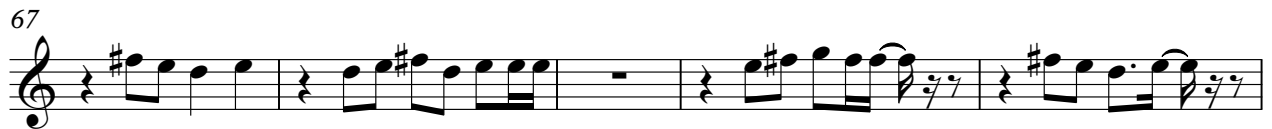

TRUMPET

Miami Sound Machine - Conga

♩ = 120,000000

3

3

11

14

29

33

2

38

3

44

49

2

55

60

62

3

3

TRUMPET

69

74

78

82

87

6

96

101

105

108

# Miami Sound Machine - Conga

## DRUMS

♩ = 120,000000

3

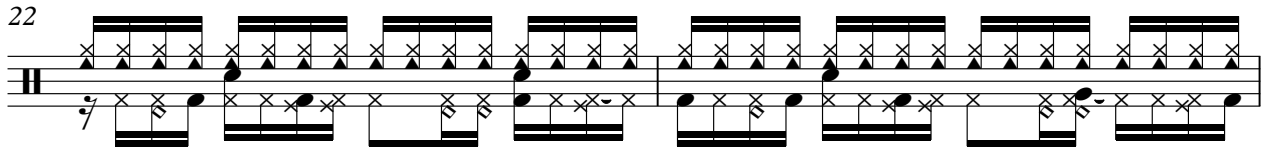
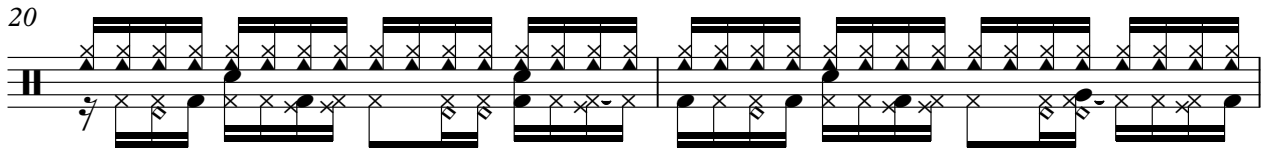
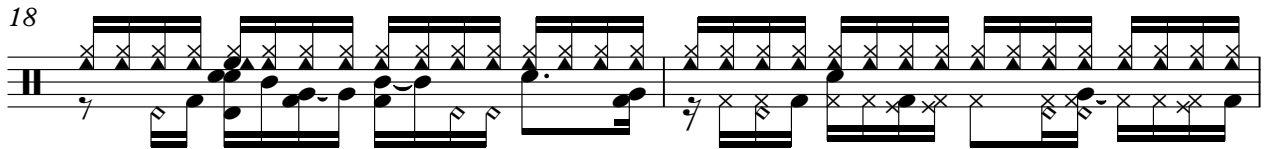
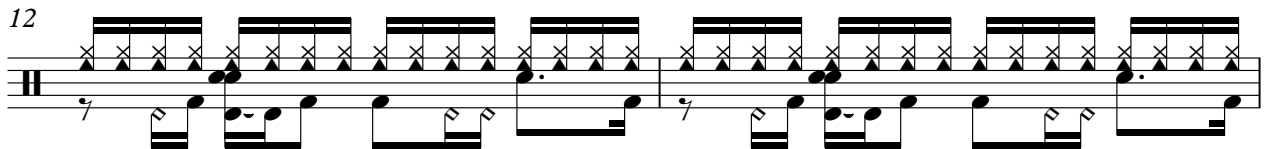
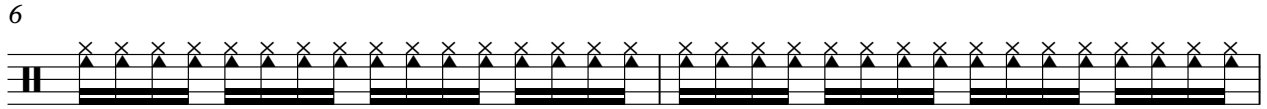

V.S.

DRUMS

24

26

28

30

32

34

36

38

40

42

DRUMS

44

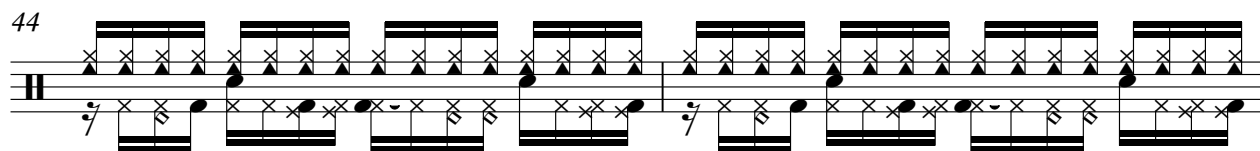

46

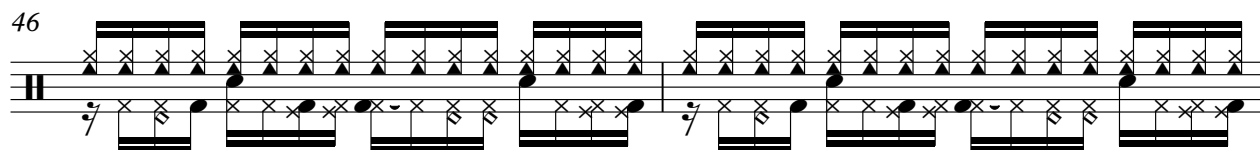

48

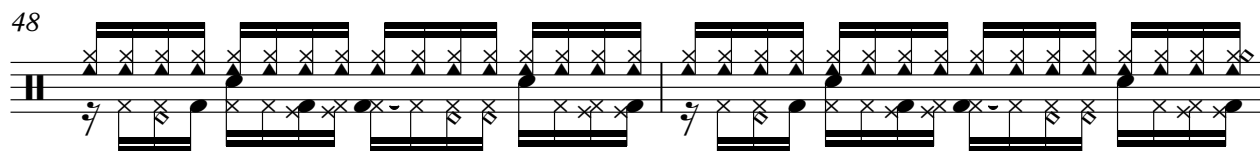

50

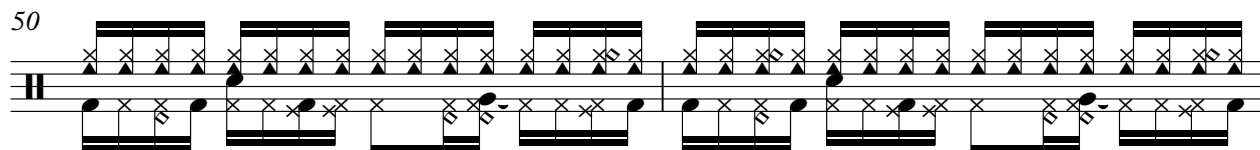

52

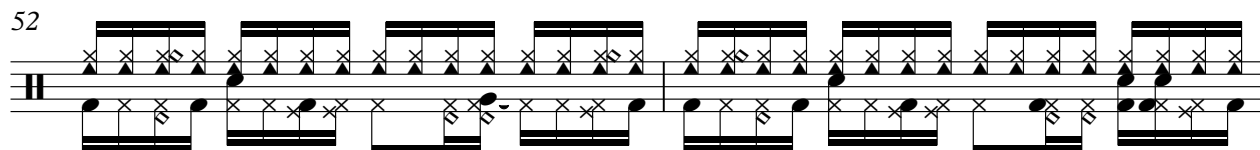

54

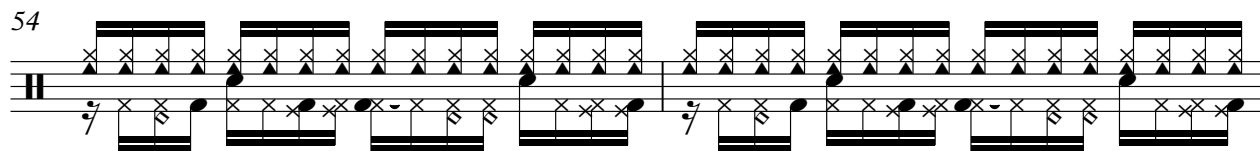

56

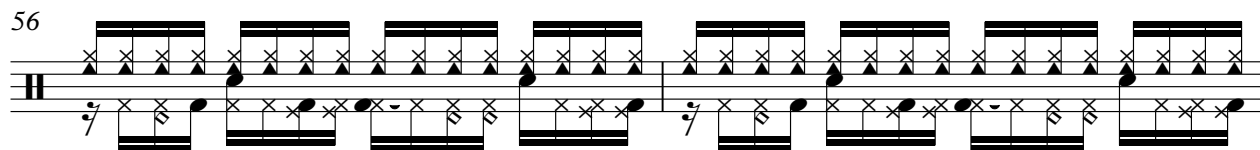

58

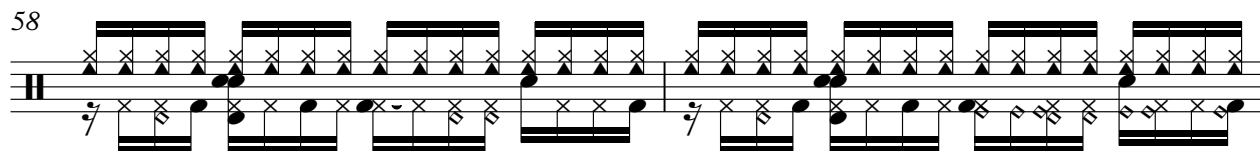

60

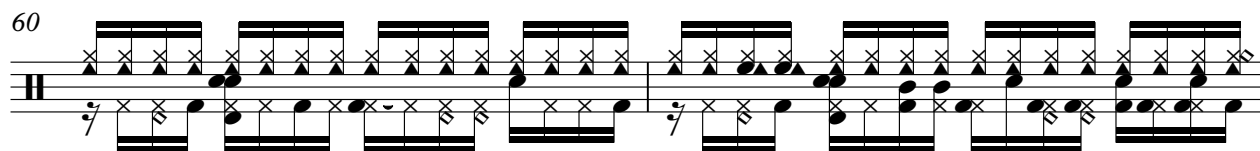

62

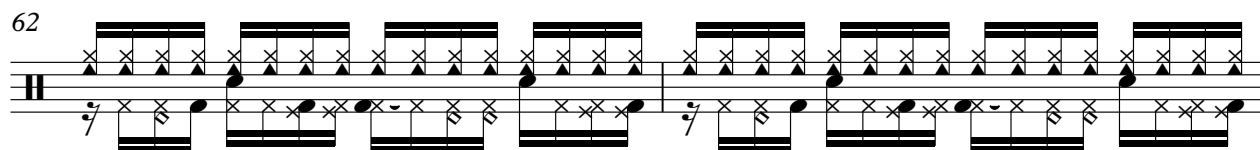

V.S.

DRUMS

64

66

68

70

72

74

76

79

81

83

DRUMS

85

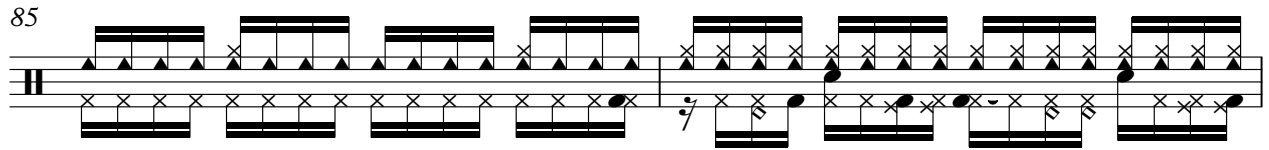

87

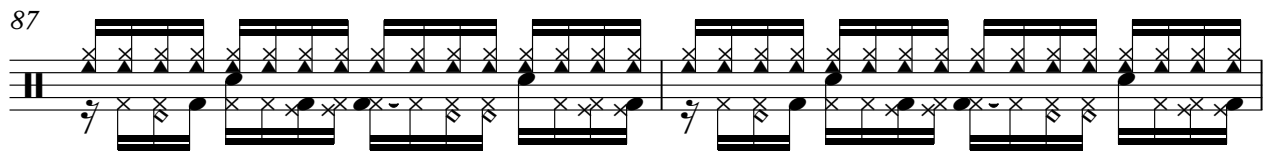

89

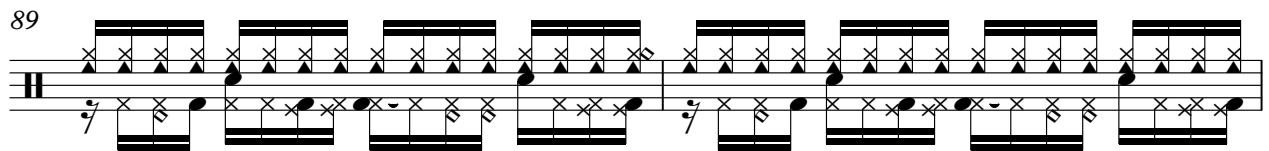

91

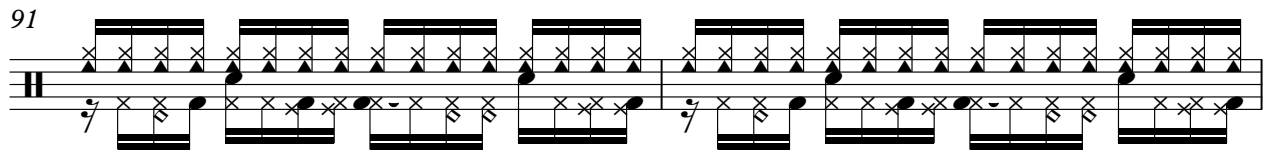

93

95

97

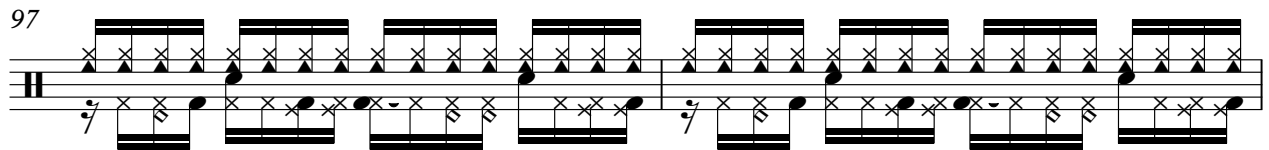

99

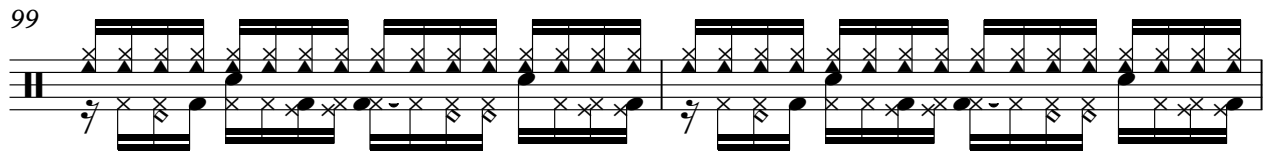

101

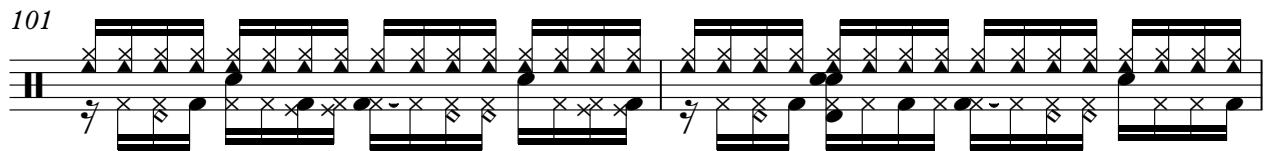

103

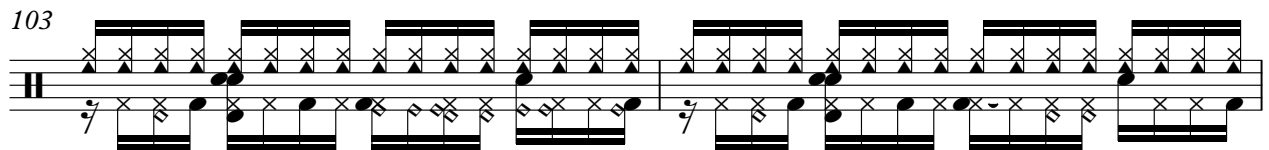

V.S.

6

DRUMS

105

107

109

STEEL GTR

Miami Sound Machine - Conga

$\text{♩} = 120,000000$   
**26**

29

32

35

37

39

41

43

45

47

V.S.

49 

54 

56 

58 

60 

62 

64 

66 

68 

70 

72

74

76

17

95

97

99

101

103

105

107

4

STEEL GTR

109

2

ACOU BASS

Miami Sound Machine - Conga

♩ = 120,000000

25

29

32

35

38

41

44

47

49

2

95

99

102

105

108

BRASS 1

Miami Sound Machine - Conga

♩ = 120,000000

26 3

32

26 43

102

3 5

53

57

61

69

74

78

82

87

BRASS 1

96

100

104

108

Miami Sound Machine - Conga

A.PIANO 1

♩ = 120,000000

5

8

10

66

78

80

82

84

86

88

90

V.S.

A.PIANO 1

92

8

102

104

106

108

3