

Mich - Rockin Robin

♩ = 165,000168

Flute

Drums-kick drum 1

Drums-closed hi-hat

Drums-open hi-hat

Drums-hand clap

voice Oohs

6

Flute

Tenor Sax

Bassoon - Lead Voice

Trumpet

Trombone

Drums-kick drum 1

Drums-snare drum 2

Drums-closed hi-hat

Drums-open hi-hat

Drums-hand clap

voice Oohs

10

Tenor Sax

Bassoon - Lead Voice

Trumpet

Trombone

Drums-kick drum 1

Drums-side stick

Drums-hand clap

14

Tenor Sax

Bassoon - Lead Voice

Trumpet

Trombone

Drums-kick drum 1

Drums-snare drum 2

Drums-side stick

Drums-hand clap

18

Bassoon - Lead Voice

Drums-kick drum 1

Drums-snare drum 2

Drums-pedal hi-hat

Drums-hand clap

Drums-tambourine

Guitar

Syn Bass2

voice Oohs

21

Bassoon - Lead Voice

Drums-kick drum 1

Drums-snare drum 2

Drums-pedal hi-hat

Drums-hand clap

Drums-tambourine

Guitar

Syn Bass2

voice Oohs

24

Tenor Sax

Bassoon - Lead Voice

Trumpet

Trombone

Drums-kick drum 1

Drums-snare drum 2

Drums-pedal hi-hat

Drums-side stick

Drums-hand clap

Drums-tambourine

Guitar

Syn Bass2

voice Oohs

27

Tenor Sax

Bassoon - Lead Voice

Trumpet

Trombone

Drums-kick drum 1

Drums-side stick

Drums-hand clap

31

Tenor Sax

Bassoon - Lead Voice

Trumpet

Trombone

Drums-kick drum 1

Drums-snare drum 2

Drums-pedal hi-hat

Drums-side stick

Drums-hand clap

Drums-tambourine

Guitar

Syn Bass 2

voice Oohs

35

Bassoon - Lead Voice

Drums-kick drum 1

Drums-snare drum 2

Drums-pedal hi-hat

Drums-hand clap

Drums-tambourine

Guitar

Syn Bass2

voice Oohs

38

Flute

Bassoon - Lead Voice

Drums-kick drum 1

Drums-snare drum 2

Drums-pedal hi-hat

Drums-hand clap

Drums-tambourine

Guitar

Syn Bass2

voice Oohs

42

Flute

Drums-kick drum 1

Drums-snare drum 2

Drums-pedal hi-hat

Drums-hand clap

Drums-tambourine

Guitar

Syn Bass2

45

Flute

Drums-kick drum 1

Drums-snare drum 2

Drums-pedal hi-hat

Drums-hand clap

Drums-tambourine

Guitar

Syn Bass2

48

Flute

Drums-kick drum 1

Drums-snare drum 2

Drums-pedal hi-hat

Drums-hand clap

Drums-tambourine

Guitar

Syn Bass2

51

Flute

Bassoon - Lead Voice

Drums-kick drum 1

Drums-snare drum 2

Drums-pedal hi-hat

Drums-hand clap

Drums-tambourine

Guitar

Syn Bass2

54 9

Bassoon - Lead Voice

Drums-kick drum 1

Drums-snare drum 2

Drums-pedal hi-hat

Drums-hand clap

Drums-tambourine

Guitar

Syn Bass2

voice Oohs

57

Bassoon - Lead Voice

Drums-kick drum 1

Drums-snare drum 2

Drums-pedal hi-hat

Drums-hand clap

Drums-tambourine

Guitar

Syn Bass2

voice Oohs

60

Tenor Sax

Bassoon - Lead Voice

Trumpet

Trombone

Drums-kick drum 1

Drums-snare drum 2

Drums-pedal hi-hat

Drums-side stick

Drums-hand clap

Drums-tambourine

Guitar

Syn Bass2

voice Oohs

64

Tenor Sax

Bassoon - Lead Voice

Trumpet

Trombone

Drums-kick drum 1

Drums-side stick

Drums-hand clap

68

Tenor Sax

Bassoon - Lead Voice

Trumpet

Trombone

Drums-kick drum 1

Drums-snare drum 2

Drums-pedal hi-hat

Drums-side stick

Drums-hand clap

Drums-tambourine

Guitar

Syn Bass 2

voice Oohs

72

Bassoon - Lead Voice

Drums-kick drum 1

Drums-snare drum 2

Drums-pedal hi-hat

Drums-hand clap

Drums-tambourine

Guitar

Syn Bass2

voice Oohs

75

Bassoon - Lead Voice

Drums-kick drum 1

Drums-snare drum 2

Drums-pedal hi-hat

Drums-hand clap

Drums-tambourine

Guitar

Syn Bass2

voice Oohs

78

Bassoon - Lead Voice

Drums-kick drum 1

Drums-snare drum 2

Drums-pedal hi-hat

Drums-hand clap

Drums-tambourine

Guitar

Syn Bass2

voice Oohs

80

Bassoon - Lead Voice

Drums-kick drum 1

Drums-snare drum 2

Drums-pedal hi-hat

Drums-hand clap

Drums-tambourine

Guitar

Syn Bass2

voice Oohs

14

82

Bassoon - Lead Voice

Drums-kick drum 1

Drums-snare drum 2

Drums-pedal hi-hat

Drums-hand clap

Drums-tambourine

Guitar

Syn Bass2

voice Oohs

85

Tenor Sax

Bassoon - Lead Voice

Trumpet

Trombone

Drums-kick drum 1

Drums-side stick

Drums-hand clap

89

Tenor Sax

Bassoon - Lead Voice

Trumpet

Trombone

Drums-kick drum 1

Drums-side stick

Drums-hand clap

93

Bassoon - Lead Voice

Drums-kick drum 1

Drums-snare drum 2

Drums-pedal hi-hat

Drums-hand clap

Drums-tambourine

Guitar

Syn Bass2

voice Oohs

96

Bassoon - Lead Voice

Drums-kick drum 1

Drums-snare drum 2

Drums-pedal hi-hat

Drums-hand clap

Drums-tambourine

Guitar

Syn Bass2

voice Oohs

99

Bassoon - Lead Voice

Drums-kick drum 1

Drums-snare drum 2

Drums-pedal hi-hat

Drums-hand clap

Drums-tambourine

Guitar

Syn Bass2

voice Oohs

102

Flute

Drums-kick drum 1

Drums-closed hi-hat

Drums-open hi-hat

Drums-hand clap

voice Oohs

105

Flute

Drums-kick drum 1

Drums-closed hi-hat

Drums-open hi-hat

Drums-hand clap

voice Oohs

108

Flute

Tenor Sax

Bassoon - Lead Voice

Trumpet

Trombone

Drums-kick drum 1

Drums-snare drum 2

Drums-closed hi-hat

Drums-pedal hi-hat

Drums-open hi-hat

Drums-side stick

Drums-hand clap

Drums-tambourine

Guitar

Syn Bass2

voice Oohs

Flute

Mich - Rockin Robin

♩ = 165,000168

Tenor Sax

Mich - Rockin Robin

♩ = 165,000168

8

13

25

30

62

67

87

91

Mich - Rockin Robin

Bassoon - Lead Voice

♩ = 165,000168
8

12

16

20

3

24

27

30

34

38

11

Bassoon - Lead Voice

Bassoon - Lead Voice

3

83

86

89

92

95

98

101

Trumpet

Mich - Rockin Robin

♩ = 165,000168

8

13

25

30

28

61

66

16

86

91

17

Trombone

Mich - Rockin Robin

♩ = 165,000168

8

13

8

25

30

28

62

67

16

87

91

17

Drums-kick drum 1

Mich - Rockin Robin

♩ = 165,000168

7

13

18

24

29

35

41

47

53

V.S.

2

Drums-kick drum 1

59

65

71

77

83

89

95

101

105

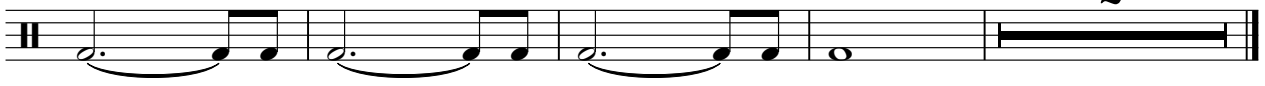

Drums-snare drum 2

Mich - Rockin Robin

♩ = 165,000168

7

7

17

6 3

23

7

6 3

34

40

6 3

46

52

57

8

2

Drums-snare drum 2

69

75

81

93

99

102

Drums-closed hi-hat

Mich - Rockin Robin

♩ = 165,000168

7

104

Mich - Rockin Robin

Drums-pedal hi-hat

♩ = 165,000168

17

22

8

35

41

47

53

59

9

73

79

83

9

2

Drums-pedal hi-hat

94

98

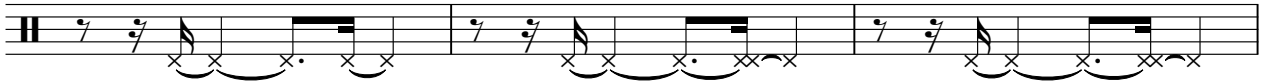

101

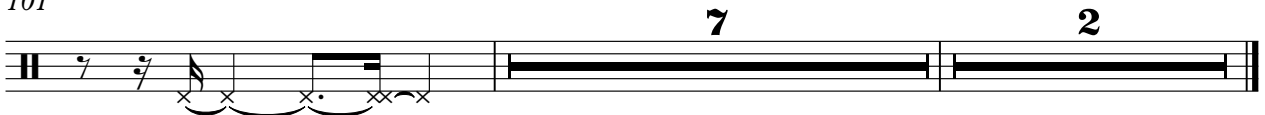

Drums-open hi-hat

Mich - Rockin Robin

♩ = 165,000168

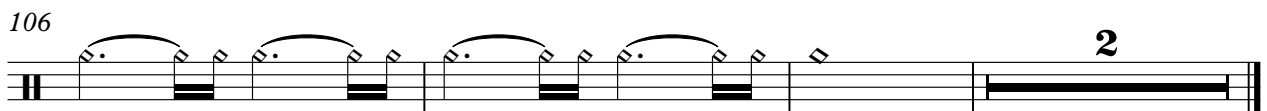
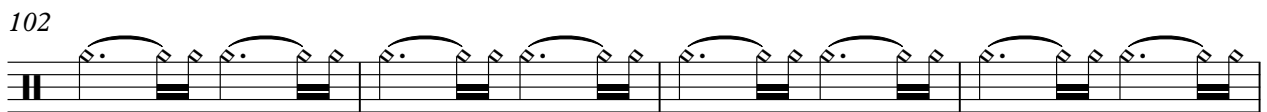

Drums-side stick

Mich - Rockin Robin

♩ = 165,000168

9

14

27

33

29

66

17

87

91

16

2

Drums-hand clap

Mich - Rockin Robin

♩ = 165,000168

7

13

18

24

30

36

42

48

54

V.S.

Drums-hand clap

61

67

73

79

85

91

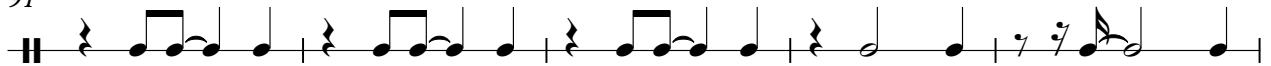

96

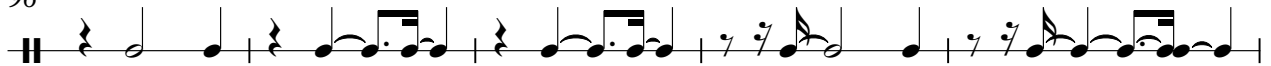

101

105

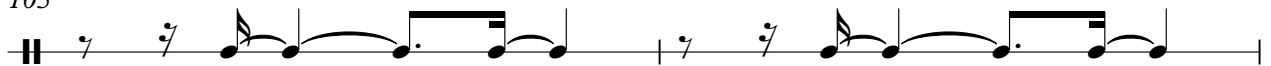

107

Drums-tambourine

Mich - Rockin Robin

♩ = 165,000168

17

22

8

35

41

47

53

59

9

73

79

83

9

2

Drums-tambourine

94

99

Mich - Rockin Robin

Guitar

♩ = 165,000168

V.S.

54

57

60

71

74

77

80

83

94

97

100

Syn Bass2

Mich - Rockin Robin

♩ = 165,000168
17

22

34

40

45

50

55

59

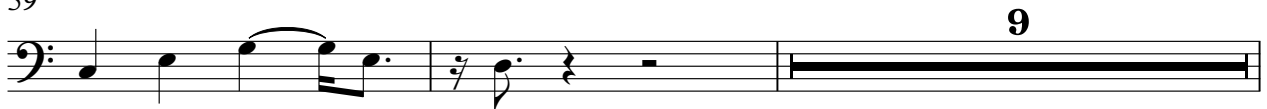

70

74

78

82

94

98

101

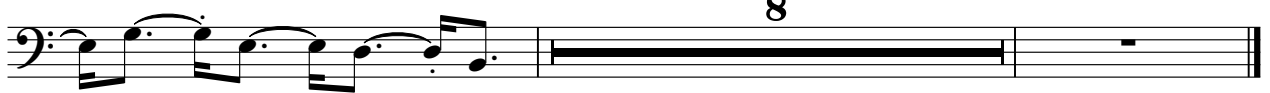

voice Oohs

Mich - Rockin Robin

♩ = 165,000168

1

5

8

19

24

35

40

55

58

2

voice Oohs

70

75

80

84

97

102

105

107
