

Mich - Tout Simplement Jaloux

2.2"
2.1,00
TOUT SIMPLEMENT JALOUX

♩ = 107,999916

Melody

Drums

Guitar elec

Guitar muted

Guitar nylon

Bass

Piano

Piano 2

Strings

♩ = 107,999916

4

Drums

Guitar elec

Guitar muted

Guitar nylon

Bass

Piano

6

Drums

Guitar elec

Guitar muted

Guitar nylon

Bass

Piano

8

Melody

Drums

Guitar elec

Guitar muted

Guitar nylon

Bass

Piano

Piano 2

11

Melody
Drums
Guitar elec
Guitar muted
Guitar nylon
Bass
Piano
Piano 2

13

Melody
Drums
Guitar muted
Bass
Piano
Piano 2

16

Melody

Drums

Guitar muted

Bass

Piano

Piano 2

18

Melody

Drums

Guitar muted

Bass

Piano

Piano 2

20

Melody
Drums
Guitar muted
Bass
Piano
Piano 2

22

Melody
Drums
Guitar elec
Guitar muted
Guitar nylon
Bass
Piano
Piano 2
Strings

24

Drums

Guitar elec

Guitar muted

Guitar nylon

Bass

Piano

Strings

26

Melody

Drums

Guitar elec

Guitar muted

Guitar nylon

Bass

Piano

Strings

28

Melody

Drums

Guitar elec

Guitar muted

Guitar nylon

Bass

Piano

Strings

30

Melody
Drums
Guitar elec
Guitar muted
Guitar nylon
Bass
Piano
Piano 2
Strings

32

Melody
Drums
Guitar muted
Bass
Piano
Piano 2

34

Melody
Drums
Guitar muted
Bass
Piano
Piano 2

36

Melody
Drums
Guitar muted
Bass
Piano
Piano 2

38

Melody
Drums
Guitar muted
Bass
Piano
Piano 2

40

Melody
Drums
Guitar muted
Bass
Piano
Piano 2

42

Melody
Drums
Guitar muted
Bass
Piano
Piano 2

44

Melody
Drums
Guitar elec
Guitar muted
Guitar nylon
Bass
Piano
Piano 2
Strings

46

Drums

Guitar elec

Guitar muted

Guitar nylon

Bass

Piano

Strings

48

Melody

Drums

Guitar elec

Guitar muted

Guitar nylon

Bass

Piano

Strings

50

Melody

Drums

Guitar elec

Guitar muted

Guitar nylon

Bass

Piano

Strings

52

Melody

Drums

Guitar elec

Guitar muted

Guitar nylon

Bass

Piano

Organ

Piano 2

Strings

55

Melody

Drums

Guitar muted

Bass

Piano

Organ

Piano 2

58

Melody

Drums

Guitar elec

Guitar muted

Guitar nylon

Bass

Piano

Organ

Piano 2

61

Melody
Drums
Guitar elec
Guitar muted
Guitar nylon
Bass
Piano

63

Melody
Drums
Guitar elec
Guitar muted
Guitar nylon
Bass
Piano

65

Melody

Drums

Guitar elec

Guitar muted

Guitar nylon

Bass

Piano

2'30.2"
68.1,00
Зіште

67

Melody

Drums

Guitar muted

Bass

Piano

Piano 2

69

Melody
Drums
Guitar muted
Bass
Piano
Piano 2

71

Melody
Drums
Guitar elec
Guitar muted
Guitar nylon
Bass
Piano
Piano 2

73

Melody
Drums
Guitar muted
Bass
Piano
Piano 2

75

Melody
Drums
Guitar muted
Bass
Piano
Piano 2

77

Melody

Drums

Guitar muted

Bass

Piano

Piano 2

79

Melody

Drums

Guitar muted

Bass

Piano

Piano 2

Melody

Drums

Guitar elec

Guitar muted

Guitar nylon

Bass

Piano

Strings

84

Melody

Drums

Guitar elec

Guitar muted

Guitar nylon

Bass

Piano

Strings

86

Melody

Drums

Guitar elec

Guitar muted

Guitar nylon

Bass

Piano

Strings

88

Drums

Guitar elec

Guitar muted

Guitar nylon

Bass

Piano

Strings

3'19.6"
90.1.00
refrain

90

Melody

Drums

Guitar muted

Bass

Piano

Organ

Piano 2

92

Melody

Drums

Guitar muted

Bass

Piano

Organ

Piano 2

95

Melody
Drums
Guitar muted
Guitar nylon
Bass
Piano
Organ
Piano 2

98

Melody
Drums
Guitar muted
Guitar nylon
Bass
Piano

100

Melody
Drums
Guitar elec
Guitar muted
Guitar nylon
Bass
Piano

102

Melody
Drums
Guitar elec
Guitar muted
Guitar nylon
Bass
Piano

104

Melody
Drums
Guitar elec
Guitar muted
Guitar nylon
Bass
Piano

106

Melody
Drums
Guitar elec
Guitar muted
Guitar nylon
Bass
Piano

108

Melody
Drums
Guitar elec
Guitar muted
Guitar nylon
Bass
Piano

110

Drums
Guitar elec
Guitar muted
Guitar nylon
Bass
Piano

Mich - Tout Simplement Jaloux

Melody

♩ = 107,999916

53

58

64

69

73

77

81

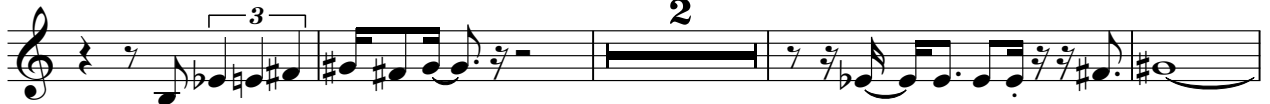

87

93

99

Melody

104

Mich - Tout Simplement Jaloux

Drums

♩ = 107,999916

V.S.

42

47

51

55

59

62

65

68

71

74

Drums

77

80

84

87

90

93

97

100

103

106

V.S.

Drums

109

Mich - Tout Simplement Jaloux

Guitar elec

♩ = 107,999916

5

9 **3** **10**

24

28 **14**

45

49

53 **6**

62

65 **4**

2

Guitar elec

71

3

10

83

87

10

100

103

106

109

Mich - Tout Simplement Jaloux

Guitar muted

♩ = 107,999916

4

7

10

13

16

19

22

25

28

V.S.

31

34

37

40

43

46

49

52

55

59

63

67

70

72

75

79

83

87

91

95

99

103

106

109

Mich - Tout Simplement Jaloux

Guitar nylon

♩ = 107,999916

5

9 **3** **10**

24

28 **14**

45

49

53 **6**

62

64 **5**

71 3 10

83

87 6

96

100

103

106

109

Mich - Tout Simplement Jaloux

Bass

♩ = 107,999916

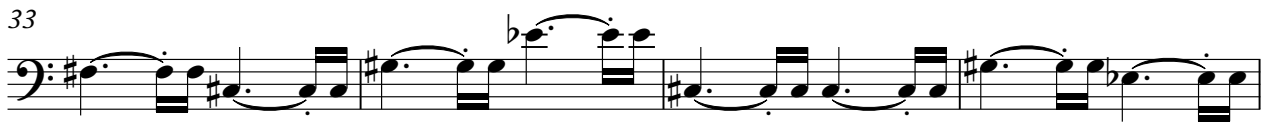

82

86

90

94

98

102

106

109

Mich - Tout Simplement Jaloux

Piano

♩ = 107,999916

V.S.

21

24

27

31

34

37

40

42

45

49

53

56

V.S.

60

63

66

69

72

75

78

80

83

86

90

94

97

100

103

106

108

110

Mich - Tout Simplement Jaloux

Organ

♩ = 107,999916

52

55

59

31

92

95

17

17

♩ = 107,999916

8

13

18

21

8

32

37

41

43

8

53

59

71

76

80

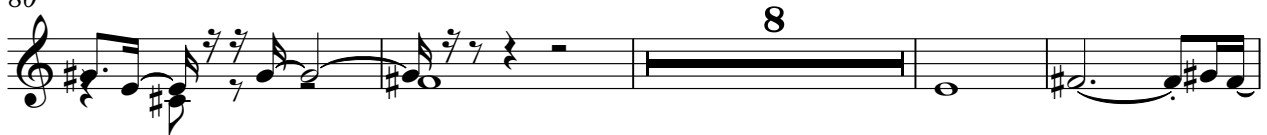

92

Mich - Tout Simplement Jaloux

Strings

♩ = 107,999916

22

26

31

14

48

53

29

85

88

23
