

# Mich - Un Estate Fa

♩ = 88,001053

DRUMS

MELODY

GUIT MUTE

AC GUITAR

BASS

UNESTATEFA

EL PIANO

EL PIANO

PAD

STRINGS

AC PIANO

4

DRUMS

GUIT MUTE

AC GUITAR

UNESTATEFA

EL PIANO

PAD

STRINGS

AC PIANO

- **DRUMS**: Features a rhythmic pattern of eighth notes on a snare drum and a bass drum line.   
- **GUIT MUTE**: Shows a melodic line with a muted guitar sound, indicated by 'x' marks above the notes.   
- **AC GUITAR**: Features a melodic line with a clear acoustic guitar sound.   
- **UNESTATEFA**: A bass line with a low register, possibly representing a double bass or a specific instrument.   
- **EL PIANO**: A piano part with sustained chords and a melodic line.   
- **PAD**: A synthesizer pad part with sustained chords and a melodic line.   
- **STRINGS**: A string section part with sustained chords and a melodic line.   
- **AC PIANO**: An acoustic piano part with a simple melodic line.

5

DRUMS

GUIT MUTE

AC GUITAR

UNESTATEFA

EL PIANO

PAD

STRINGS

AC PIANO

- EL PIANO:** A grand piano part with a long, sustained chord in the right hand and a few notes in the left hand.
- PAD:** A string pad part with a long, sustained chord in the right hand and a few notes in the left hand.
- STRINGS:** A string part with a long, sustained chord in the right hand and a few notes in the left hand.

6

DRUMS

GUIT MUTE

AC GUITAR

UNESTATEFA

EL PIANO

PAD

STRINGS

AC PIANO

7

DRUMS

MELODY

GUIT MUTE

UNESTATEFA

EL PIANO

PAD

AC PIANO

9

DRUMS

MELODY

GUIT MUTE

UNESTATEFA

EL PIANO

PAD

11

DRUMS

MELODY

GUIT MUTE

UNESTATEFA

EL PIANO

PAD

STRINGS

AC PIANO

12

DRUMS

MELODY

GUIT MUTE

UNESTATEFA

EL PIANO

PAD

STRINGS

13

DRUMS

MELODY

GUIT MUTE

UNESTATEFA

EL PIANO

PAD

STRINGS

AC PIANO

14

DRUMS

MELODY

GUIT MUTE

UNESTATEFA

EL PIANO

STRINGS

15

DRUMS

MELODY

GUIT MUTE

AC GUITAR

UNESTATEFA

EL PIANO

PAD

STRINGS

AC PIANO

16

DRUMS

MELODY

GUIT MUTE

AC GUITAR

UNESTATEFA

EL PIANO

PAD

STRINGS

AC PIANO

3

17

DRUMS

MELODY

GUIT MUTE

AC GUITAR

UNESTATEFA

EL PIANO

PAD

AC PIANO

18

DRUMS

MELODY

GUIT MUTE

AC GUITAR

UNESTATEFA

EL PIANO

PAD

AC PIANO

20

DRUMS

MELODY

GUIT MUTE

AC GUITAR

UNESTATEFA

EL PIANO

PAD

STRINGS

AC PIANO

21

DRUMS

MELODY

GUIT MUTE

AC GUITAR

UNESTATEFA

EL PIANO

PAD

STRINGS

AC PIANO

22

DRUMS

MELODY

GUIT MUTE

AC GUITAR

UNESTATEFA

EL PIANO

PAD

STRINGS

AC PIANO

23

DRUMS

MELODY

GUIT MUTE

AC GUITAR

UNESTATEFA

EL PIANO

PAD

STRINGS

24

DRUMS

MELODY

GUIT MUTE

AC GUITAR

UNESTATEFA

EL PIANO

PAD

STRINGS

AC PIANO

26

DRUMS

MELODY

GUIT MUTE

UNESTATEFA

EL PIANO

PAD

AC PIANO

27

DRUMS

MELODY

GUIT MUTE

UNESTATEFA

EL PIANO

PAD

AC PIANO

28

DRUMS

MELODY

GUIT MUTE

UNESTATEFA

EL PIANO

PAD

AC PIANO

29

DRUMS

MELODY

GUIT MUTE

UNESTATEFA

EL PIANO

PAD

STRINGS

AC PIANO

30

DRUMS

MELODY

GUIT MUTE

UNESTATEFA

EL PIANO

PAD

STRINGS

AC PIANO

31

DRUMS

MELODY

GUIT MUTE

UNESTATEFA

EL PIANO

PAD

STRINGS

AC PIANO

32

DRUMS

MELODY

GUIT MUTE

AC GUITAR

UNESTATEFA

EL PIANO

PAD

STRINGS

AC PIANO

33

DRUMS

MELODY

GUIT MUTE

AC GUITAR

UNESTATEFA

EL PIANO

PAD

STRINGS

AC PIANO

Detailed description of the musical score: The score is arranged in a vertical stack of staves. The 'DRUMS' staff uses a drum set notation with 'x' marks for cymbals and vertical lines for other drums. The 'MELODY' staff is in treble clef with a 7-measure rest at the start. The 'GUIT MUTE' staff is in treble clef with a 7-measure rest at the start. The 'AC GUITAR' staff is in treble clef with a 7-measure rest at the start and a triplet of eighth notes. The 'UNESTATEFA' staff is in bass clef with a 7-measure rest at the start. The 'EL PIANO' staff is a grand staff with a 7-measure rest at the start. The 'PAD' staff is in treble clef with a 7-measure rest at the start. The 'STRINGS' staff is in treble clef with a 7-measure rest at the start. The 'AC PIANO' staff is in treble clef with a 7-measure rest at the start. The score includes various musical notations such as rests, notes, beams, and dynamic markings like 'p' and 'b'.

34

DRUMS

MELODY

GUIT MUTE

AC GUITAR

UNESTATEFA

EL PIANO

PAD

STRINGS

AC PIANO

35

DRUMS

MELODY

GUIT MUTE

AC GUITAR

UNESTATEFA

EL PIANO

PAD

STRINGS

AC PIANO

36

DRUMS

MELODY

GUIT MUTE

AC GUITAR

UNESTATEFA

EL PIANO

PAD

STRINGS

AC PIANO

37

DRUMS

MELODY

GUIT MUTE

AC GUITAR

UNESTATEFA

EL PIANO

PAD

STRINGS

AC PIANO

38

DRUMS

MELODY

GUIT MUTE

AC GUITAR

UNESTATEFA

EL PIANO

PAD

STRINGS

AC PIANO

39

DRUMS

MELODY

GUIT MUTE

AC GUITAR

UNESTATEFA

EL PIANO

PAD

STRINGS

AC PIANO

40

DRUMS

MELODY

GUIT MUTE

AC GUITAR

UNESTATEFA

EL PIANO

PAD

STRINGS

AC PIANO

41

DRUMS

MELODY

GUIT MUTE

AC GUITAR

UNESTATEFA

EL PIANO

PAD

STRINGS

AC PIANO

42

DRUMS

MELODY

GUIT MUTE

AC GUITAR

UNESTATEFA

EL PIANO

PAD

STRINGS

AC PIANO

43

DRUMS

MELODY

GUIT MUTE

AC GUITAR

UNESTATEFA

EL PIANO

PAD

STRINGS

AC PIANO

44

DRUMS

MELODY

GUIT MUTE

UNESTATEFA

EL PIANO

PAD

STRINGS

AC PIANO

45

DRUMS

MELODY

GUIT MUTE

UNESTATEFA

EL PIANO

PAD

STRINGS

AC PIANO

46

DRUMS

MELODY

GUIT MUTE

UNESTATEFA

EL PIANO

PAD

STRINGS

AC PIANO

47

DRUMS

MELODY

GUIT MUTE

AC GUITAR

UNESTATEFA

EL PIANO

PAD

STRINGS

AC PIANO

48

DRUMS

MELODY

GUIT MUTE

AC GUITAR

UNESTATEFA

EL PIANO

PAD

STRINGS

AC PIANO

49

DRUMS

MELODY

GUIT MUTE

AC GUITAR

UNESTATEFA

EL PIANO

PAD

STRINGS

AC PIANO

50

DRUMS

MELODY

GUIT MUTE

AC GUITAR

UNESTATEFA

EL PIANO

PAD

STRINGS

AC PIANO

51

DRUMS

MELODY

GUIT MUTE

AC GUITAR

UNESTATEFA

EL PIANO

PAD

STRINGS

AC PIANO

52

DRUMS

MELODY

GUIT MUTE

AC GUITAR

UNESTATEFA

EL PIANO

PAD

STRINGS

AC PIANO

53

DRUMS

MELODY

GUIT MUTE

AC GUITAR

UNESTATEFA

EL PIANO

PAD

STRINGS

AC PIANO

54

DRUMS

MELODY

GUIT MUTE

AC GUITAR

UNESTATEFA

EL PIANO

PAD

STRINGS

AC PIANO

55

DRUMS

MELODY

GUIT MUTE

AC GUITAR

UNESTATEFA

EL PIANO

PAD

STRINGS

AC PIANO

56

DRUMS

MELODY

GUIT MUTE

AC GUITAR

UNESTATEFA

EL PIANO

PAD

STRINGS

AC PIANO

57

DRUMS

MELODY

GUIT MUTE

AC GUITAR

UNESTATEFA

EL PIANO

PAD

STRINGS

AC PIANO

58

DRUMS

MELODY

GUIT MUTE

AC GUITAR

UNESTATEFA

EL PIANO

PAD

STRINGS

AC PIANO

59

DRUMS

MELODY

GUIT MUTE

AC GUITAR

UNESTATEFA

EL PIANO

PAD

STRINGS

AC PIANO

60

DRUMS

MELODY

GUIT MUTE

AC GUITAR

UNESTATEFA

EL PIANO

PAD

STRINGS

AC PIANO

61

DRUMS

MELODY

GUIT MUTE

AC GUITAR

UNESTATEFA

EL PIANO

PAD

STRINGS

AC PIANO

62

DRUMS

MELODY

GUIT MUTE

AC GUITAR

UNESTATEFA

EL PIANO

STRINGS

AC PIANO

63

DRUMS

MELODY

GUIT MUTE

UNESTATEFA

EL PIANO

STRINGS

AC PIANO

64

DRUMS

MELODY

GUIT MUTE

UNESTATEFA

EL PIANO

STRINGS

AC PIANO

66

DRUMS

MELODY

GUIT MUTE

UNESTATEFA

EL PIANO

STRINGS

AC PIANO

67

DRUMS

MELODY

GUIT MUTE

UNESTATEFA

EL PIANO

STRINGS

AC PIANO

68

DRUMS

MELODY

GUIT MUTE

UNESTATEFA

EL PIANO

STRINGS

AC PIANO

69

DRUMS

MELODY

GUIT MUTE

AC GUITAR

UNESTATEFA

EL PIANO

PAD

STRINGS

AC PIANO

3

3

70

DRUMS

GUIT MUTE

AC GUITAR

UNESTATEFA

EL PIANO

PAD

STRINGS

AC PIANO

- DRUMS:** Features a complex rhythmic pattern with various drum sounds indicated by 'x' marks and note heads.

71

DRUMS

GUIT MUTE

AC GUITAR

UNESTATEFA

EL PIANO

PAD

STRINGS

AC PIANO

72

DRUMS

GUIT MUTE

AC GUITAR

UNESTATEFA

EL PIANO

PAD

STRINGS

AC PIANO

73

# Mich - Un Estate Fa

## DRUMS

♩ = 88,001053

DRUMS  
2

V.S.

DRUMS

23

25

27

29

31

33

35

37

39

41

DRUMS

43

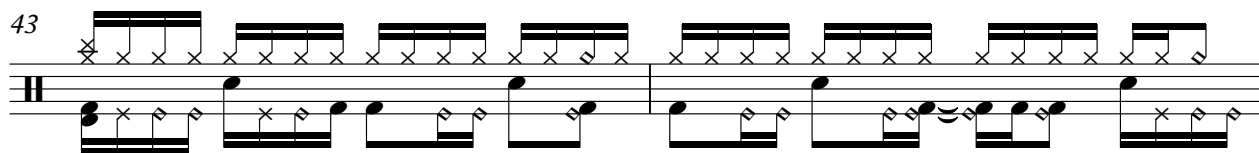

45

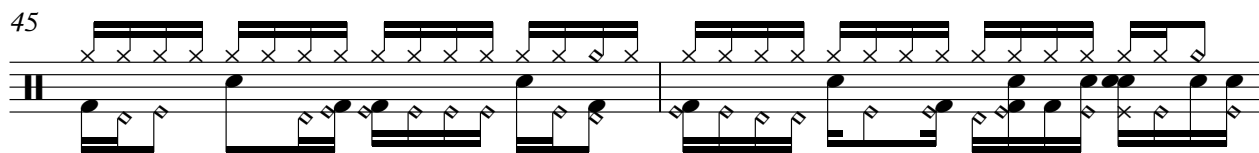

47

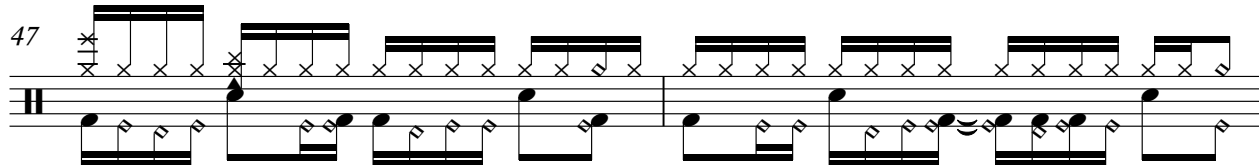

49

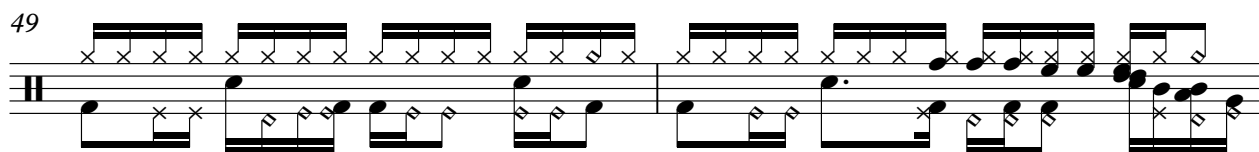

51

53

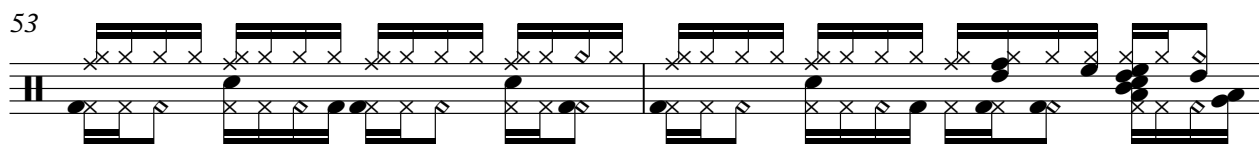

55

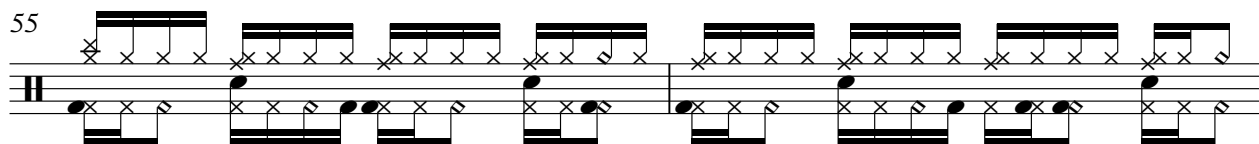

57

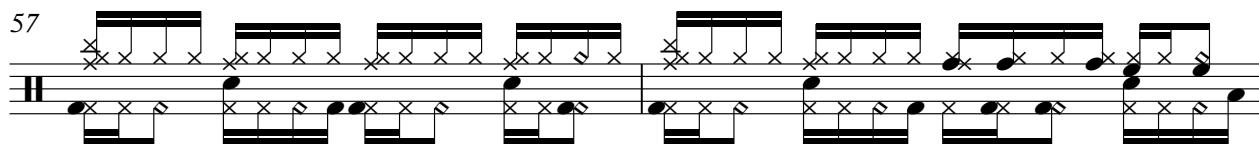

59

61

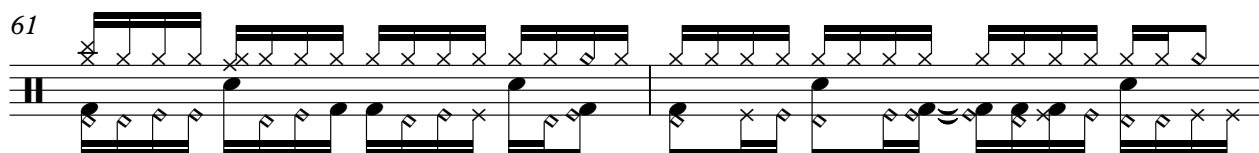

V.S.

DRUMS

63

65

67

69

71

72

# Mich - Un Estate Fa

## MELODY

♩ = 88,001053

MELODY

6

V.S.

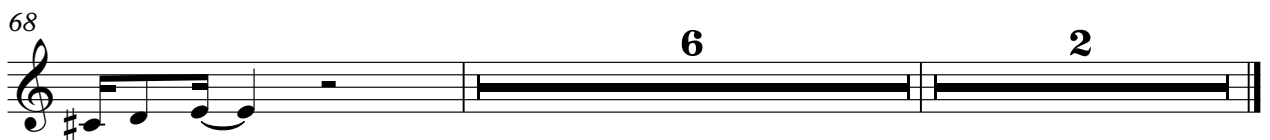

47

49

51

53

55

57

59

61

63

65

V.S.

4

# GUIT MUTE

67

69

71

73

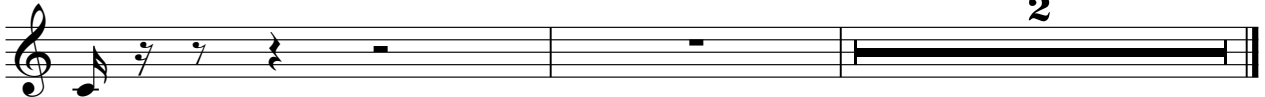

2

AC GUITAR

Mich - Un Estate Fa

♩ = 88,001053

AC GUITAR

2

5

15

17

19

21

23

25

56

58

60

63

70

72

UNESTATEFA

Mich - Un Estate Fa

♩ = 88,001053

BASS 2

5

8

12

16

20

24

27

29

32

V.S.

35

38

41

44

47

50

53

56

59

62

65

68

71

73

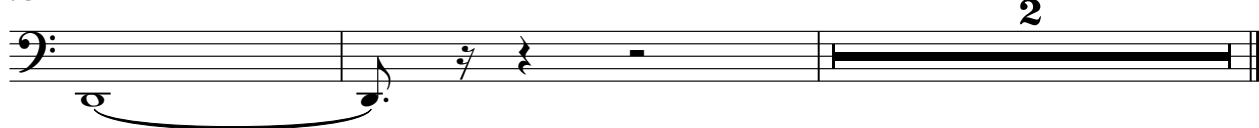

EL PIANO

Mich - Un Estate Fa

♩ = 88,001053  
EL PIANO

6

11

17

23

27

V.S.

31

35

39

44

49

53

58

63

67

72

Mich - Un Estate Fa

PAD

♩ = 88,001053  
PAD  
2

6

12

18

23

27

33

38

44

48

V.S.

2

PAD

55

61

71

# Mich - Un Estate Fa

## STRINGS

♩ = 88,001053

AC PIANO

Mich - Un Estate Fa

♩ = 88,001053

AC PIANO

2

5

11

15

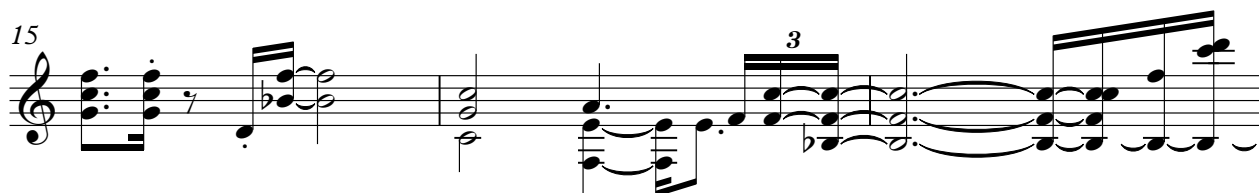

18

20

22

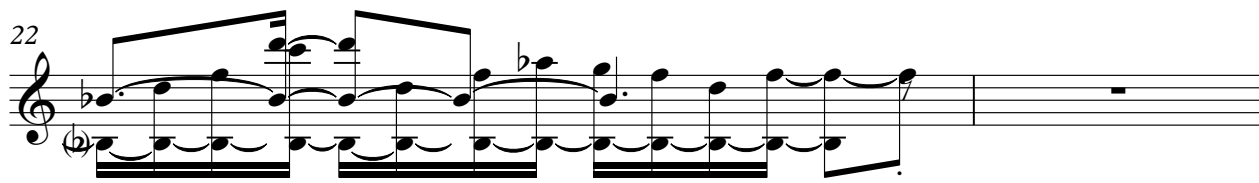

V.S.

4

AC PIANO

68

70

72
