

Mich - We Have No Secrets Carly Simon

00:00:03:00

1.1,00

We Have No Secrets by Carly Simon sequenced by Mike Boyce tinker@worldnet.att.net

♩ = 114,300087

6

Melody
Drums
Guitar Nylon
Guitar Steel
Muted Guitar
Guitar Steel

8

Melody
Drums
Guitar Nylon
Guitar Steel
Muted Guitar
Guitar Steel

10

Melody

Drums

Guitar Nylon

Guitar Steel

Guitar Steel

13

Melody

Drums

Guitar Nylon

Guitar Steel

Guitar Steel

Bass

16

Melody

Drums

Guitar Nylon

Guitar Steel

Guitar Steel

Bass

19

Melody

Drums

Guitar Nylon

Guitar Steel

Guitar Steel

Bass

22

Melody

Drums

Guitar Nylon

Guitar Steel

Guitar Steel

Lead Guitar

Bass

25

Melody

Drums

Guitar Nylon

Guitar Steel

Guitar Steel

Lead Guitar

Bass

28

Melody

Drums

Guitar Nylon

Guitar Steel

Muted Guitar

Guitar Steel

Lead Guitar

Bass

Strings

30

Drums

Guitar Nylon

Guitar Steel

Muted Guitar

Guitar Steel

Bass

Strings

32

34

Melody

Drums

Guitar Nylon

Guitar Steel

Muted Guitar

Guitar Steel

Lead Guitar

Bass

Strings

36

Melody

Drums

Guitar Nylon

Guitar Steel

Muted Guitar

Guitar Steel

Lead Guitar

Bass

Strings

38

Melody

Drums

Guitar Nylon

Guitar Steel

Guitar Steel

Bass

Strings

40

Melody

Drums

Guitar Nylon

Guitar Steel

Guitar Steel

Bass

Strings

42

Melody

Drums

Guitar Nylon

Guitar Steel

Muted Guitar

Guitar Steel

Bass

Strings

44

Melody
Drums
Guitar Nylon
Guitar Steel
Muted Guitar
Guitar Steel
Bass
Strings

46

Melody
Drums
Guitar Nylon
Guitar Steel
Muted Guitar
Guitar Steel
Bass
Strings

48

Melody

Drums

Guitar Nylon

Guitar Steel

Muted Guitar

Guitar Steel

Bass

Strings

51

Melody

Drums

Guitar Nylon

Guitar Steel

Guitar Steel

Lead Guitar

Bass

54

Melody
Drums
Guitar Nylon
Guitar Steel
Guitar Steel
Lead Guitar
Bass
Strings

56

Melody
Drums
Guitar Nylon
Guitar Steel
Guitar Steel
Lead Guitar
Bass
Strings

58

Melody

Drums

Guitar Nylon

Guitar Steel

Muted Guitar

Guitar Steel

Bass

60

Melody

Drums

Guitar Nylon

Guitar Steel

Guitar Steel

Bass

62

Melody
Drums
Guitar Nylon
Guitar Steel
Guitar Steel
Bass
Strings

64

Melody
Drums
Guitar Nylon
Guitar Steel
Guitar Steel
Bass
Strings

67

Melody
Drums
Guitar Nylon
Guitar Steel
Guitar Steel
Bass
Strings

69

Melody
Drums
Guitar Nylon
Guitar Steel
Guitar Steel
Lead Guitar
Bass
Strings

71

Drums

Guitar Nylon

Guitar Steel

Guitar Steel

Lead Guitar

Bass

Strings

73

Drums

Guitar Nylon

Guitar Steel

Guitar Steel

Lead Guitar

Bass

Strings

75

Drums

Guitar Nylon

Guitar Steel

Guitar Steel

Lead Guitar

Bass

Strings

77

Drums

Guitar Nylon

Guitar Steel

Guitar Steel

Lead Guitar

Bass

Strings

79

Drums

Guitar Nylon

Guitar Steel

Guitar Steel

Lead Guitar

Bass

Strings

81

Melody

Drums

Guitar Nylon

Guitar Steel

Guitar Steel

Bass

Strings

83

Melody
Drums
Guitar Nylon
Guitar Steel
Guitar Steel
Bass
Strings

86

Melody
Drums
Guitar Nylon
Guitar Steel
Guitar Steel
Lead Guitar
Bass
Strings

88

Melody

Drums

Guitar Nylon

Guitar Steel

Guitar Steel

Lead Guitar

Bass

Strings

90

Melody

Drums

Guitar Nylon

Guitar Steel

Guitar Steel

Bass

Strings

92

Melody

Drums

Guitar Nylon

Guitar Steel

Guitar Steel

Bass

Strings

95

Melody

Drums

Guitar Nylon

Guitar Steel

Guitar Steel

Bass

Strings

97

Melody

Drums

Guitar Nylon

Guitar Steel

Guitar Steel

Bass

Strings

99

Melody

Drums

Guitar Nylon

Guitar Steel

Guitar Steel

Bass

101

Melody
Drums
Guitar Nylon
Guitar Steel
Guitar Steel
Strings

103

Melody
Drums
Guitar Nylon
Guitar Steel
Guitar Steel
Strings

105

Melody
Drums
Guitar Nylon
Guitar Steel
Guitar Steel
Lead Guitar

107

Melody
Drums
Guitar Nylon
Guitar Steel
Muted Guitar
Guitar Steel
Lead Guitar
Bass
Strings

109

Melody

Drums

Guitar Nylon

Guitar Steel

Muted Guitar

Guitar Steel

Lead Guitar

Bass

Strings

111

Melody

Drums

Guitar Nylon

Guitar Steel

Muted Guitar

Guitar Steel

Lead Guitar

Bass

Strings

113

Drums

Guitar Nylon

Guitar Steel

Guitar Steel

Mich - We Have No Secrets Carly Simon

Melody

♩ = 114,300087

4

9

14

19

24

30

38

43

48

54

60

65

81

87

92

100

105

Drums

Mich - We Have No Secrets Carly Simon

♩ = 114,300087

7

12

16

20

24

28

31

33

35

37

39

41

43

45

47

49

52

55

57

Drums

59

61

63

65

68

70

72

74

76

78

Drums

104

107

109

111

113

♩ = 114,300087

Guitar Nylon

47

52

57

61

66

71

76

80

85

90

94

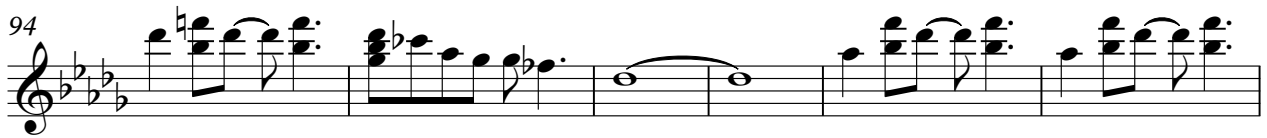

100

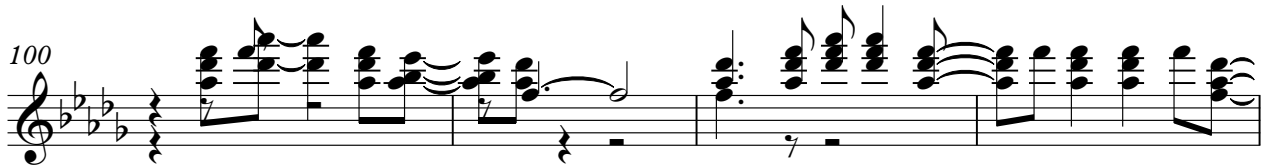

104

109

112

Guitar Steel

Mich - We Have No Secrets Carly Simon

♩ = 114,300087

Guitar Steel

33

37

40

43

46

50

55

59

63

67

Guitar Steel

71

74

78

82

87

91

94

99

103

107

4

Guitar Steel

111

Muted Guitar

Mich - We Have No Secrets Carly Simon

♩ = 114,300087

5

10

31

36

43

47

51

84

Guitar Steel

Mich - We Have No Secrets Carly Simon

♩ = 114,300087

4

6

8

11

14

18

22

26

29

Guitar Steel

33

37

40

43

46

50

55

59

63

67

Guitar Steel

71

74

78

82

87

91

94

99

103

107

4

Guitar Steel

111

Lead Guitar

Mich - We Have No Secrets Carly Simon

♩ = 114,300087

Mich - We Have No Secrets Carly Simon

Bass

♩ = 114,300087

12

17

23

28

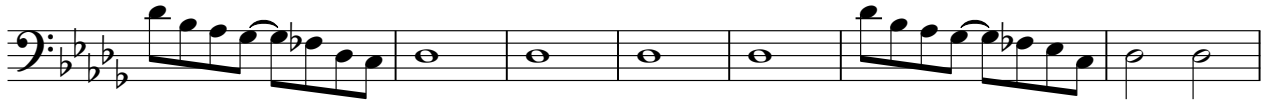

35

41

46

52

58

65

2

Bass

72

78

84

90

95

100

Mich - We Have No Secrets Carly Simon

Strings

♩ = 114,300087

19 8

31

38

42

46

51 3 5

62

68

75

81

2

Strings

86

91

95

104
