

Michael Jackson - Beat It

♩ = 139,001511

- ALTO SAX**: Treble clef, 4/4 time signature, contains rests.
- TENOR SAX**: Treble clef, 4/4 time signature, contains rests.
- DRUMS**: Drum set notation, 4/4 time signature, contains rests.
- HARMONICS**: Treble clef, 4/4 time signature, contains rests.
- OVERDRIVE**: Guitar tablature (TAB) for an overdriven guitar, 4/4 time signature.
- DISTORTION**: Guitar tablature (TAB) for a distorted guitar, 4/4 time signature.
- OVERDRIVE**: Guitar tablature (TAB) for another overdriven guitar, 4/4 time signature.
- STEEL GTR**: Treble clef, 4/4 time signature, contains rests.
- FINGERDBAS**: Bass clef, 4/4 time signature, contains rests.
- MUTED GTR**: Bass clef, 4/4 time signature, contains rests.
- SYNOX**: Treble clef, 4/4 time signature, contains rests.
- E.PIANO 2**: Treble clef, 4/4 time signature, contains rests.
- SYN STR 1**: Treble clef, 4/4 time signature, contains rests.
- SOLO VOX**: Treble clef, 4/4 time signature, contains rests.
- BASS&LEAD**: Treble clef, 4/4 time signature, contains a bass line with notes and rests.
- BRIGHTNESS**: Treble clef, 4/4 time signature, contains rests.

At the bottom of the page, there are six guitar tablature lines corresponding to the 'BASS&LEAD' part, showing a sequence of chords: E4, A4, B4, A4, E4, A4.

♩ = 139,001511

DRUMS

STEEL GTR

E.PIANO 2

SOLO VOX

BRIGHTNESS

DRUMS

STEEL GTR

E.PIANO 2

SOLO VOX

BRIGHTNESS

11

DRUMS

STEEL GTR

E.PIANO 2

SOLO VOX

BRIGHTNESS

12

DRUMS

STEEL GTR

E.PIANO 2

SOLO VOX

BRIGHTNESS

13

DRUMS

STEEL GTR

E.PIANO 2

DRUMS

STEEL GTR

SOLO VOX

BRIGHTNESS

DRUMS

STEEL GTR

E.PIANO 2

16

DRUMS

OVERDRIVE

DISTORTION

STEEL GTR

FINGERDBAS

MUTED GTR

E.PIANO 2

18

DRUMS

OVERDRIVE

DISTORTION

STEEL GTR

FINGERDBAS

MUTED GTR

20

DRUMS

OVERDRIVE

TAB 1 1 4 6 6 2 1 4 1 1

DISTORTION

TAB 1 1 4 6 6 2 1 4 1 1

OVERDRIVE

TAB 11 6 11 6 4 2 2 2 2 4 4 4
11 5 1 0 1 2 2 2 2 3 3 3

STEEL GTR

FINGERDBAS

MUTED GTR

22

DRUMS

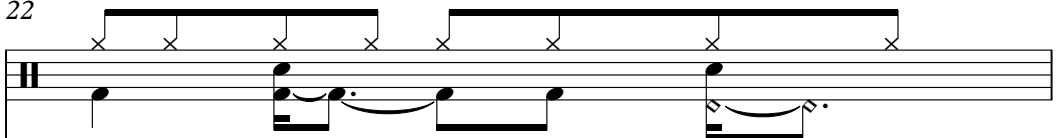

OVERDRIVE

DISTORTION

OVERDRIVE

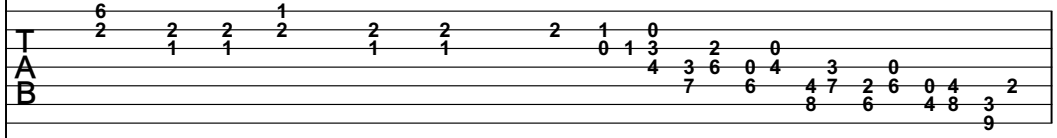

STEEL GTR

FINGERDBAS

MUTED GTR

24

DRUMS

OVERDRIVE

DISTORTION

OVERDRIVE

STEEL GTR

FINGERDBAS

MUTED GTR

25

DRUMS

OVERDRIVE

T						
A	3	3	3	6	6	6
B	1	1	1	4	4	4
	6					

DISTORTION

T	4	4	4	2	2	2
A						
B						

STEEL GTR

FINGERDBAS

E.PIANO 2

BASS&LEAD

27

DRUMS

OVERDRIVE

T						
A	3	3	3	6	6	6
B	1	1	1	4	4	4

DISTORTION

T						
A	4	4	4	2	2	2
B						

STEEL GTR

FINGERDBAS

E.PIANO 2

BASS&LEAD

29

ALTO SAX

TENOR SAX

DRUMS

OVERDRIVE

DISTORTION

STEEL GTR

FINGERDBAS

E.PIANO 2

BASS&LEAD

- ALTO SAX**: Treble clef, mostly rests with some notes in the second measure.
- TENOR SAX**: Treble clef, mostly rests with some notes in the second measure.
- DRUMS**: Drum notation with 'x' marks for cymbals and various note values for the drum kit.
- OVERDRIVE**: Guitar tablature with fret numbers: 4 4 4 6 6 6.
- DISTORTION**: Guitar tablature with fret numbers: 0 0 0 2 2 2.
- STEEL GTR**: Treble clef, mostly rests with some notes in the second measure.
- FINGERDBAS**: Bass clef, melodic line with various notes and accidentals.
- E.PIANO 2**: Treble and bass clefs, mostly rests with some notes in the second measure.
- BASS&LEAD**: Treble clef, complex melodic line with many accidentals.

31

ALTO SAX

TENOR SAX

DRUMS

OVERDRIVE

T						
A	3	3	3	6	6	6
B	1	1	1	4	4	4

DISTORTION

T						
A	4	4	4	2	2	2
B						

STEEL GTR

FINGERDBAS

E.PIANO 2

BASS&LEAD

33

DRUMS

OVERDRIVE

T						
A	3	3	3	6	6	6
B	1	1	1	4	4	4
	6					

DISTORTION

T	4	4	4	2	2	2
A						
B						

STEEL GTR

FINGERDBAS

MUTED GTR

E.PIANO 2

BASS&LEAD

35

DRUMS

OVERDRIVE

T						
A	3	3	3	6	6	6
B	1	1	1	4	4	4

DISTORTION

T						
A	4	4	4	2	2	2
B						

STEEL GTR

FINGERDBAS

MUTED GTR

E.PIANO 2

BASS&LEAD

37

DRUMS

OVERDRIVE

T					
A	4	4	4	6	
B	2	2	2	4	

DISTORTION

T	0	0	0	2	
A					
B					

STEEL GTR

FINGERDBAS

MUTED GTR

E.PIANO 2

BASS&LEAD

38

ALTO SAX

TENOR SAX

DRUMS

OVERDRIVE

DISTORTION

STEEL GTR

FINGERDBAS

MUTED GTR

E.PIANO 2

BASS&LEAD

- ALTO SAX** and **TENOR SAX**: Both play identical melodic lines in the treble clef, consisting of eighth and quarter notes with various accidentals.
- DRUMS**: A drum set part with a consistent rhythmic pattern of eighth notes and rests.
- OVERDRIVE**: A guitar part with a treble clef and a 6/4 time signature. The tablature shows fret numbers: 6, 6, 4, 4 in the first measure; 3, 1, 3, 1, 3, 1 in the second; and 6, 4 in the third.
- DISTORTION**: A guitar part with a treble clef and a 2/4 time signature. The tablature shows fret numbers: 2, 2 in the first measure; 4, 4, 4, 2 in the second.
- STEEL GTR**: A guitar part in the treble clef, playing a melodic line similar to the saxophones.
- FINGERDBAS**: A bass line in the bass clef, featuring a mix of eighth and quarter notes.
- MUTED GTR**: A guitar part in the bass clef, playing a rhythmic pattern of eighth notes with a muted sound.
- E.PIANO 2**: An electric piano part in the treble clef, playing sustained chords.
- BASS&LEAD**: A bass and lead line in the treble clef, playing a melodic line with various accidentals.

40

ALTO SAX

TENOR SAX

DRUMS

OVERDRIVE

DISTORTION

STEEL GTR

FINGERDBAS

MUTED GTR

E.PIANO 2

BASS&LEAD

42

ALTO SAX

TENOR SAX

DRUMS

OVERDRIVE

DISTORTION

STEEL GTR

FINGERDBAS

MUTED GTR

E.PIANO 2

BASS&LEAD

44

ALTO SAX

TENOR SAX

DRUMS

OVERDRIVE

DISTORTION

STEEL GTR

FINGERDBAS

MUTED GTR

E.PIANO 2

SYN STR 1

BASS&LEAD

46

ALTO SAX

TENOR SAX

DRUMS

OVERDRIVE

DISTORTION

STEEL GTR

FINGERDBAS

MUTED GTR

E.PIANO 2

SYN STR 1

BASS&LEAD

T A B 1 1 4 4 6 6 2 1 4 1 1

T A B 1 1 4 4 6 6 2 1 4 1 1

48

ALTO SAX

TENOR SAX

DRUMS

OVERDRIVE

DISTORTION

STEEL GTR

FINGERDBAS

MUTED GTR

E.PIANO 2

SYN STR 1

BASS&LEAD

50

ALTO SAX

TENOR SAX

DRUMS

OVERDRIVE

DISTORTION

STEEL GTR

FINGERDBAS

MUTED GTR

E.PIANO 2

SYN STR 1

BASS&LEAD

52

ALTO SAX

TENOR SAX

DRUMS

OVERDRIVE

DISTORTION

STEEL GTR

FINGERDBAS

MUTED GTR

E.PIANO 2

SYN STR 1

BASS&LEAD

54

DRUMS

OVERDRIVE

T							
A	6	6		3	3	3	6
B	4	4		1	1	1	4

DISTORTION

T	2	2		4	4	4	2
A							
B							

STEEL GTR

FINGERDBAS

E.PIANO 2

SYN STR 1

BASS&LEAD

56

DRUMS

OVERDRIVE

T	6	6	4	4	4	6
A	4	4	2	2	2	4
B						

DISTORTION

T	2	2	0	0	0	2
A						
B						

STEEL GTR

FINGERDBAS

E.PIANO 2

SYN STR 1

BASS&LEAD

58

ALTO SAX

TENOR SAX

DRUMS

OVERDRIVE

DISTORTION

STEEL GTR

FINGERDBAS

E.PIANO 2

BASS&LEAD

- ALTO SAX**: Treble clef, playing a melodic line with eighth and quarter notes.
- TENOR SAX**: Treble clef, playing a similar melodic line to the Alto Sax.
- DRUMS**: Drum set notation with various rhythms and accents.
- OVERDRIVE**: Guitar tablature for an overdrive effect.

T					
A	6	6	3	3	3
B	4	4	1	1	1
					6
					4
- DISTORTION**: Guitar tablature for a distortion effect.

T	2	2	4	4	4	2
A						
B						
- STEEL GTR**: Treble clef, playing a melodic line with eighth and quarter notes.
- FINGERDBAS**: Bass clef, playing a melodic line with eighth and quarter notes.
- E.PIANO 2**: Treble clef, playing a sustained chord in the left hand.
- BASS&LEAD**: Treble clef, playing a melodic line with eighth and quarter notes.

60

ALTO SAX

TENOR SAX

DRUMS

OVERDRIVE

DISTORTION

STEEL GTR

FINGERDBAS

MUTED GTR

E.PIANO 2

SYN STR 1

BASS&LEAD

62

DRUMS

OVERDRIVE

T							
A	6	6		3	3	3	6
B	4	4		1	1	1	4

DISTORTION

T	2	2		4	4	4	2
A							
B							

STEEL GTR

FINGERDBAS

MUTED GTR

E.PIANO 2

SYN STR 1

BASS&LEAD

64

DRUMS

OVERDRIVE

TAB 6 6
A 4 4
B

DISTORTION

TAB 2 2
A
B

STEEL GTR

FINGERDBAS

MUTED GTR

E.PIANO 2

SYN STR 1

BASS&LEAD

65

DRUMS

OVERDRIVE

T							
A	4	4	4	6			
B	2	2	2	4			

DISTORTION

T	0	0	0	2			
A							
B							

STEEL GTR

FINGERDBAS

MUTED GTR

E.PIANO 2

SYN STR 1

BASS&LEAD

66

ALTO SAX

TENOR SAX

DRUMS

OVERDRIVE

DISTORTION

STEEL GTR

FINGERDBAS

MUTED GTR

E.PIANO 2

SYN STR 1

BASS&LEAD

67

ALTO SAX

TENOR SAX

DRUMS

OVERDRIVE

DISTORTION

STEEL GTR

FINGERDBAS

MUTED GTR

E.PIANO 2

SYN STR 1

BASS&LEAD

69

ALTO SAX

TENOR SAX

DRUMS

OVERDRIVE

DISTORTION

STEEL GTR

FINGERDBAS

MUTED GTR

SYNVOX

E.PIANO 2

SYN STR 1

BASS&LEAD

71

ALTO SAX

TENOR SAX

DRUMS

OVERDRIVE

DISTORTION

STEEL GTR

FINGERDBAS

MUTED GTR

SYNVOX

E.PIANO 2

SYN STR 1

BASS&LEAD

73

ALTO SAX

TENOR SAX

DRUMS

OVERDRIVE

DISTORTION

STEEL GTR

FINGERDBAS

MUTED GTR

SYNVOX

E.PIANO 2

SYN STR 1

BASS&LEAD

75

ALTO SAX

TENOR SAX

DRUMS

OVERDRIVE

DISTORTION

STEEL GTR

FINGERDBAS

MUTED GTR

SYNVOX

E.PIANO 2

SYN STR 1

BASS&LEAD

77

ALTO SAX

TENOR SAX

DRUMS

OVERDRIVE

DISTORTION

STEEL GTR

FINGERDBAS

MUTED GTR

SYNVOX

E.PIANO 2

SYN STR 1

BASS&LEAD

79

ALTO SAX

TENOR SAX

DRUMS

OVERDRIVE

DISTORTION

STEEL GTR

FINGERDBAS

MUTED GTR

SYNVOX

E.PIANO 2

SYN STR 1

BASS&LEAD

81

ALTO SAX

TENOR SAX

DRUMS

OVERDRIVE

DISTORTION

STEEL GTR

FINGERDBAS

MUTED GTR

SYNVOX

E.PIANO 2

SYN STR 1

BASS&LEAD

83

ALTO SAX

TENOR SAX

DRUMS

OVERDRIVE

DISTORTION

STEEL GTR

FINGERDBAS

MUTED GTR

SYNVOX

E.PIANO 2

SYN STR 1

BASS&LEAD

85

ALTO SAX

TENOR SAX

DRUMS

OVERDRIVE

DISTORTION

STEEL GTR

FINGERDBAS

MUTED GTR

E.PIANO 2

BASS&LEAD

86

DRUMS

OVERDRIVE

T
A
B

6 6

DISTORTION

T
A
B

6 6

STEEL GTR

FINGERDBAS

MUTED GTR

E.PIANO 2

BASS&LEAD

87

DRUMS

OVERDRIVE
T
A
B

6 6 6 6

DISTORTION
T
A
B

6 6 6 6

STEEL GTR

FINGERDBAS

MUTED GTR

E.PIANO 2

BASS&LEAD

88

DRUMS

OVERDRIVE

T
A
B

6 6

DISTORTION

T
A
B

6 6

STEEL GTR

FINGERDBAS

MUTED GTR

E.PIANO 2

SOLO VOX

BASS&LEAD

BRIGHTNESS

89

DRUMS

OVERDRIVE

TAB

B

6 6 6 6

DISTORTION

TAB

B

6 6 6 6

STEEL GTR

FINGERDBAS

MUTED GTR

E.PIANO 2

SOLO VOX

BASS&LEAD

BRIGHTNESS

90

DRUMS

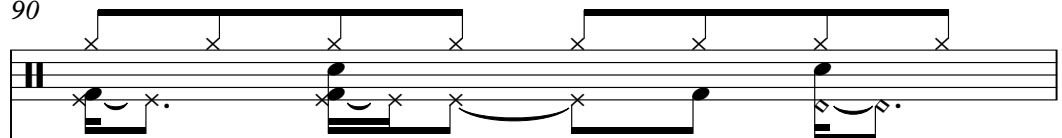

OVERDRIVE

T
A
B

6 6

DISTORTION

T
A
B

6 6

STEEL GTR

FINGERDBAS

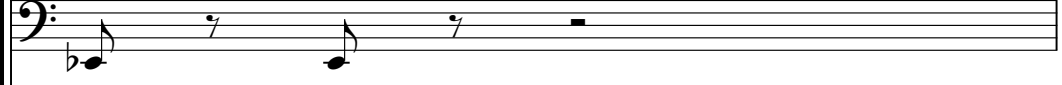

MUTED GTR

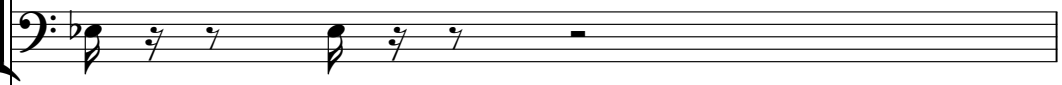

E.PIANO 2

BASS&LEAD

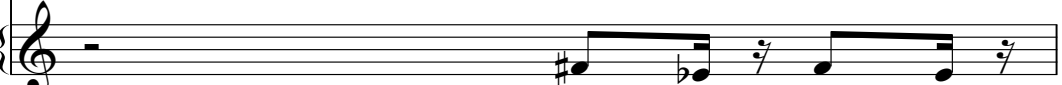

91

DRUMS

OVERDRIVE

T
A
B

6 6 6 6

DISTORTION

T
A
B

6 6 6 6

STEEL GTR

FINGERDBAS

MUTED GTR

E.PIANO 2

BASS&LEAD

92

DRUMS

OVERDRIVE

T
A
B

6 6

DISTORTION

T
A
B

6 6

STEEL GTR

FINGERDBAS

MUTED GTR

E.PIANO 2

SOLO VOX

BASS&LEAD

BRIGHTNESS

93

DRUMS

OVERDRIVE

DISTORTION

OVERDRIVE

STEEL GTR

FINGERDBAS

MUTED GTR

E.PIANO 2

SOLO VOX

BASS&LEAD

BRIGHTNESS

94

DRUMS

OVERDRIVE

Guitar TAB for Overdrive with two lines labeled 'T', 'A', and 'B'. Fret numbers '6' are indicated on the first and fourth lines.

DISTORTION

Guitar TAB for Distortion with two lines labeled 'T', 'A', and 'B'. Fret numbers '6' are indicated on the first and fourth lines.

OVERDRIVE

Detailed guitar TAB for Overdrive with two lines labeled 'T', 'A', and 'B'. It includes fret numbers (2, 4, 1, 0, 3, 3, 4, 3, 6, 0, 4, 3) and fingerings (1, 1, 2, 3, 3, 4, 7, 6, 4, 8) across the strings.

STEEL GTR

FINGERDBAS

MUTED GTR

E.PIANO 2

95

DRUMS

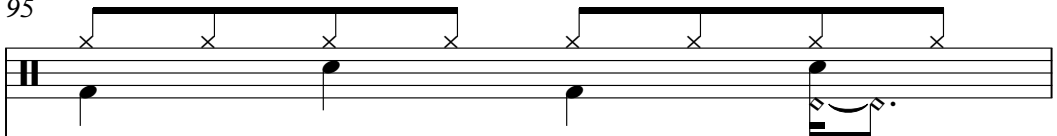

OVERDRIVE

T
A
B

6 6 6 6

DISTORTION

T
A
B

6 6 6 6

OVERDRIVE

T
A
B

2 2 2 2 2 2 2 4 4 4
1 1 1 1 2 1 1 3 3 3

STEEL GTR

FINGERDBAS

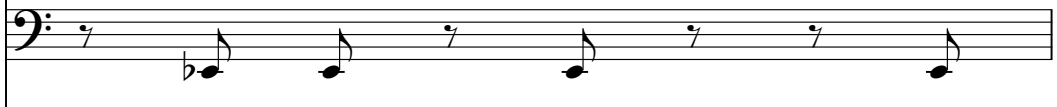

MUTED GTR

E.PIANO 2

BASS&LEAD

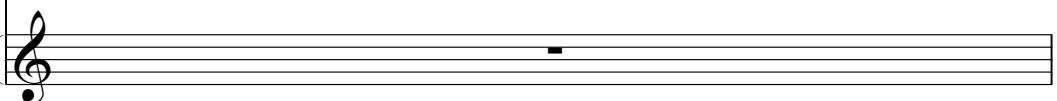

96

DRUMS

OVERDRIVE

DISTORTION

OVERDRIVE

STEEL GTR

FINGERDBAS

MUTED GTR

E.PIANO 2

SOLO VOX

BASS&LEAD

BRIGHTNESS

6 6

6 . . 6

2 2 2 2 4 4 4 1 0

2 1 1 2 3 3 4 0 3 3

4 3 6 0 4 3

7 6 6 4 3

8

97

DRUMS

OVERDRIVE

TAB

6 6 6 6

DISTORTION

TAB

6 6 6 6

OVERDRIVE

TAB

2 2 2 2 2 2 2 4 4 4
1 1 1 1 2 1 1 3 3 3

STEEL GTR

FINGERDBAS

MUTED GTR

E.PIANO 2

SOLO VOX

BASS&LEAD

BRIGHTNESS

98

DRUMS

HARMONICS

OVERDRIVE

DISTORTION

OVERDRIVE

STEEL GTR

FINGERDBAS

MUTED GTR

E.PIANO 2

BASS&LEAD

99

DRUMS

OVERDRIVE

T
A
B

6 6 6 6

DISTORTION

T
A
B

6 6 6 6

OVERDRIVE

T
A
B

2 2 2 2 2 2 2 2 4 3 4 3
1 1 1 1 2 1 1 2 3 3 3 3

STEEL GTR

FINGERDBAS

MUTED GTR

E.PIANO 2

100

DRUMS

HARMONICS

OVERDRIVE

DISTORTION

OVERDRIVE

STEEL GTR

FINGERDBAS

MUTED GTR

E.PIANO 2

BASS&LEAD

101

DRUMS

HARMONICS

OVERDRIVE

T							
A		3	1	1		4	
B						4	4

DISTORTION

T							
A		4	4	4	2	2	2
B							

OVERDRIVE

T						2	
A							
B		1					

STEEL GTR

FINGERDBAS

MUTED GTR

E.PIANO 2

BASS&LEAD

103

DRUMS

HARMONICS

OVERDRIVE

TAB 3 3 3 6

A 1 1 1 4

B

DISTORTION

TAB 4 4 4 2

A

B

OVERDRIVE

TAB 13 11 9 13 14 13 11 9 13 14 13 11 9 13 14

A

B

STEEL GTR

FINGERDBAS

MUTED GTR

E.PIANO 2

BASS&LEAD

104

DRUMS

OVERDRIVE

TAB 6 4 6 4

DISTORTION

TAB 2 2

OVERDRIVE

TAB 13 13 9 8 9 8 6 4 8 9 8 6 4 6 6

STEEL GTR

FINGERDBAS

MUTED GTR

E.PIANO 2

BASS&LEAD

106

DRUMS

OVERDRIVE

TAB 6 4 6 4

DISTORTION

TAB 2 2

OVERDRIVE

TAB 6 9 11 13 9 6 11 6 4 4 2 9 6 9

STEEL GTR

FINGERDBAS

MUTED GTR

E.PIANO 2

BASS&LEAD

6 3

107

DRUMS

OVERDRIVE

TAB 3 3 3 6

A 1 1 1 4

B

DISTORTION

TAB 4 4 4 2

A

B

OVERDRIVE

TAB 9 9 6 11 6 9 4 2 2

A 4 4

B

STEEL GTR

FINGERDBAS

MUTED GTR

E.PIANO 2

BASS&LEAD

108

DRUMS

HARMONICS

OVERDRIVE

DISTORTION

OVERDRIVE

STEEL GTR

FINGERDBAS

MUTED GTR

E.PIANO 2

BASS&LEAD

6 6

4 4

2 2

2 9 11 13 9 15 17 2 2 1

4

7 7 7 7

7 7 7 7

3

109

DRUMS

OVERDRIVE

TAB 3 3 3 6

A 1 1 1 4

B 6

DISTORTION

TAB 4 4 4 2

A

B

OVERDRIVE

TAB 0 2 4 2 3 2 4 2 3 2 4

A 3 0 0 7 6 4 3

B

STEEL GTR

FINGERDBAS

MUTED GTR

E.PIANO 2

BASS&LEAD

110

DRUMS

HARMONICS

OVERDRIVE

T 6 6
A 4 4
B

DISTORTION

T 2 2
A
B

OVERDRIVE

T 2 2 4 2 3 1
A 3 2
B

STEEL GTR

FINGERDBAS

MUTED GTR

E.PIANO 2

BASS&LEAD

111

DRUMS

HARMONICS

OVERDRIVE

T									
A	3		3		3				6
B	1		1		1				4

DISTORTION

T									
A	4		4		4				2
B									

OVERDRIVE

T										
A	15	17	18	11	9	11	6	14	14	11
B	19	21								

STEEL GTR

FINGERDBAS

MUTED GTR

E.PIANO 2

BASS&LEAD

112

DRUMS

OVERDRIVE

TAB 6 6
4 4

DISTORTION

TAB 2 2

OVERDRIVE

TAB 9 4 2 4 3 2 0 3 0 9 2 7
6 4 3 0 6 5 3

STEEL GTR

FINGERDBAS

MUTED GTR

E.PIANO 2

BASS&LEAD

113

DRUMS

OVERDRIVE

TAB 4 4 4 6

B 2 2 2 4

DISTORTION

TAB 0 0 0 2

B

OVERDRIVE

TAB 7 11 9 2 7 2 7 11 9 7 7 11 9 2 7 2 7 11 9 2

B 7

STEEL GTR

FINGERDBAS

MUTED GTR

E.PIANO 2

BASS&LEAD

114

DRUMS

OVERDRIVE

DISTORTION

OVERDRIVE

STEEL GTR

FINGERDBAS

MUTED GTR

E.PIANO 2

BASS&LEAD

- DRUMS:** Features a complex rhythmic pattern with various note values and rests.
- OVERDRIVE (Top):** Tablature for the first overdrive track, showing fret numbers 6 and 4.
- DISTORTION:** Tablature for the distortion track, showing fret number 2.
- OVERDRIVE (Bottom):** Tablature for the second overdrive track, showing fret numbers 9, 13, 9, 16, 9, 16, 9, 7, 6, 0, 2, 3, 3, 6, 2, 7, 4, 6, 8, and a question mark.

115

DRUMS

OVERDRIVE

TAB 3 3 3 6

A 1 1 1 4

B

DISTORTION

TAB 4 4 4 2

A

B

OVERDRIVE

TAB 9 11 11 11 13 13 13 14 14 14 14 14 14 14 14 16 16 16

A

B

STEEL GTR

FINGERDBAS

MUTED GTR

E.PIANO 2

BASS&LEAD

116

ALTO SAX

TENOR SAX

DRUMS

OVERDRIVE

DISTORTION

OVERDRIVE

STEEL GTR

FINGERDBAS

MUTED GTR

E.PIANO 2

BASS&LEAD

6 4 4 6

2 2 6

16 16 16 16 16 16 18 18 18 18 18 18 18 18 18 18 19 19 20 20 21 21

3

117

ALTO SAX

TENOR SAX

DRUMS

OVERDRIVE

DISTORTION

OVERDRIVE

STEEL GTR

FINGERDBAS

MUTED GTR

SYNVOX

E.PIANO 2

SYN STR 1

BASS&LEAD

118

ALTO SAX

TENOR SAX

DRUMS

OVERDRIVE

DISTORTION

OVERDRIVE

STEEL GTR

FINGERDBAS

MUTED GTR

SYNVOX

E.PIANO 2

SYN STR 1

BASS&LEAD

119

ALTO SAX

TENOR SAX

DRUMS

OVERDRIVE

DISTORTION

STEEL GTR

FINGERDBAS

MUTED GTR

SYNVOX

E.PIANO 2

SYN STR 1

BASS&LEAD

121

ALTO SAX

TENOR SAX

DRUMS

OVERDRIVE

DISTORTION

STEEL GTR

FINGERDBAS

MUTED GTR

SYNVOX

E.PIANO 2

SYN STR 1

BASS&LEAD

123

ALTO SAX

TENOR SAX

DRUMS

OVERDRIVE

DISTORTION

STEEL GTR

FINGERDBAS

MUTED GTR

SYNVOX

E.PIANO 2

SYN STR 1

BASS&LEAD

125

ALTO SAX

TENOR SAX

DRUMS

OVERDRIVE

DISTORTION

STEEL GTR

FINGERDBAS

MUTED GTR

SYNVOX

E.PIANO 2

SYN STR 1

BASS&LEAD

127

ALTO SAX

TENOR SAX

DRUMS

OVERDRIVE

DISTORTION

STEEL GTR

FINGERDBAS

MUTED GTR

SYNVOX

E.PIANO 2

SYN STR 1

BASS&LEAD

129

ALTO SAX

TENOR SAX

DRUMS

OVERDRIVE

DISTORTION

STEEL GTR

FINGERDBAS

MUTED GTR

SYNVOX

E.PIANO 2

SYN STR 1

BASS&LEAD

131

ALTO SAX

TENOR SAX

DRUMS

OVERDRIVE

DISTORTION

STEEL GTR

FINGERDBAS

MUTED GTR

SYNVOX

E.PIANO 2

SYN STR 1

BASS&LEAD

133

ALTO SAX

TENOR SAX

DRUMS

OVERDRIVE

DISTORTION

STEEL GTR

FINGERDBAS

MUTED GTR

SYNVOX

E.PIANO 2

SYN STR 1

BASS&LEAD

135

ALTO SAX

TENOR SAX

DRUMS

OVERDRIVE

DISTORTION

STEEL GTR

FINGERDBAS

MUTED GTR

SYNVOX

E.PIANO 2

SYN STR 1

BASS&LEAD

137

ALTO SAX

TENOR SAX

DRUMS

OVERDRIVE

DISTORTION

STEEL GTR

FINGERDBAS

MUTED GTR

SYNVOX

E.PIANO 2

SYN STR 1

BASS&LEAD

139

ALTO SAX

TENOR SAX

DRUMS

OVERDRIVE

DISTORTION

STEEL GTR

FINGERDBAS

MUTED GTR

SYNVOX

E.PIANO 2

SYN STR 1

BASS&LEAD

141

ALTO SAX

TENOR SAX

DRUMS

OVERDRIVE

DISTORTION

STEEL GTR

FINGERDBAS

MUTED GTR

SYNVOX

E.PIANO 2

SYN STR 1

BASS&LEAD

143

ALTO SAX

TENOR SAX

DRUMS

OVERDRIVE

DISTORTION

STEEL GTR

FINGERDBAS

MUTED GTR

SYNVOX

E.PIANO 2

SYN STR 1

BASS&LEAD

145

ALTO SAX

TENOR SAX

DRUMS

OVERDRIVE

DISTORTION

STEEL GTR

FINGERDBAS

MUTED GTR

SYNVOX

E.PIANO 2

SYN STR 1

BASS&LEAD

147

ALTO SAX

TENOR SAX

DRUMS

OVERDRIVE

DISTORTION

STEEL GTR

FINGERDBAS

MUTED GTR

SYNVOX

E.PIANO 2

SYN STR 1

BASS&LEAD

90

149

DISTORTION

T
A
B

MUTED GTR

6 6 6 6 6 6 6 6

157

DISTORTION

T
A
B

MUTED GTR

6 6 6 6 6 6

163

DISTORTION

T
A
B

MUTED GTR

6 6 6 6 6

ALTO SAX

Michael Jackson - Beat It

♩ = 139,001511

28

33

5

43

46

49

5

58

61

5

69

73

76

80

83

86

30

119

122

125

129

132

136

139

143

146

148

19

TENOR SAX

Michael Jackson - Beat It

♩ = 139,001511

28

33

5

43

46

49

5

58

61

5

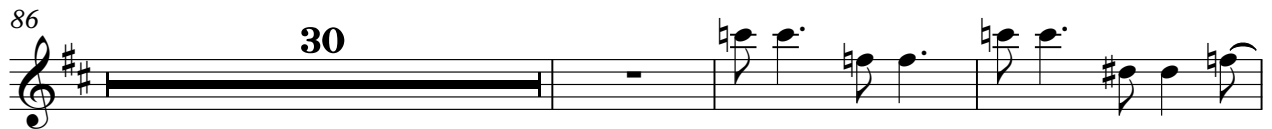

TENOR SAX

132

136

139

143

146

148

DRUMS

Michael Jackson - Beat It

♩ = 139,001511

7

13

18

21

24

27

30

33

36

39

V.S.

DRUMS

42

45

48

51

54

57

60

63

66

69

DRUMS

72

75

78

81

84

87

90

93

96

99

V.S.

DRUMS

132

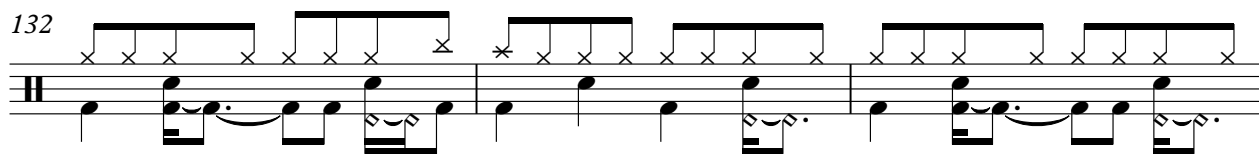

135

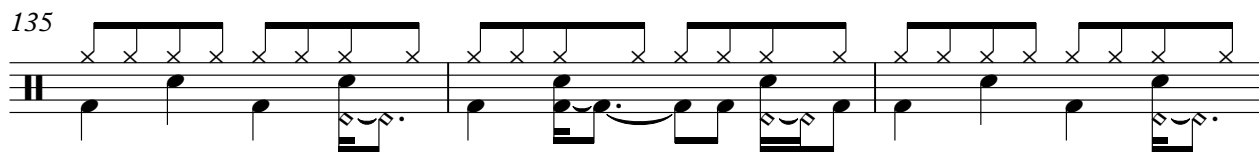

138

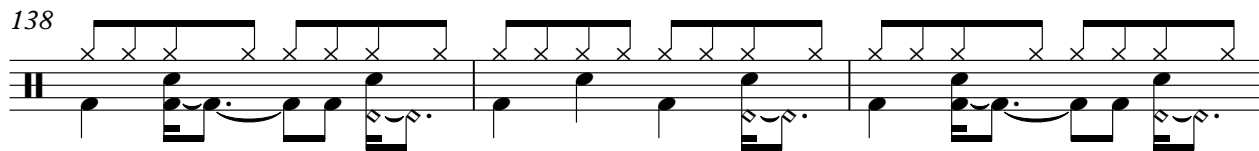

141

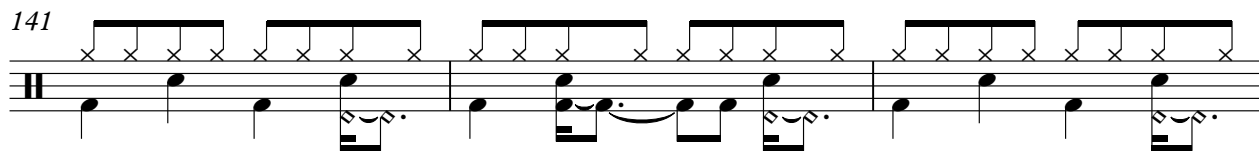

144

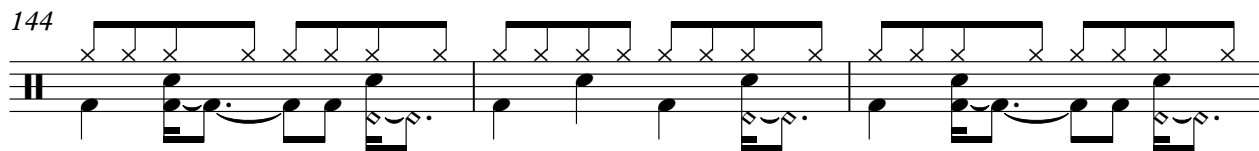

147

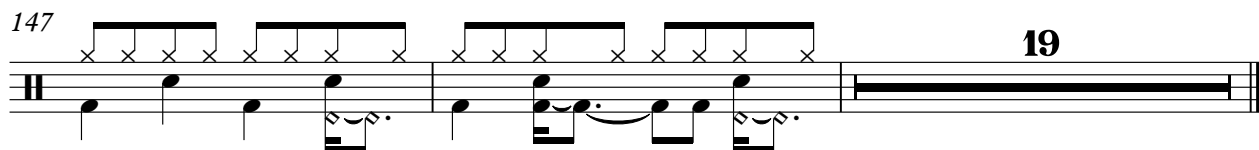

HARMONICS

Michael Jackson - Beat It

♩ = 139,001511

96

6

100

6

104

4

111

56

Michael Jackson - Beat It

OVERDRIVE

♩ = 139,001511

14

E
T B
A G
A D
B A
E E
A

19

T
A
B

23

T
A
B

27

T
A
B

31

T
A
B

35

T
A
B

39

T
A
B

43

T
A
B

47

T
A
B

51

T
A
B

V.S.

T											
A											
B	6	6	6	6	6	6	6	6	6	6	6

99

T											
A											
B	6	6	6	6							

T											
A											
B											

T											
A											
B											

102

T											
A											
B	4	4									

T											
A											
B											

T											
A											
B											

106

T											
A	6	6									
B	4	4									

T											
A											
B											

T											
A											
B											

110

T											
A	6	6									
B	4	4									

T											
A											
B											

T											
A											
B											

114

T											
A	6	6									
B	4	4									

T											
A											
B											

T											
A											
B											

118

T											
A	1	1	4	4							
B											

T											
A											
B											

T											
A											
B											

122

T											
A	1	1	4	4							
B											

T											
A											
B											

T											
A											
B											

126

T											
A	1	1	4	4							
B											

T											
A											
B											

T											
A											
B											

130

T											
A	1	1	4	4							
B											

T											
A											
B											

T											
A											
B											

V.S.

4 134

OVERDRIVE

138

142

146

19

Michael Jackson - Beat It

DISTORTION

♩ = 139,001511

14

E
T B G
A D
B A E
A

19

T
A B
B

23

T
A B
B

27

T
A B
B

31

T
A B
B

35

T
A B
B

39

T
A B
B

43

T
A B
B

47

T
A B
B

51

T
A B
B

V.S.

DISTORTION

T	4	4	4	2	2	2	0	0	0	2	2	2
A												
B												

59

T	4	4	4	2	2	2	4	4	4	2	2	2
A												
B												

63

T	4	4	4	2	2	2	0	0	0	2	2	2
A												
B												

67

T	4	4	4	2	2	2														
A																				
B							2	6	6	2	1	4	1	1	1	1	1	4	4	6

71

T																				
A																				
B	6	2	1	4	1	1	1	1	4											6

75

T																				
A																				
B	6	2	1	4	1	1	1	1	4											6

79

T																				
A																				
B	6	2	1	4	1	1	1	1	4											6

83

T																				
A																				
B	6	2	1	4	1	1	1	1	4											6

87

T																				
A																				
B	6	6	6	6	6	6	6	6	6	6	6	6	6	6	6	6	6	6	6	6

91

T																				
A																				
B	6	6	6	6	6	6	6	6	6	6	6	6	6	6	6	6	6	6	6	6

T									
A									
B	6	6	6	6	6	6	6	6	6

99

T						4	4	4	2	2	2
A					1						
B	6	6	6	6	6	6					

103

T	4	4	4	2	2	2		0	0	0	2	2	2
A													
B													

107

T	4	4	4	2	2	2		4	4	4	2	2	2
A													
B													

111

T	4	4	4	2	2	2		0	0	0	2	2	2
A													
B													

115

T	4	4	4	2	2	2														
A																				
B							6	6	2	1	4	1	1	1	1	1	1	4	4	6

119

T																				
A																				
B	6	2	1	4	1	1	1	1	1	4										6

123

T																				
A																				
B	6	2	1	4	1	1	1	1	1	4										6

127

T																				
A																				
B	6	2	1	4	1	1	1	1	1	4										6

131

T																				
A																				
B	6	2	1	4	1	1	1	1	1	4										6

V.S.

DISTORTION

139

143

147

154

161

Michael Jackson - Beat It

OVERDRIVE

♩ = 139,001511

18

22

24

68

93

96

98

102

105

108

111

V.S.

2 113

OVERDRIVE

	7	11	9	2	7	2	7	11	9	7	11	9	2	7	2	7	11	9	2	9	13	9	16	9	16	9	7	6	9		
T																															
A																												3	0	2	8
B																												7	4	6	2
																												8			

. ?

115

	9	11	11	11	13	13	14	14	14	14	14	14	14	14	14	16	16	16	16	16	16	18	18	18	18	18	18	18	18	18	18	18	18	19	19	20	20	21	21	
T																																								
A																																								
B																																								

117

	22	22	23	23	23	28	23	23	28	23	23	28	28	23	28	23
T						32			32			32	32		32	
A																
B																

118

49

	4	16	14	16	28	2	0	5	3	2	0	3	0	7	6	4	2	0	8	6	4	3	0	9	8	6	8	
T																												
A	0																											
B																												

. ? .

STEEL GTR

Michael Jackson - Beat It

♩ = 139,001511

7

10

12

14

16

20

25

30

35

40

V.S.

45

50

55

60

65

70

75

80

85

90

95

100

105

110

115

120

125

130

135

140

V.S.

145

148

94

98

102

106

110

114

118

122

126

130

V.S.

61

63

65

67

70

74

78

82

86

90

94

98

102

106

110

114

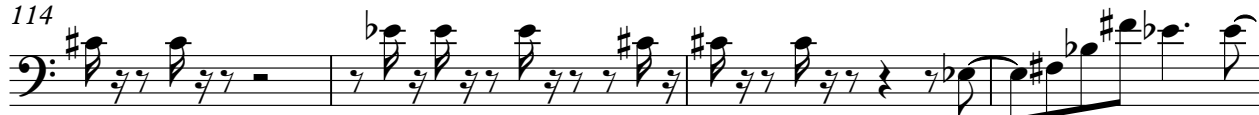

118

122

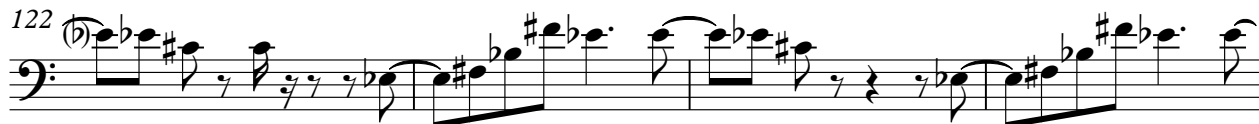

126

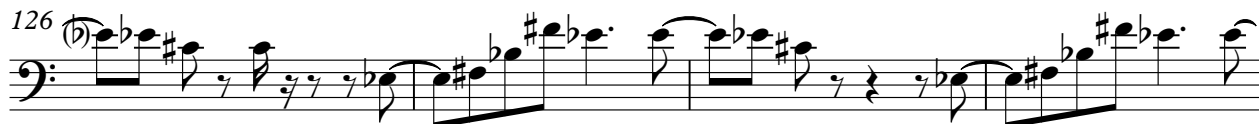

130

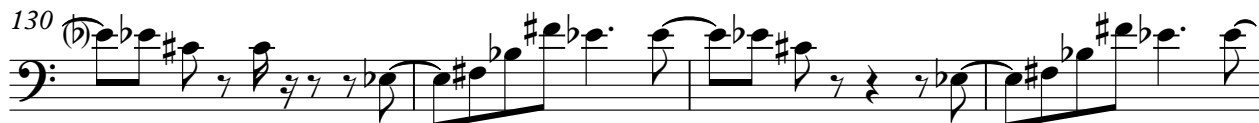

V.S.

MUTED GTR

♩ = 139,001511

67

73

80

32

117

125

133

141

146

19

E.PIANO 2

Michael Jackson - Beat It

♩ = 139,001511

7

8

15

29

37

45

53

61

V.S.

102

110

118

126

134

142

147

19

♩ = 139,001511

43

50

61

69

77

85

123

131

139

145

19

SOLO VOX

Michael Jackson - Beat It

♩ = 139,001511

10

90

96

♩ = 139,001511

23

27

30

33

36

40

44

47

50

54

57

60

63

66

69

73

76

80

83

86

BASS&LEAD

114

115

119

122

125

129

132

136

139

143

146

148

19

BRIGHTNESS

Michael Jackson - Beat It

♩ = 139,001511

10

90

96
