

Michael Jackson - Off The Wall 2

♩ = 200,000000 ♪ = 120,000000

Alto Saxophone

Percussion

Jazz Guitar

Electric Guitar

Synth Brass

Synth Bass

FM Synth

Tape Sampler Keyboard [Brass]

♩ = 200,000000 ♪ = 120,000000
0073WALL

Lead 3 (Calliope)

♩ = 200,000000 ♪ = 120,000000

FX 5 (Brightness)

5

Perc.

J. Gtr.

S. Bass

FM

FX 5

8

Perc.

J. Gtr.

S. Bass

FM

FX 5

11

Perc.

J. Gtr.

E. Gtr.

S. Bass

FM

FX 5

14

Perc. J. Gtr. E. Gtr. S. Bass Lead 3

16

Perc. J. Gtr. E. Gtr. S. Bass Lead 3

18

Perc. J. Gtr. E. Gtr. S. Bass Lead 3

20

Perc. J. Gtr. E. Gtr. S. Bass Lead 3

22

Perc. J. Gtr. E. Gtr. S. Bass Lead 3

24

Perc. J. Gtr. E. Gtr. S. Bass Lead 3

27

Perc.

J. Gtr.

E. Gtr.

S. Bass

Lead 3

FX 5

29

Perc.

J. Gtr.

E. Gtr.

S. Bass

Lead 3

FX 5

31

33

35

Perc.

E. Gtr.

S. Bass

Tape Smp. Brs

Lead 3

FX 5

37

Perc.

J. Gtr.

E. Gtr.

S. Bass

Lead 3

FX 5

40

42

44

46

48

Perc.

J. Gtr.

E. Gtr.

S. Bass

Tape Smp. Brs

Lead 3

50

Perc.

J. Gtr.

E. Gtr.

S. Bass

Lead 3

52

Perc.

J. Gtr.

E. Gtr.

S. Bass

Tape Smp. Brs

Lead 3

FX 5

54

Perc.

J. Gtr.

E. Gtr.

S. Bass

Lead 3

FX 5

56

Alto Sax.
Perc.
J. Gtr.
E. Gtr.
S. Bass
Tape Smp. Brs
Lead 3
FX 5

58

Perc.
J. Gtr.
E. Gtr.
S. Bass
Lead 3
FX 5

60

Alto Sax.

Perc.

E. Gtr.

S. Bass

Tape Smp. Brs

Lead 3

FX 5

62

Perc.

J. Gtr.

E. Gtr.

S. Bass

Lead 3

FX 5

65

67

69

Perc. E. Gtr. Syn. Br. S. Bass Lead 3 FX 5

71

Perc. E. Gtr. Syn. Br. S. Bass Lead 3 FX 5

73

75

77

Perc. J. Gtr. E. Gtr. S. Bass Lead 3

79

Perc. J. Gtr. E. Gtr. S. Bass Lead 3

81

Perc. J. Gtr. E. Gtr. S. Bass Lead 3

83

85

87

Alto Sax.

Perc.

J. Gtr.

E. Gtr.

S. Bass

Lead 3

FX 5

89

Alto Sax.

Perc.

J. Gtr.

E. Gtr.

S. Bass

Lead 3

FX 5

91

Alto Sax.
Perc.
J. Gtr.
E. Gtr.
S. Bass
Lead 3
FX 5

93

Perc.
E. Gtr.
S. Bass
Tape Smp. Brs
Lead 3
FX 5

95

Perc. 

J. Gtr. 

Syn. Br. 

S. Bass 

FM 

Lead 3 

FX 5 

100

Alto Sax.

Perc.

J. Gtr.

E. Gtr.

S. Bass

Lead 3

FX 5

102

Alto Sax.

Perc.

J. Gtr.

E. Gtr.

S. Bass

Tape Smp. Brs

Lead 3

FX 5

104

Alto Sax.

Perc.

J. Gtr.

E. Gtr.

S. Bass

Lead 3

FX 5

106

Alto Sax.

Perc.

J. Gtr.

E. Gtr.

S. Bass

Tape Smp. Brs

Lead 3

FX 5

109

Alto Sax.

Perc.

J. Gtr.

E. Gtr.

S. Bass

Lead 3

FX 5

111

Alto Sax.

Perc.

J. Gtr.

E. Gtr.

S. Bass

Tape Smp. Brs

Lead 3

FX 5

113

Alto Sax.

Perc.

J. Gtr.

E. Gtr.

S. Bass

Lead 3

FX 5

115

118

Perc.

J. Gtr.

E. Gtr.

S. Bass

FM

Tape Smp. Brs

FX 5

121

♩ = 76,000351

Perc.

E. Gtr.

S. Bass

FM

Tape Smp. Brs

FX 5

♩ = 76,000351

Michael Jackson - Off The Wall 2

Alto Saxophone

♩ = 200,000000 ♩ = 120,000000

6 **2** **46**

57 **4** **24**

88

92 **6**

101

105 **2**

111

115 **6** ♩ = 76,000351

124 **2**

Michael Jackson - Off The Wall 2

Percussion

♩ = 200,000000 ♩ = 120,000000

V.S.

32

35

38

41

44

47

50

53

56

59

Percussion

62

65

68

71

74

77

80

83

86

89

V.S.

Percussion

5

121

♩ = 76,000351

124

2

♪ = 200,000000 ♪ = 120,000000

31

33

37

40

43

46

49

52

54

56

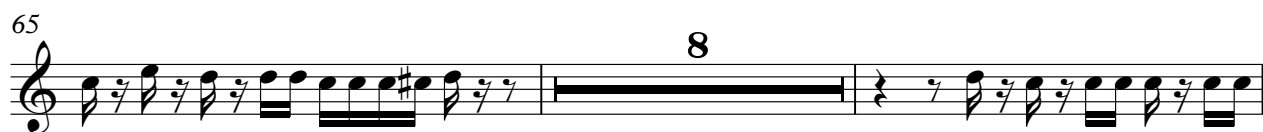

95

98

101

103

105

109

111

113

117

119

♩ = 76,000351

124

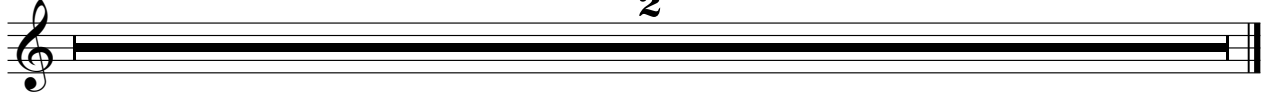

Michael Jackson - Off The Wall 2

Electric Guitar

♩ = 200,000000 ♪ = 120,000000

6

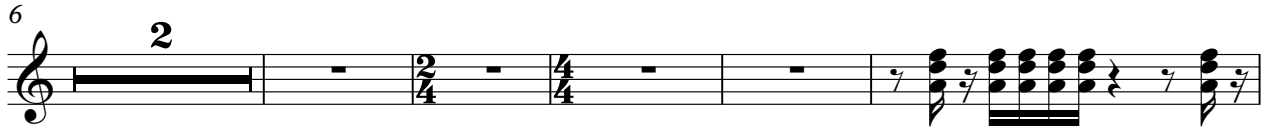

13

16

19

22

25

28

31

34

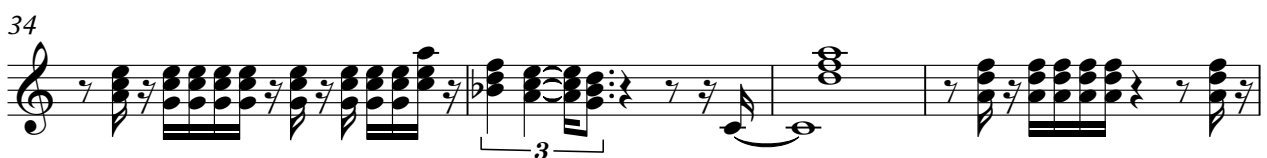

V.S.

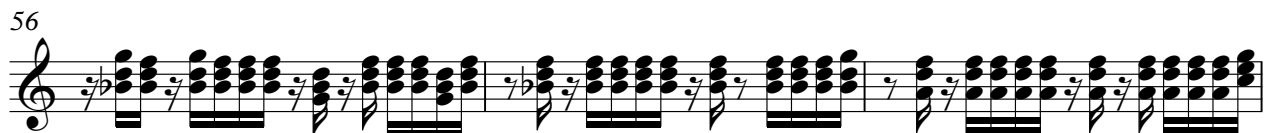

68

70

72

74

77

80

83

86

89

92

99

102

105

108

111

114

117

124

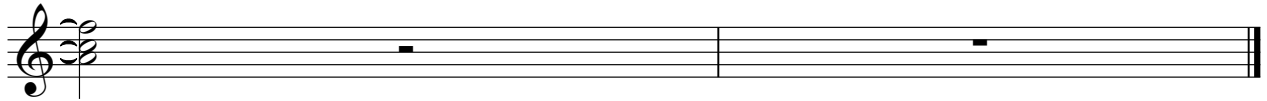

Synth Brass

Michael Jackson - Off The Wall 2

♪ = 200,000000 ♩ = 120,000000

6 2 56

68

74 21 6

97 3 24 ♩ = 76,000351

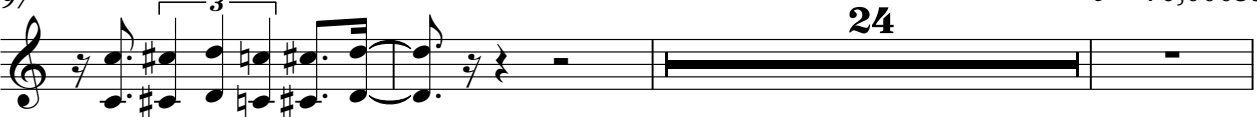

124 2

Michael Jackson - Off The Wall 2

Synth Bass

♩ = 200,000000 ♩ = 120,000000

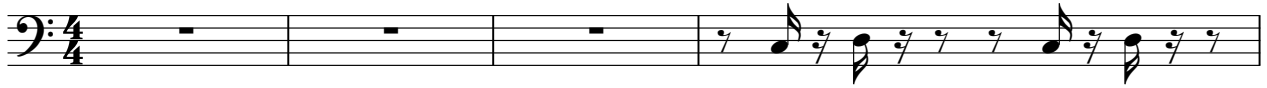

V.S.

42

46

50

54

59

63

67

70

73

77

81

85

89

93

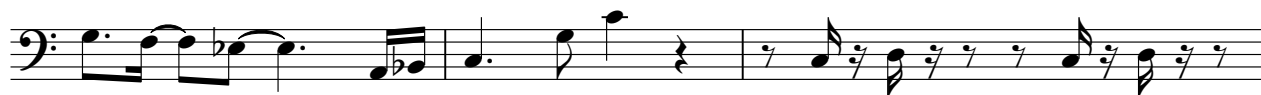

96

99

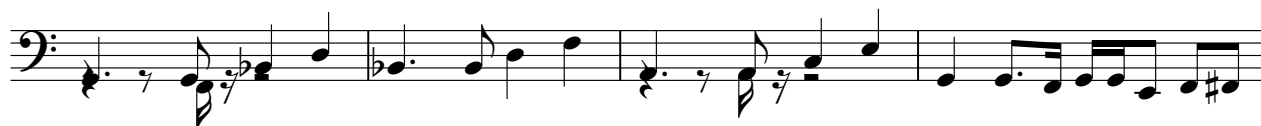

103

108

112

117

V.S.

4

Synth Bass

♩ = 76,000351

119

124

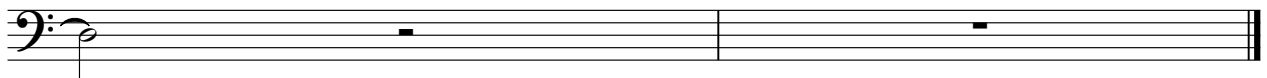

FM Synth

Michael Jackson - Off The Wall 2

♪ = 200,000000 ♩ = 120,000000

5

8

95

99

119

2

FM Synth

124

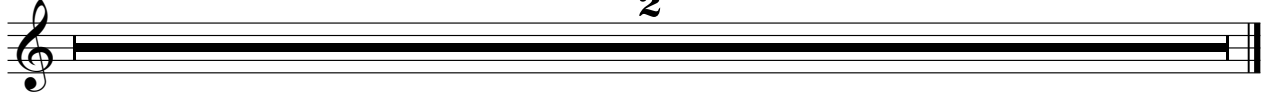

2

Tape Sampler Keyboard [Brass] Michael Jackson - Off The Wall 2

♪ = 200,000000 ♩ = 120,000000

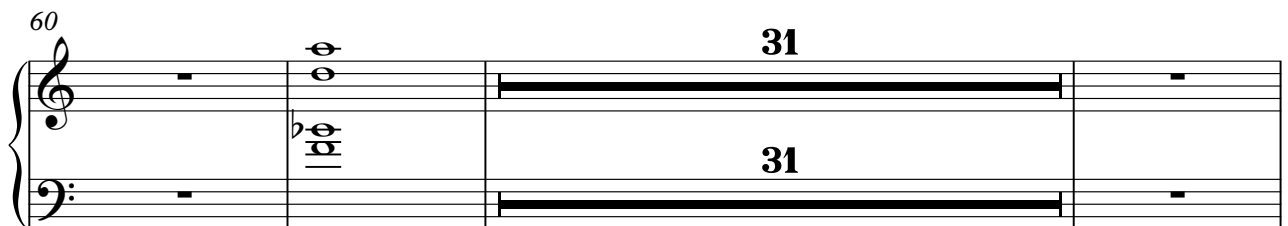
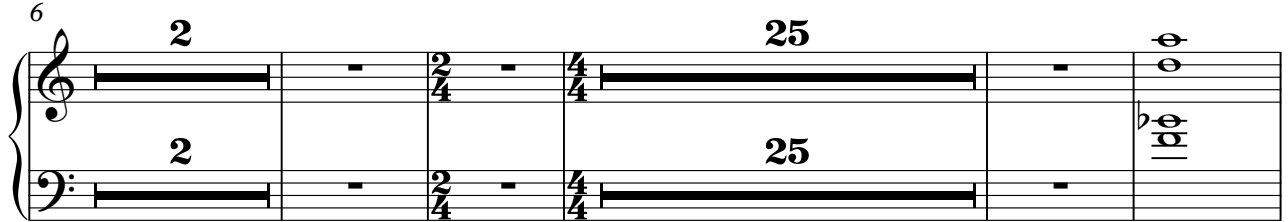

Tape Sampler Keyboard [Brass]

94

3 3 2

102

3 3 3

112

3 3 3

121

♩ = 76,000351

Michael Jackson - Off The Wall 2

Lead 3 (Calliope)

♩ = 200,000000 ♩ = 120,000000
0073WALL

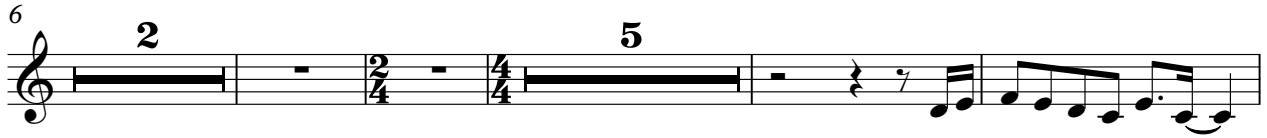

V.S.

Lead 3 (Calliope)

50

54

58

62

67

71

75

79

83

87

Lead 3 (Calliope)

91

95

100

104

108

112

115

$\text{♩} = 76,000351$

124

Michael Jackson - Off The Wall 2

FX 5 (Brightness)

♩ = 200,000000 ♩ = 120,000000

5

8 15

28

32

36 6 6

41 11

55

59 6

63 6 3

69

75

10

88

92

97

102

106

110

114

119

♩ = 76,000351

124

