

Michael Jackson - Stop loving you

♩ = 120,000000

TIMPANI

DRUMS

GLOCKENSPL

A.PIANO 1

FRETLESS

E.PIANO 1

SYNVOX

SLOWSTRING

WARM PAD

STAR THEME

♩ = 120,000000

A.PIANO 1

7

DRUMS

GLOCKENSPL

A.PIANO 1

FRETLESS

E.PIANO 1

SLOWSTRING

WARM PAD

STAR THEME

A.PIANO 1

10

DRUMS

A.PIANO 1

FRETLESS

E.PIANO 1

WARM PAD

STAR THEME

A.PIANO 1

14

17

DRUMS

A.PIANO 1

FRETLESS

E.PIANO 1

SLOWSTRING

WARM PAD

STAR THEME

A.PIANO 1

DRUMS

A.PIANO 1

FRETLESS

E.PIANO 1

SLOWSTRING

WARM PAD

STAR THEME

A.PIANO 1

26

DRUMS

A.PIANO 1

FRETLESS

E.PIANO 1

SYNVOX

SLOWSTRING

WARM PAD

STAR THEME

A.PIANO 1

29

DRUMS

A.PIANO 1

FRETLESS

SYNVOX

SLOWSTRING

WARM PAD

STAR THEME

A.PIANO 1

32

DRUMS

A.PIANO 1

FRETLESS

SYNVOX

SLOWSTRING

WARM PAD

STAR THEME

A.PIANO 1

35

DRUMS

A.PIANO 1

FRETLESS

SYNVOX

SLOWSTRING

WARM PAD

STAR THEME

A.PIANO 1

38

DRUMS

A.PIANO 1

FRETLESS

SYNVOX

SLOWSTRING

WARM PAD

STAR THEME

A.PIANO 1

40

DRUMS

A.PIANO 1

FRETLESS

SYNVOX

SLOWSTRING

WARM PAD

STAR THEME

A.PIANO 1

43

46

50

53

56

DRUMS

GLOCKENSPL

A.PIANO 1

FRETLESS

SYNVOX

SLOWSTRING

WARM PAD

STAR THEME

A.PIANO 1

59

DRUMS

A.PIANO 1

FRETLESS

SYNVOX

SLOWSTRING

WARM PAD

STAR THEME

A.PIANO 1

62

DRUMS

A.PIANO 1

FRETLESS

SYNVOX

SLOWSTRING

WARM PAD

STAR THEME

A.PIANO 1

64

DRUMS

A.PIANO 1

FRETLESS

SYNVOX

SLOWSTRING

WARM PAD

STAR THEME

A.PIANO 1

66

DRUMS

A.PIANO 1

FRETLESS

SYNVOX

SLOWSTRING

WARM PAD

STAR THEME

A.PIANO 1

68

DRUMS

A.PIANO 1

FRETLESS

SYNVOX

SLOWSTRING

WARM PAD

STAR THEME

A.PIANO 1

70

DRUMS

A.PIANO 1

FRETLESS

SYNVOX

SLOWSTRING

WARM PAD

STAR THEME

A.PIANO 1

72

DRUMS

A.PIANO 1

FRETLESS

SYNVOX

SLOWSTRING

WARM PAD

STAR THEME

A.PIANO 1

74

76

- TIMPANI**: Bass clef, measures 78-80. Measure 78 has a quarter note G2, a quarter rest, and a quarter note G2. Measure 79 has a quarter note G2, a quarter rest, and a quarter note G2. Measure 80 has a quarter note G2, a quarter rest, and a quarter note G2.
- DRUMS**: Percussion clef, measures 78-80. Measure 78 has a quarter note G2, a quarter note G2, and a quarter note G2. Measure 79 has a quarter note G2, a quarter note G2, and a quarter note G2. Measure 80 has a quarter note G2, a quarter note G2, and a quarter note G2.
- GLOCKENSPL**: Treble clef, measures 78-80. Measure 78 has a quarter note G2, a quarter note G2, and a quarter note G2. Measure 79 has a quarter note G2, a quarter note G2, and a quarter note G2. Measure 80 has a quarter note G2, a quarter note G2, and a quarter note G2.
- A.PIANO 1**: Treble clef, measures 78-80. Measure 78 has a quarter note G2, a quarter note G2, and a quarter note G2. Measure 79 has a quarter note G2, a quarter note G2, and a quarter note G2. Measure 80 has a quarter note G2, a quarter note G2, and a quarter note G2.
- FRETLESS**: Bass clef, measures 78-80. Measure 78 has a quarter note G2, a quarter note G2, and a quarter note G2. Measure 79 has a quarter note G2, a quarter note G2, and a quarter note G2. Measure 80 has a quarter note G2, a quarter note G2, and a quarter note G2.
- SYNVOX**: Treble clef, measures 78-80. Measure 78 has a quarter note G2, a quarter note G2, and a quarter note G2. Measure 79 has a quarter note G2, a quarter note G2, and a quarter note G2. Measure 80 has a quarter note G2, a quarter note G2, and a quarter note G2.
- SLOWSTRING**: Treble clef, measures 78-80. Measure 78 has a quarter note G2, a quarter note G2, and a quarter note G2. Measure 79 has a quarter note G2, a quarter note G2, and a quarter note G2. Measure 80 has a quarter note G2, a quarter note G2, and a quarter note G2.
- WARM PAD**: Treble clef, measures 78-80. Measure 78 has a quarter note G2, a quarter note G2, and a quarter note G2. Measure 79 has a quarter note G2, a quarter note G2, and a quarter note G2. Measure 80 has a quarter note G2, a quarter note G2, and a quarter note G2.
- STAR THEME**: Treble clef, measures 78-80. Measure 78 has a quarter note G2, a quarter note G2, and a quarter note G2. Measure 79 has a quarter note G2, a quarter note G2, and a quarter note G2. Measure 80 has a quarter note G2, a quarter note G2, and a quarter note G2.
- A.PIANO 1**: Treble clef, measures 78-80. Measure 78 has a quarter note G2, a quarter note G2, and a quarter note G2. Measure 79 has a quarter note G2, a quarter note G2, and a quarter note G2. Measure 80 has a quarter note G2, a quarter note G2, and a quarter note G2.

80

TIMPANI

DRUMS

GLOCKENSPL

A.PIANO 1

FRETLESS

SYNVOX

SLOWSTRING

WARM PAD

STAR THEME

A.PIANO 1

82

DRUMS

A.PIANO 1

FRETLESS

SYNVOX

SLOWSTRING

WARM PAD

STAR THEME

A.PIANO 1

85

DRUMS

GLOCKENSPL

A.PIANO 1

FRETLESS

SLOWSTRING

WARM PAD

STAR THEME

A.PIANO 1

88

DRUMS

A.PIANO 1

FRETLESS

SLOWSTRING

WARM PAD

STAR THEME

A.PIANO 1

91

DRUMS

A.PIANO 1

FRETLESS

SLOWSTRING

WARM PAD

STAR THEME

A.PIANO 1

93

DRUMS

A.PIANO 1

FRETLESS

SLOWSTRING

WARM PAD

STAR THEME

A.PIANO 1

95

97

99

TIMPANI

DRUMS

GLOCKENSPL

A.PIANO 1

FRETLESS

SYNOX

SLOWSTRING

WARM PAD

STAR THEME

A.PIANO 1

101

TIMPANI

DRUMS

A.PIANO 1

FRETLESS

SYNOX

SLOWSTRING

WARM PAD

STAR THEME

A.PIANO 1

103

105

107

109

112

DRUMS

A.PIANO 1

FRETLESS

SYNVOX

SLOWSTRING

WARM PAD

STAR THEME

A.PIANO 1

115

TIMPANI

DRUMS

GLOCKENSPL

A.PIANO 1

FRETLESS

E.PIANO 1

SYNVOX

SLOWSTRING

WARM PAD

STAR THEME

A.PIANO 1

Michael Jackson - Stop loving you

DRUMS

♩ = 120,000000

2

6

10

14

18

23

27

29

31

33

V.S.

35

37

39

41

43

45

47

49

51

53

DRUMS

56

58

60

62

64

66

68

70

72

74

V.S.

DRUMS

76

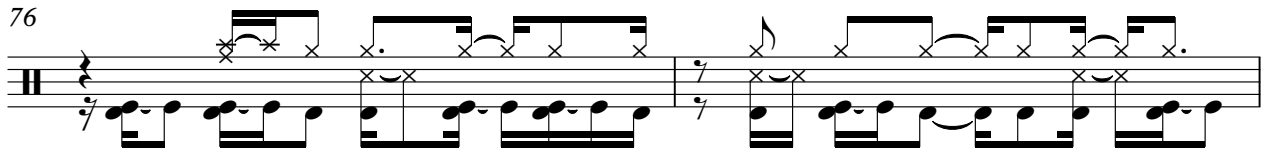

78

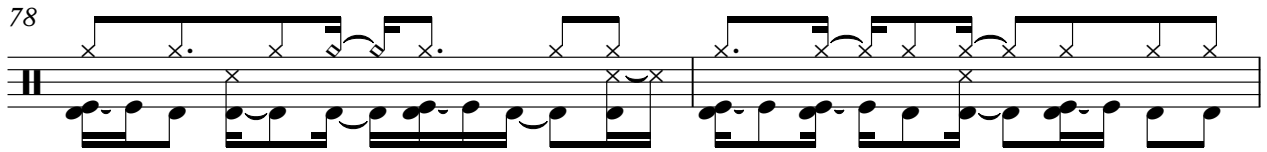

80

82

85

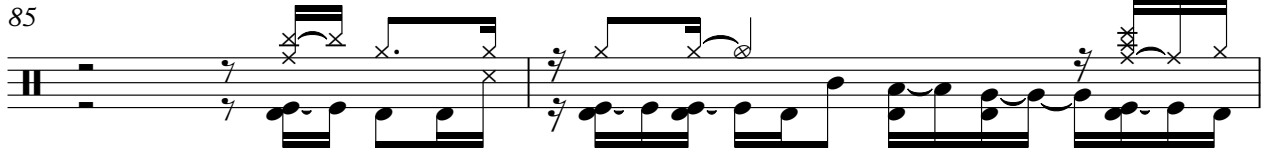

87

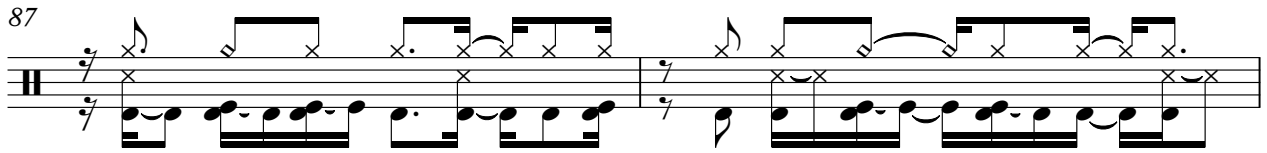

89

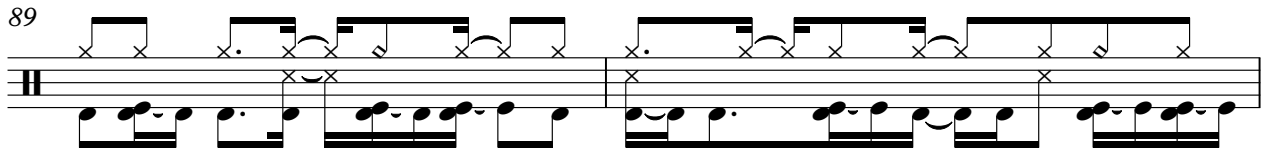

91

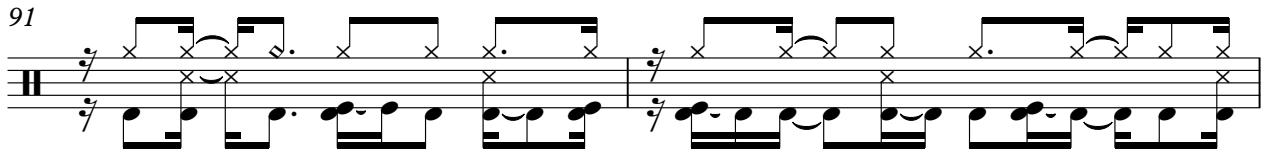

93

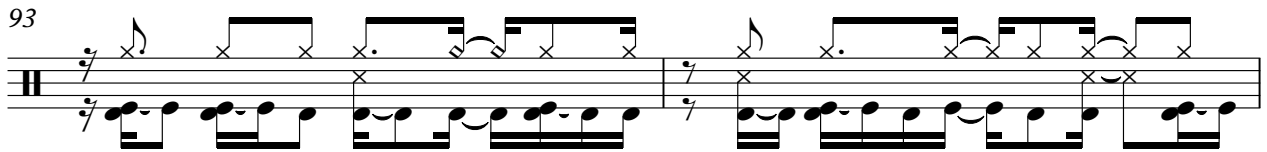

95

DRUMS

97

99

101

103

105

107

109

111

113

115

♩ = 120,000000

5

9 40

51 5 21

79 4

86 12

100 7

108 6

115 2

Michael Jackson - Stop loving you

A.PIANO 1

♩ = 120,000000

6

11

15

19

23

27

31

35

39

43

V.S.

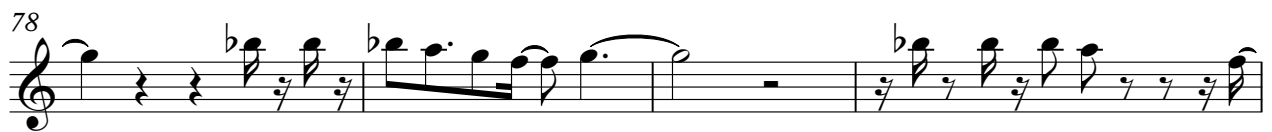
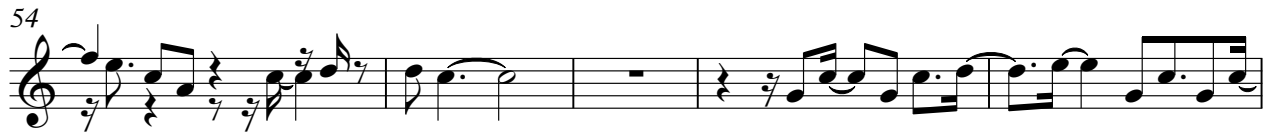

♩ = 120,000000

6

6

12

18

22

26

90

2

90

2

♩ = 120,000000

24

30

37

43

48

51

57

64

69

75

3

79

82

96

99

102

105

109

111

SLOWSTRING

Michael Jackson - Stop loving you

♩ = 120,000000

7 8

18

23 3 2

29

36

40

44

47

49 3

V.S.

SLOWSTRING

52

58

65

69

74

77

80

83

88

93

SLOWSTRING

97

99

101

104

106

108

110

113

♩ = 120,000000

6

13

20

26

33

40

47

51

3

57

64

71

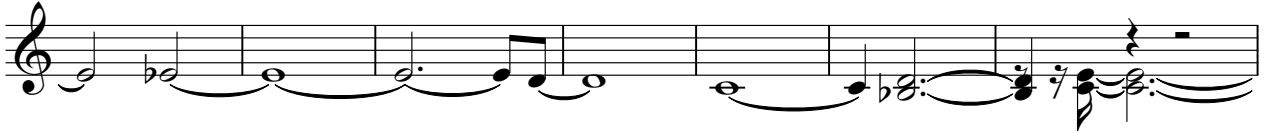

78

83

89

94

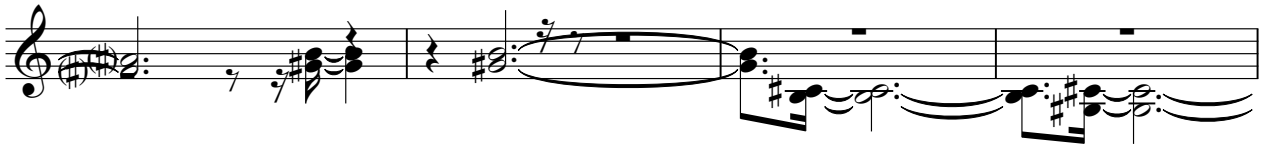

98

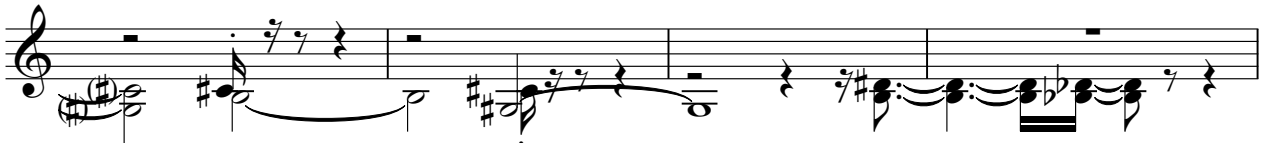

102

107

WARM PAD

112

STAR THEME

Michael Jackson - Stop loving you

♩ = 120,000000

8

14 **2**

19 **3**

23 **3** **3**

27

31 **3**

36

39

43

V.S.

Michael Jackson - Stop loving you

A.PIANO 1

♩ = 120,000000

7

10

13

16

19

22

25

27

30

V.S.

V.S.

80

83

86

88

91

94

96

98

100

103

106

108

110

113

116
